

is
re
h.
as

h

=

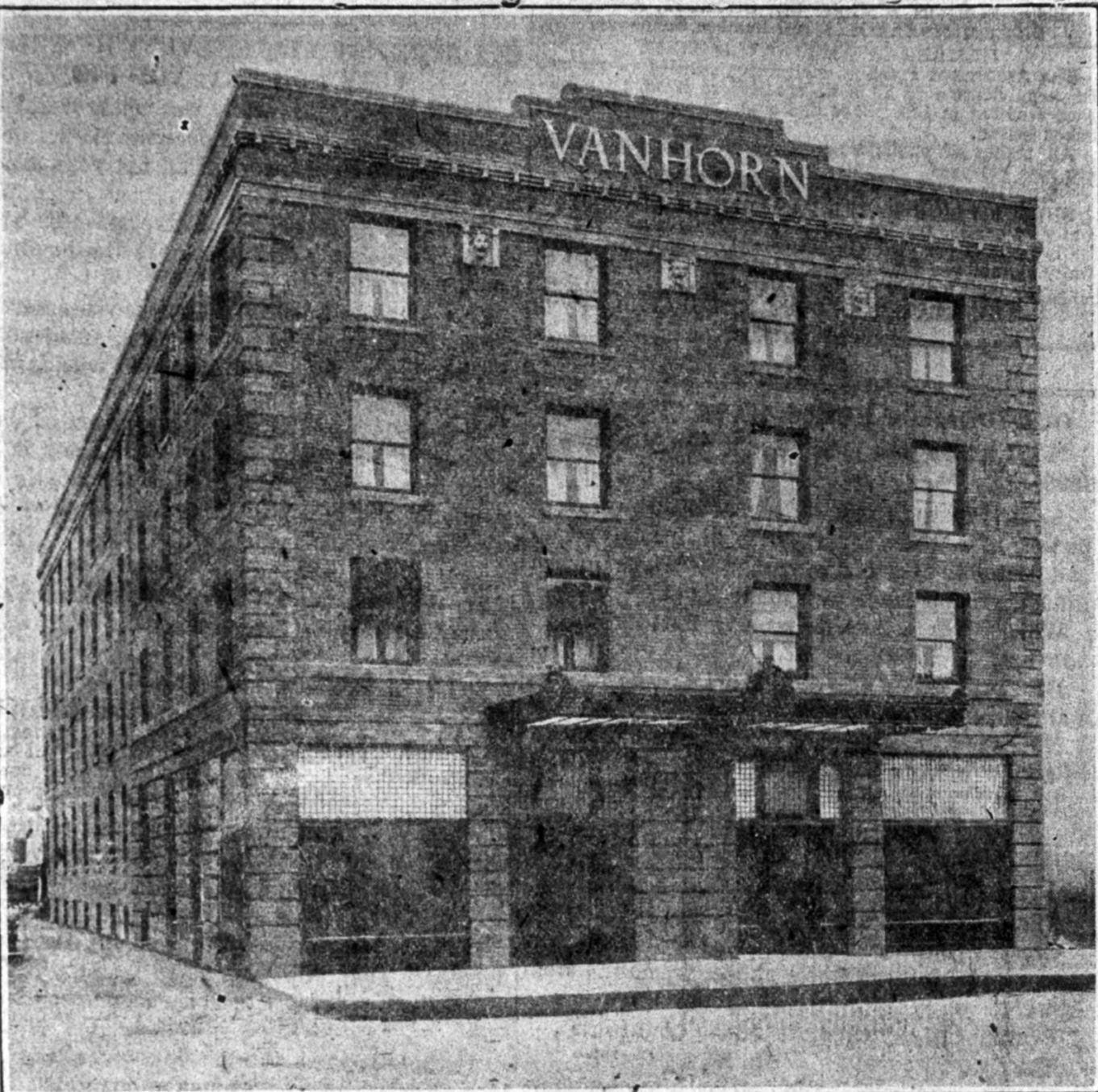

VAN HORN HOTEL

Absolutely Fireproof

D. J. MCGILLIS and J. E. WALLACE

100—ROOMS OF SOLID COMFORT—100

Bismarck, N. D.

ON
THE
RED
TRAIL

FREE
AUTO BUS
MEETS
ALL
TRAINS

1. Prince (Van Horn) Hotel
2. Bismarck, ND 58501
3. Photographer: Unknown
4. Date: Bismarck Tribune Advertisement, 1919
5. Negative Location: State Historical Society of ND
Heritage Center
Bismarck ND 58505
6. Facade & south elevation from southeast
7. Photograph 1/11



1. Prince (Van Horn) Hotel
2. Bismarck, ND
3. Photographer: Patricia Jessen
4. Date: January 23, 1984
5. Negative Location: Cultural Research & Mgement.
P.O. Box 2154
Bismarck ND 58502
6. Facade & South Elevation from SE
7. Photograph 2/11

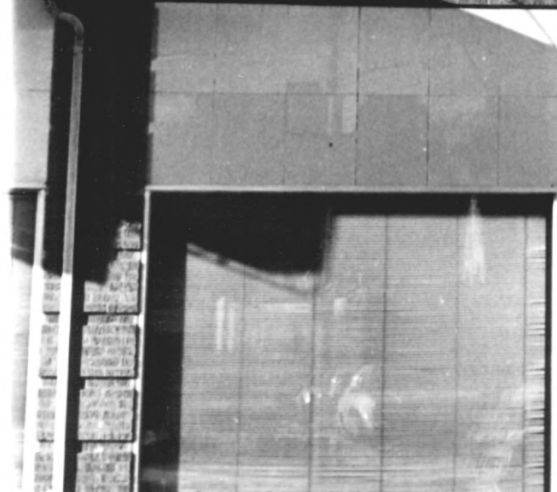

NO
PARKING
LOADING
ZONE

 **Blue Blaz**
DINING



1. Prince Hotel (Van Horn Hotel)
2. Bismarck, ND
3. Photographer: Patricia Jessen
4. Date: January 23, 1984
5. Negative Location: Cultural Research & Mgemnt.
P.O. Box 2154
Bismarck ND 58502
6. Detail of rustication from East
7. Photograph 3/11



1. Prince (Van Horn) Hotel
2. Bismarck ND
3. Photographer: Patricia Jessen
4. Date: January 23, 1984
5. Negative Location: Cultural Research & Mgement
P.O. Box 2154
Bismarck ND 58502
6. South & west elevations from the southwest
7. Photograph 4/11



1. Prince (Van Horn) Hotel
2. Bismarck ND
3. Photographer: Patricia Jessen
4. Date: January 23, 1984
5. Negative Location: Cultural Research & Mgement
P.O. Box 2154
Bismarck ND 58502
6. North & west elevations from the northwest
7. Photograph 5/11



1. Prince (Van Horn) Hotel
2. Bismarck ND
3. Photographer: Patricia Jessen
4. Date: January 23, 1984
5. Negative Location: Cultural Research & Mgement
P.O. Box 2154
Bismarck ND 58502
6. Interior of a Prince Hotel room
7. Photograph 6/11



1. Prince (Van Horn) Hotel
2. Bismarck ND 58501
3. Photographer: Patricia Jessen
4. Date: January 23, 1984
5. Negative Location: Cultural Research & Mgement
P.O. Box 2154
Bismarck ND 58502
6. Interior of dining room from northeast
7. Photograph 7/11



1. Prince (Van Horn) Hotel
2. Bismarck ND
3. Photographer: Patricia Jessen
4. Date: January 23, 1984
5. Negative Location: Cultural Research & Mgement
P.O. Box 2154
Bismarck ND 58502
6. Interior of Blue Blazer Lounge from east
7. Photograph 8/11



HOTEL VAN HORN
BUILT BY MEINECKE BUILDING CO.
WAGO AND BISMARCK
FOR THE BISMARCK IMPROVEMENT COMPANY.

1. Prince (Van Horn) Hotel
2. Bismarck ND
3. Photo Credit: Frithjof Holmboe (Holmboe Studio)
4. Date: ca. 1916
5. Negative Location: State Historical Society of ND
Heritage Center
Bismarck ND 58505
6. Historic Photo taken from the southeast, showing construction of facade and south elevation
7. Photograph 9/11



1. Prince (Van Horn) Hotel
2. Bismarck ND
3. Photo Credit: Frithjof Holmboe (Holmboe Studio)
4. Date: ca. 1916
5. Negative Location: State Historical Society of ND
Heritage Center
Bismarck ND 58505
6. Historic photo showing construction of the west elevation from the northwest
7. Photograph 10/11



1. Prince Hotel
2. Bismarck ND 58501
3. Photographer: Unknown
4. Date: ca. 1950
5. Negative location: State Historical Society of ND
Heritage Center
Bismarck ND 58505
6. Historic Photo fo Eleanor Roosevelt checking into
the Prince Hotel as ND Governor Brunsdale watches
7. Photograph 11/11