

1168

United States Department of the Interior
National Park Service

National Register of Historic Places
Registration Form

SEP - 9 2005

This form is for use in nominating or requesting determinations for individual properties and districts. See instructions in *How to Complete the National Register of Historic Places Registration Form* (National Register Bulletin 16A). Complete each item by marking "x" in the appropriate box or by entering the information requested. If an item does not apply to the property being documented, enter "N/A" for "not applicable." For functions, architectural classification, materials, and areas of significance, enter only categories and subcategories from the instructions. Place additional entries and narrative items on continuation sheets (NPS Form 10-900a). Use a typewriter, word processor, or computer, to complete all items.

1. Name of Property

historic name Tyler-Southerland House

other names/site number FA1298

2. Location

street & number 36 Southerland

☐ not for publication

city or town Conway

☐ vicinity

state AR code AR county Faulkner code 045 zip code 72032

3. State/Federal Agency Certification

As the designated authority under the National Historic Preservation Act, as amended, I hereby certify that this ☒ nomination ☐ request for determination of eligibility meets the documentation standards for registering properties in the National Register of Historic Places and meets the procedural and professional requirements set for in 36 CFR Part 60. In my opinion, the property ☒ meets ☐ does not meet the National Register criteria. I recommend that this property be considered significant ☐ nationally ☐ statewide ☒ locally. (See continuation sheet for additional comments.)

Catherine MacArthur
Signature of certifying official/Title

9/7/05
Date

State or Federal agency and bureau

In my opinion, the property ☐ meets ☐ does not meet the National Register criteria. (☐ See Continuation sheet for additional comments.)

Signature of certifying official/Title

Date

State or Federal agency and bureau

4. National Park Service Certification

I hereby certify that the property is:

☒ entered in the National Register.

☐ See continuation sheet

☐ determined eligible for the National Register.

☐ See continuation sheet

☐ determined not eligible for the National Register.

☐ removed from the National Register.

☐ other, (explain:)

Edson H. Beall
Signature of the Keeper

10-19-05
Date of Action

James and Jewell Salter House
Name of Property

Faulkner County, AR
County and State

5. Classification

Ownership of Property
(Check as many boxes as apply)

- ☒ private
☐ public-local
☐ public-State
☐ public-Federal

Category of Property
(Check only one box)

- ☒ building(s)
☐ district
☐ site
☐ structure
☐ object

Number of Resources within Property
(Do not include previously listed resources in count.)

Contributing

Noncontributing

3

buildings

sites

1

structures

2

objects

6

Total

Name of related multiple property listing

(Enter "N/A" if property is not part of a multiple property listing.)

A Storm Couldn't Tear Them Down: The Mixed Masonry
Buildings of Silas Owens, Sr., 1938-1955

**Number of Contributing resources previously listed
in the National Register**

6. Function or Use

Historic Functions

(Enter categories from instructions)

DOMESTIC/ Single dwelling

Current Functions

(Enter categories from instructions)

DOMESTIC/ Single dwelling

7. Description

Architectural Classification

(Enter categories from instructions)

OTHER/ Mixed Masonry

LATE 19TH AND 20TH CENTURY REVIVALS/
English Revival

Materials

(Enter categories from instructions)

foundation Concrete

walls Cut stone, marble

roof Asphalt

other

Narrative Description

(Describe the historic and current condition of the property on one or more continuation sheets.)

Tyler-Southerland House
Name of Property

Faulkner County, AR
County and State

United States Department of the Interior
National Park Service

National Register of Historic Places Continuation Sheet

Section number 7 Page 1

SUMMARY

The Tyler-Southerland House is one of a few high-style examples of the Mixed Masonry veneered by Silas Owens, Sr. The home displays English Revival styling and includes a side porch, a sign of affluence in 1940s rural Arkansas. The presence of wing walls is also an unusual feature of the normally simple lines of Silas Owens, Sr., farmhouses. The environment of the home, which is situated on a wooded hilltop overlooking endangered open fields lends to its current integrity.

ELABORATION

The front, western façade of the Tyler-Southerland House is fenestrated from north to south by a pair of four-over-four windows. A fanlight spans the two openings, which are covered by a metal awning. The openings are centered in a front-facing gable, which contains a starburst pattern executed in cream brick at the apex. The front entry of the home is located in a small gable, which extends approximately two feet from the front wall. Angled wing walls topped with geometric concrete caps flank the front door. Concrete steps provide access to a small stoop. A side porch located at the southwest corner of the home features a large arch. The western wall beneath the porch contains a single, four-over-one Craftsman sash double-hung window. Wing walls extend from the north and south corners of this elevation.

The southwest corner of the southern elevation includes a side porch with large arch. Fifteen-light French doors are placed on the wall under the porch. Four concrete steps lead to the concrete porch floor. Fenestration from west to east consists of a pair of

United States Department of the Interior
National Park Service

National Register of Historic Places Continuation Sheet

Section number 7 Page 2

four-over-one windows, a single four-over-one window and a pair of three-over-one windows at the southeast corner. A small, shed-roofed cinder block addition contains a single glass and metal storm door.

The rear, eastern elevation is fenestrated at the southeast corner by a pair of three-over-one windows. The cinderblock addition contains two, two-over-two aluminum windows. The northeast corner of the addition is accessed by a single-leaf, glass and metal storm door. A flat-roofed hyphen extends north from the door to a metal carport supported by four wrought-iron posts. Fenestration of the northern elevation from east to west, consists of a single three-over-one window, a short four-over-one window and a ribbon of three four-over-one windows. An extended gable at the northwest corner of the home protrudes approximately five feet. The eastern wall of the extension contains a single three-over-one window and the northern wall features a centered chimney flanked by two three-over-one windows.

OUTBUILDINGS

A 1950s concrete storm cellar is placed in the hillside at the southeast corner of the house. A short vertical board door covered by a metal awning is placed in the northern wall of the cellar. A short rock wall extending west connects the storm cellar to a stone pump house, which was formerly used by the WPA as a blasting cap storage building during the construction of the Jacksonville Pike to the west. The circa 1934

Tyler-Southerland House
Name of Property

Faulkner County, AR
County and State

United States Department of the Interior
National Park Service

National Register of Historic Places

Continuation Sheet

Section number 7 Page 3

pump house is topped by a barrel roof of concrete. A steeply gabled two-story, vertical board garage is situated down the hill to the west of the house. The garage is built into the steep hillside, which allowed for a ground level door on the rear. The front, western façade includes a double door for automobile access and a three-over-one, double-hung window on the second story. The parking area is below ground so the north and south elevations are primarily composed of the steep sides of the roof. A line of rock planters extend north and south in front of the house and the remains of a stone walkway lead to the garage from the house. All outbuildings and landscape features are considered contributing to this nomination.

Tyler-Southerland House

Name of Property

Faulkner Co., AR

County and State

8. Statement of Significance

Applicable National Register Criteria

(Mark "x" in one or more boxes for the criteria qualifying the property for National Register listing.)

- ☐ **A** Property is associated with events that have made a significant contribution to the broad patterns of our history.
- ☐ **B** Property is associated with the lives of persons significant in our past.
- ☒ **C** Property embodies the distinctive characteristics of a type, period, or method of construction or represents the work of a master, or possesses high artistic values, or represents a significant and distinguishable entity whose components lack individual distinction.
- ☐ **D** Property has yielded, or is likely to yield, information important in prehistory or history.

Criteria Considerations

(Mark "x" in all the boxes that apply.)

Property is:

- ☐ **A** owned by a religious institution or used for religious purposes.
- ☐ **B** removed from its original location.
- ☐ **C** moved from its original location.
- ☐ **D** a cemetery.
- ☐ **E** a reconstructed building, object, or structure.
- ☐ **F** a commemorative property
- ☐ **G** less than 50 years of age or achieved significance within the past 50 years.

Levels of Significance (local, state, national)

Local

Areas of Significance (Enter categories from instructions)

ARCHITECTURE

Period of Significance

c. 1948

Significant Dates

c. 1948

Significant Person (Complete if Criterion B is marked)

Cultural Affiliation (Complete if Criterion D is marked)

Architect/Builder

Silas Owens, Sr., Mason

Narrative Statement of Significance

(Explain the significance of the property on one or more continuation sheets.)

9. Major Bibliographical References

Bibliography

(Cite the books, articles, and other sources used in preparing this form on one or more continuation sheets.)

Previous documentation on file (NPS):

- ☐ preliminary determination of individual listing (36 CFR 67) has been requested
- ☐ previously listed in the National Register
- ☐ Previously determined eligible by the National Register
- ☐ designated a National Historic Landmark
- ☐ recorded by Historic American Buildings Survey # _____
- ☐ recorded by Historic American Engineering

Primary location of additional data:

- ☒ State Historic Preservation Office
- ☐ Other State Agency
- ☐ Federal Agency
- ☐ Local Government
- ☐ University
- ☐ Other

Name of repository: _____

Tyler-Southerland House
Name of Property

Faulkner County, AR
County and State

United States Department of the Interior
National Park Service

National Register of Historic Places Continuation Sheet

Section number 8 Page 1

SUMMARY

The circa 1948 Tyler-Southerland House is being nominated to the National Register under **Criterion C** with **local significance** as a good example of an English Revival influenced Mixed Masonry veneered by Silas Owens, Sr. The home is an unusually high-style adaptation of the rural Mixed Masonry, which utilizes an atypical combination of materials. It is also being submitted under the multiple property context, "A Storm Couldn't Tear Them Down: The Mixed Masonry Buildings of Silas Owens, Sr., 1938-1955."

ELABORATION

Edgar Tyler of Greenbrier built the Tyler-Southerland House on land he purchased from his brother, circa 1948. Tyler worked at Hiegel Lumber Company in Conway before working as a rural mail carrier. He was eventually promoted to Superintendent of the Conway Post Office. His wife, Catherine Moix-Tyler was a housewife who was raised in Caney. The family of seven occupied a home in Conway until Edgar purchased architectural plans and engaged mason Silas Owens, Sr., and carpenter Albert Hiegel to build his new home. The family was fond of entertaining and music (Edgar Tyler played the guitar and Hawaiian guitar for his guests) so the house was larger than most rural homes of the time. The side porch provided more space off of the large living room,

United States Department of the Interior
National Park Service

National Register of Historic Places Continuation Sheet

Section number 8 Page 2

surplus space for company, which was another unusual feature in the spare economy of the 1940s. Tyler hired Owens because he had seen examples of Silas' work in the area and knew that he would provide them with a quality home. The use of stone as a building material and garden borders allowed him to save money; however, he introduced an uncommon element in the inclusion of excess and discarded tombstones from a monument company in Conway, interspersed with the stone. The single alteration to the plan of the home was a small 1965 cinderblock addition to the rear of the house, which is not noticeable from the front.

OUTBUILDINGS

Another way for the family to cut corners was through the recycling of a blasting cap storage building used by the WPA to build the Jacksonville Pike, which ran in front of the home. They used a bulldozer to move the structure to the rear of the house and flip it upside down over the well and then topped it with a roof of concrete. A concrete storm cellar was also constructed behind the well house in the 1950s.

The family maintained a large garden and chicken house for subsistence purposes to the west of the house close to the highway. The chicken house and garden are gone, but a two-story gable-roofed garage, which is still located by the garden site, was used by Tyler to produce wine from a vineyard in his yard. In 1961, the Tylers eventually decided that the Mixed Masonry house was too big since the children had moved out so they built a

Tyler-Southerland House
Name of Property

Faulkner County, AR
County and State

United States Department of the Interior
National Park Service

National Register of Historic Places Continuation Sheet

Section number 8 Page 3

smaller house in town. Edgar and Catherine lived in their new home until their deaths in the 1980s. The Tyler House was sold to Joseph Elmer Southerland and his wife, the former Ellen Rowell and their three children. Joseph was from Faulkner County and Ellen had grown up in Ozark. The Southerlands owned a grocery store in Conway from 1955 to 1975 and were *Arkansas Democrat* distributors. Ellen also worked at International Shoe in Conway.

Prior to their move, the family lived in an apartment in the grocery store. In the early 1960s Conway experienced a boom and the family was able to purchase a house in town; however, when the Tyler House went up for sale they changed their minds and moved to the country. Aiding in their decision to relocate was the proximity of family in the area on land that had been homesteaded by Joseph's grandparents.

Joseph died in 1980 and Ellen lived in the home until her death in 2005. The future of the home is unknown at this time. Despite the location of the Tyler-Southerland House within less than a mile of creeping development, it currently retains a rural farmhouse feel. The view west from the front of the house has thus far escaped concentrated intrusion and the immediate area of the home on its hilltop position has been minimally developed.

Tyler-Southerland House
Name of Property

Faulkner County, AR
County and State

United States Department of the Interior
National Park Service

National Register of Historic Places Continuation Sheet

Section number 8 Page 4

STATEMENT OF SIGNIFICANCE

The Tyler-Southerland House in Conway, Faulkner County, Arkansas is being nominated to the National Register of Historic Places with local significance under **Criterion C** with local significance as an excellent example of an English Revival-influenced Mixed Masonry residence featuring the superior craftsmanship of Silas Owens, Sr. The nomination is being submitted under the multiple property context, "A Storm Couldn't Tear Them Down: The Mixed Masonry Buildings of Silas Owens, Sr., 1938-1955."

Tyler-Southerland House
Name of Property

Faulkner County, AR
County and State

United States Department of the Interior
National Park Service

National Register of Historic Places Continuation Sheet

9. Major Bibliographical References

Bibliography

(Cite the books, articles, and other sources used in preparing this form on one or more continuation sheets.)

BIBLIOGRAPHY

Southerland, Sam. Son of Joseph and Ellen Southerland, Conway, Arkansas. Telephone interview with author, 27 May 2005.

Tyler, Robert. Son of Edgar Tyler, Conway, Arkansas. Telephone interview with author, 27 May 2005.

Tyler, Ed. Son of Edgar Tyler, Conway, Arkansas. Telephone interview with author, 06 June, 2005.

Tyler-Southerland House
Name of Property

Faulkner Co., AR
County and State

10. Geographical Data

Acreage of Property 5.88 acres

UTM References

(Place additional UTM references on a continuation sheet.)

1 15 554196 3880930
Zone Easting Northing
2 _____

3 _____
Zone Easting Northing
4 _____

☐ See continuation sheet

Verbal Boundary Description

(Describe the boundaries of the property on a continuation sheet.)

From the point of beginning at the northwest edge of the driveway on Southerland, proceed north approximately 20 feet to the fenceline, thence proceed east approximately 330 feet, thence proceed south approximately 50 feet, thence proceed west approximately 330 feet, thence proceed north approximately 50 feet to the point of beginning.

Boundary Justification

(Explain why the boundaries were selected on a continuation sheet.)

This boundary includes all of the property historically associated with this resource that retains its integrity.

11. Form Prepared By

name/title Holly Hope/ Special Projects Historian
organization Arkansas Historic Preservation Program date 08/08/05
street & number 1500 Tower Building, 323 Center Street telephone 501 324-9880
city or town Little Rock state AR zip code 72201

Additional Documentation

Submit the following items with the completed form:

Continuation Sheets

Maps

A **USGS map** (7.5 or 15 minute series) indicating the property's location

A **Sketch map** for historic districts and properties having large acreage or numerous resources.

Photographs

Representative **black and white photographs** of the property.

Additional items

(Check with the SHPO or FPO for any additional items.)

Property Owner

(Complete this item at the request of SHPO or FPO.)

name Sam Southerland
street & number 7 Hilton Drive telephone 501 327-6221
city or town Conway state AR zip code 72034

Paperwork Reduction Act Statement: This information is being collected for applications to the National Register of Historic Places to nominate properties for listing or determine eligibility for listing, to list properties, and to amend existing listing. Response to this request is required to obtain a benefit in accordance with the National Historic Preservation Act, as amended (16 U.S.C. 470 *et seq.*)

Estimated Burden Statement: Public reporting burden for this form is estimated to average 18.1 hours per response including time for reviewing instructions, gathering and maintaining data, and completing and reviewing the form. Direct comments regarding this burden estimate or any aspect of this form to the Chief,

UNITED STATES DEPARTMENT OF THE INTERIOR
NATIONAL PARK SERVICE

NATIONAL REGISTER OF HISTORIC PLACES
EVALUATION/RETURN SHEET

REQUESTED ACTION: NOMINATION

PROPERTY NAME: Tyler--Southerland House

MULTIPLE NAME: Mixed Masonry Buildings of Silas Owens, Sr. MPS

STATE & COUNTY: ARKANSAS, Faulkner

DATE RECEIVED: 9/09/05 DATE OF PENDING LIST: 9/30/05
DATE OF 16TH DAY: 10/15/05 DATE OF 45TH DAY: 10/23/05
DATE OF WEEKLY LIST:

REFERENCE NUMBER: 05001168

REASONS FOR REVIEW:

APPEAL: N DATA PROBLEM: N LANDSCAPE: N LESS THAN 50 YEARS: N
OTHER: N PDIL: N PERIOD: N PROGRAM UNAPPROVED: N
REQUEST: N SAMPLE: N SLR DRAFT: N NATIONAL: N

COMMENT WAIVER: N

☒ ACCEPT ☐ RETURN ☐ REJECT 10.19.05 DATE

ABSTRACT/SUMMARY COMMENTS:

Entered in the
National Register

RECOM./CRITERIA _____

REVIEWER _____ DISCIPLINE _____

TELEPHONE _____ DATE _____

DOCUMENTATION see attached comments Y/N see attached SLR Y/N

If a nomination is returned to the nominating authority, the nomination is no longer under consideration by the NPS.



Tyler-Southeastwood House

Faulkner Co, AR

Holly Hope

04/27/03

on file at AHPP

View from South



Tyler-Southclawd House

Faulkner Co, AR

Holly Hope

04/27/03

on file at AHP

View from West



Tyler-Southeastland House
Faulkner Co, AR
Holly Hope
04/27/03
on file at AHP
View from North



Tyler-Southerland House

Faulkner Co, AR

Holly Hope

04/27/03

ON file at AHPP

View from North



Tyler - Southerland House

Faulkner Co, AR

Holly Hope

04/27/03

ON file at AHPP

View of Storm shelter from North



Tyler- Southerland House
Faulkner Co, AR
Holly Hope
04/27/03
ON file at AHPP
View of well house from west

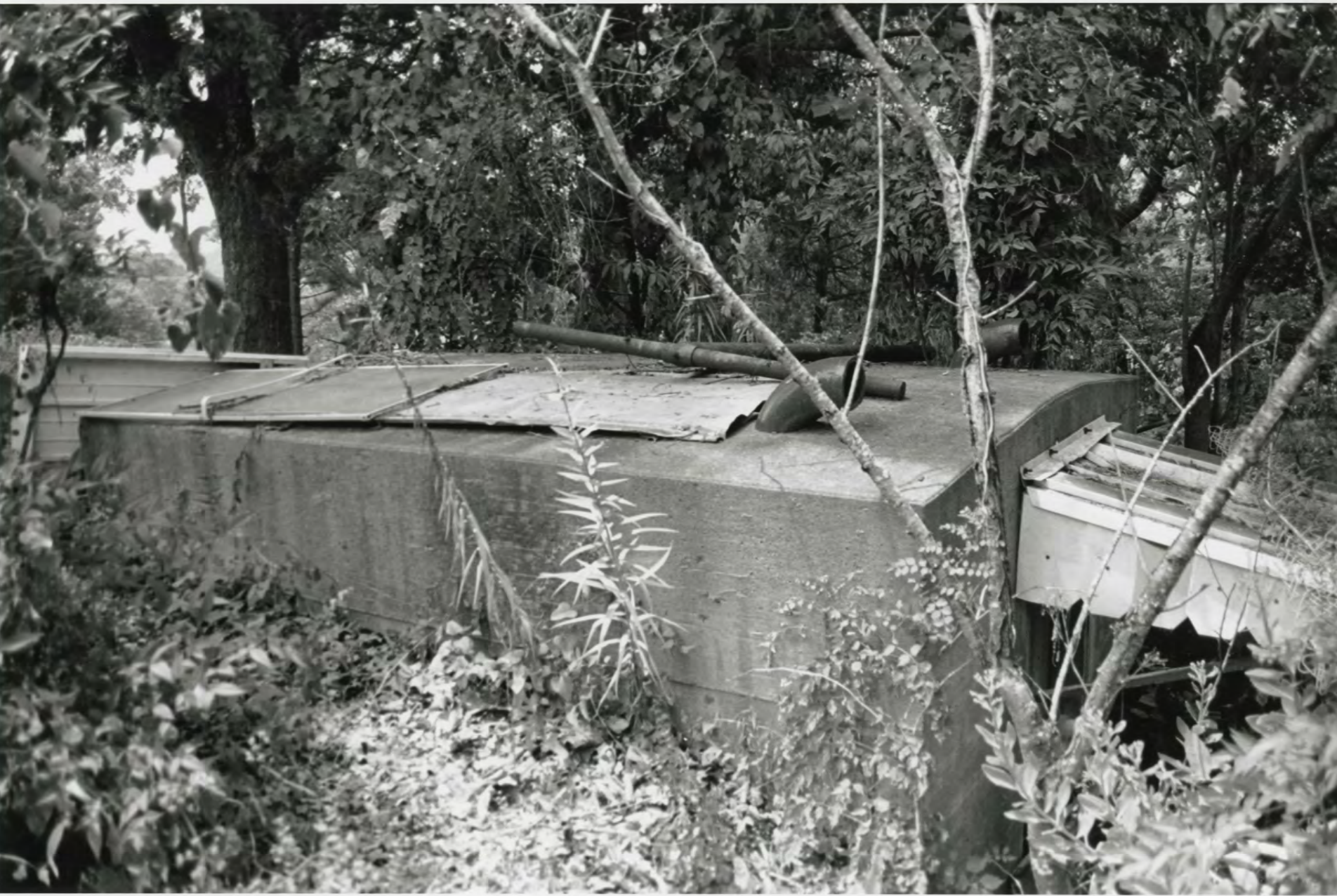

Tyler - Southerland House

Faulkner Co, AR

Holly Hope

04/27/03

on file at AHPP

View of Stormshelter from east



Tyler - Southland House

Faulkner Co, AR

Holly Hope

04/27/03

on file at AHP

View of garage from east



Tyler - Southernland House

Faulkner Co, AR

Holly Hope

04/27/03

ON file at AHP

View of garage from west



Tyler - Southerland House

Faulkner Co, AR

Holly Hope

04/27/03

ON file at AHP

View of Stone planters from west



Tyler - Southland House

Faulkner Co, AR

Holly Hope

04/27/03

ON file at AIPP

View of sidewalk from west



Tyler - Southerland House

Faulkner Co AR

Holly Hope

04/27/03

ON file at AHPP

view of front door - west



Tyler - Southerland House

Faulkner Co, AR

Holly Hope

04/27/03

on file at AHPP

View from East

UNITED STATES
DEPARTMENT OF THE INTERIOR
GEOLOGICAL SURVEY

CONWAY QUADRANGLE
ARKANSAS-FAULKNER CO.
7.5 MINUTE SERIES (TOPOGRAPHIC)
SW 1/4 CONWAY 15' QUADRANGLE

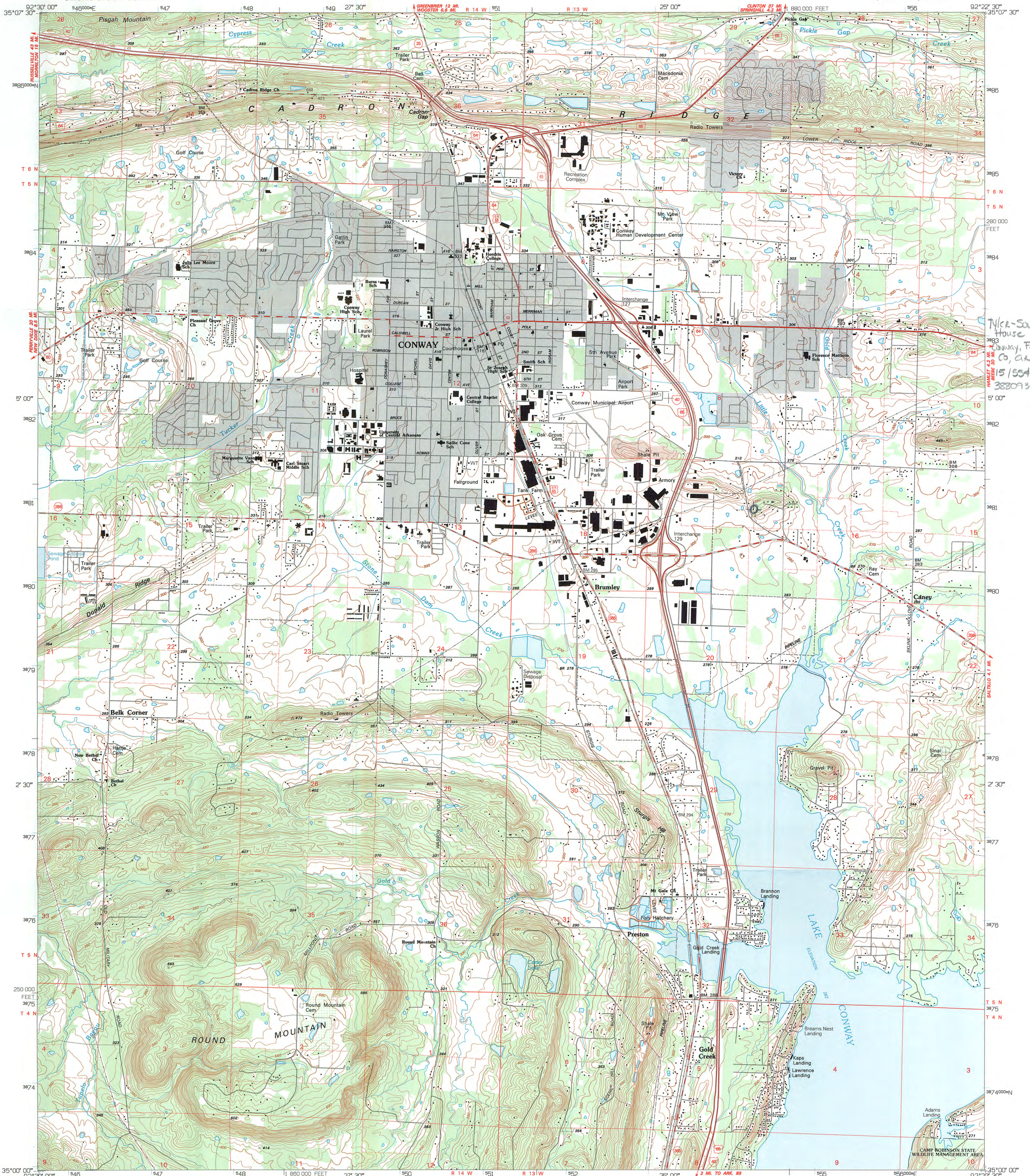

Produced by the United States Geological Survey
Control by USGS and NOS/NOAA
Topography by photogrammetric methods from aerial photographs taken 1958. Field checked 1960-61. Revised from aerial photographs taken 1969-90. Field checked 1993. Map edited 1994
Universal Transverse Mercator projection
10,000-foot grid ticks: Arkansas coordinate system, north zone 1983
1000-meter Universal Transverse Mercator grid ticks, zone 15, shown in blue
North American Datum of 1983 (NAD 83) is shown by dashed corner ticks
The values of the shift between NAD 27 and NAD 83 for 7.5-minute intersections are given in USGS Bulletin 1875
There may be private inholdings within the boundaries of the National or State reservations shown on this map
Gray tint indicates areas in which only landmark buildings are shown
Fine red dashed lines indicate selected fence and field lines where generally visible on aerial photographs. This information is unchecked

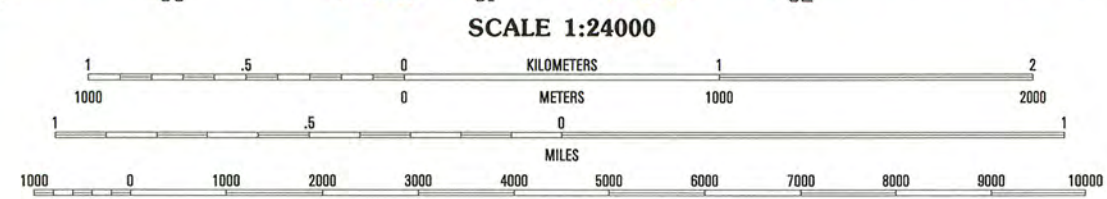
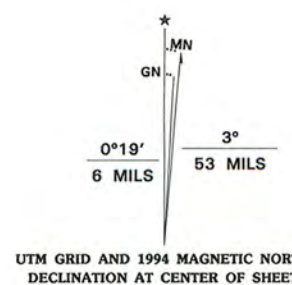

CONTOUR INTERVAL 10 FEET
NATIONAL GEODETIC VERTICAL DATUM OF 1929
THIS MAP COMPLIES WITH NATIONAL MAP ACCURACY STANDARDS
FOR SALE BY U.S. GEOLOGICAL SURVEY, DENVER, COLORADO 80225, OR RESTON, VIRGINIA 22092
AND ARKANSAS GEOLOGICAL COMMISSION, LITTLE ROCK, ARKANSAS 72204
A FOLDER DESCRIBING TOPOGRAPHIC MAPS AND SYMBOLS IS AVAILABLE ON REQUEST



1	2	3	1 Menifee
4	5	6	2 Greenbrier
7	8	9	3 Holland
			4 Gleason
			5 Hamlet
			6 Fourche
			7 Mayflower
			8 Cato

ROAD CLASSIFICATION
Primary highway
hard surface
Secondary highway
hard surface
Light-duty road, hard or
improved surface
Unimproved road
Interstate Route
U.S. Route
State Route

CONWAY, ARK.
SW 1/4 CONWAY 15' QUADRANGLE
35092-A4-TF-024

1994

DMA 7554 III SW - SERIES Y884



The Department of Arkansas Heritage

Mike Huckabee, Governor
Cathie Matthews, Director

Arkansas Arts Council

Arkansas Natural Heritage
Commission

Delta Cultural Center

Historic Arkansas Museum

Mosaic Templars
Cultural Center

Old State House Museum



Arkansas Historic Preservation Program

1500 Tower Building
323 Center Street
Little Rock, AR 72201
(501) 324-9880
fax: (501) 324-9184
tdd: (501) 324-9811

e-mail:

info@arkansaspreservation.org

website:

www.arkansaspreservation.org

An Equal Opportunity Employer



September 7, 2005

Dr. Jan Matthews
Chief of Registration
United States Department of the Interior
National Register of Historic Places
National Park Service 8th Floor
1201 Eye Street, NW
Washington, DC 20005

RE: Tyler-Southerland House, Earl and Mildred Ward House, Joe and
Nina Webb House and Carl and Esther Lee House

Dear Dr. Matthews:

We are enclosing for your review the above-referenced National Register nominations. The Arkansas Historic Preservation Program has complied with all applicable nomination procedures and notification requirements in the nomination process.

Sincerely,

Cathie Matthews
State Historic Preservation Officer

CM:hh

Enclosure

SEP - 9 2005