





KENTUCKY HERITAGE COUNCIL
STATE HISTORIC PRESERVATION OFFICE
FRANKFORT, KENTUCKY 40601

Name Ashland MRA, Amended: HENRY CLAY HOTEL

Location 1736 Winchester Avenue

Photographer Edward Chappell

Date Taken December 1977

Negative Location ~~Kentucky Heritage Council~~

View Looking southwest showing Winchester
Avenue & 18th Street facades.

Photo # 1 of 5





KENTUCKY HERITAGE COUNCIL
STATE HISTORIC PRESERVATION OFFICE
FRANKFORT, KENTUCKY 40601

Name Ashland MRA, Amended: HENRY CLAY HOTEL

Location 1736 Winchester Avenue, Ashland, KY

Photographer Edward Chappell

Date Taken December 1977

Negative Location Kentucky Heritage Council

View Looking north showing southern elevation
and 18th Street facade.

Photo # 2 of 5

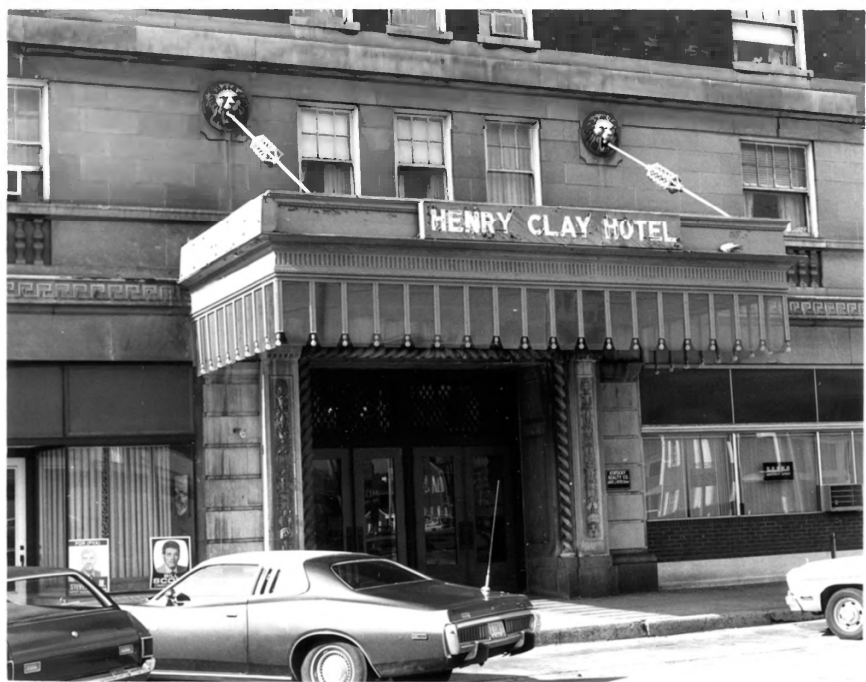



KENTUCKY HERITAGE COUNCIL
STATE HISTORIC PRESERVATION OFFICE
FRANKFORT, KENTUCKY 40601

Name Ashland MRA, Amended: HENRY CLAY HOTEL

Location 1736 Winchester Avenue, Ashland, KY

Photographer Edward Chappell

Date Taken December 1977

Negative Location Kentucky Heritage Council

View 18th Street Entrance

Photo # 3 of 5



KENTUCKY
REALTY CO.
JAMES J. WEBB, Broker



KENTUCKY HERITAGE COUNCIL
STATE HISTORIC PRESERVATION OFFICE
FRANKFORT, KENTUCKY 40601

Name Ashland MRA, Amended: HENRY CLAY HOTEL

Location 1736 Winchester Avenue, Ashland, KY

Photographer Edward Chappell

Date Taken December 1977

Negative Location Kentucky Heritage Council

View 18th Street Entrance

Photo # 4 of 5



MERCE





KENTUCKY HERITAGE COUNCIL
STATE HISTORIC PRESERVATION OFFICE
FRANKFORT, KENTUCKY 40601

Name Ashland MRA, Amended: HENRY CLAY HOTEL

Location 1736 Winchester Avenue, Ashland, KY

Photographer Edward Chappell

Date Taken December 1977

Negative Location Kentucky Heritage Council

View Winchester Avenue Entrance

Photo # 5 of 5