

United States Department of the Interior
National Park Service

National Register of Historic Places Registration Form

This form is for use in nominating or requesting determinations for individual properties and districts. See instructions in National Register Bulletin, *How to Complete the National Register of Historic Places Registration Form*. If any item does not apply to the property being documented, enter "N/A" for "not applicable." For functions, architectural classification, materials, and areas of significance, enter only categories and subcategories from the instructions.

RECEIVED 2280
AUG 28 2015

Nat. Register of Historic Places
National Park Service

1. Name of Property

Historic name: North Town Hall
Other names/site number: Town House, Chelmsford Community Center
Name of related multiple property listing:
N/A
(Enter "N/A" if property is not part of a multiple property listing)

2. Location

Street & number: 31 Princeton Street
City or town: Chelmsford State: MA County: Middlesex
Not For Publication: Vicinity:

3. State/Federal Agency Certification

As the designated authority under the National Historic Preservation Act, as amended,

I hereby certify that this nomination request for determination of eligibility meets the documentation standards for registering properties in the National Register of Historic Places and meets the procedural and professional requirements set forth in 36 CFR Part 60.

In my opinion, the property meets does not meet the National Register Criteria. I recommend that this property be considered significant at the following level(s) of significance:

national statewide local

Applicable National Register Criteria:

A B C D

<u>Brona Simon</u>	<u>August 28, 2015</u>
Signature of certifying official/Title: Brona Simon, SHPO	Date
State or Federal agency/bureau or Tribal Government	

North Town Hall
Name of Property

Middlesex Co., MA
County and State

In my opinion, the property ___ meets ___ does not meet the National Register criteria.

Signature of commenting official: _____ **Date** _____

Title : _____ **State or Federal agency/bureau or Tribal Government** _____

4. National Park Service Certification

I hereby certify that this property is:

- entered in the National Register
- determined eligible for the National Register
- determined not eligible for the National Register
- removed from the National Register
- other (explain): _____

John Edson H. Beall 10.13.15
Signature of the Keeper Date of Action

5. Classification

Ownership of Property

(Check as many boxes as apply.)

- Private:
- Public – Local
- Public – State
- Public – Federal

North Town Hall
Name of Property

Middlesex Co., MA
County and State

Category of Property

(Check only **one** box.)

- Building(s)
- District
- Site
- Structure
- Object

Number of Resources within Property

(Do not include previously listed resources in the count)

Contributing	Noncontributing	
<u>1</u>	<u>0</u>	buildings
<u>0</u>	<u>0</u>	sites
<u>0</u>	<u>1</u>	structures
<u>3</u>	<u>0</u>	objects
<u>4</u>	<u>1</u>	Total

Number of contributing resources previously listed in the National Register 0

6. Function or Use

Historic Functions

(Enter categories from instructions.)

GOVERNMENT/Town Hall
RECREATION AND CULTURE/Hall

Current Functions

(Enter categories from instructions.)

RECREATION AND CULTURE/Hall

North Town Hall
Name of Property

Middlesex Co., MA
County and State

7. Description

Architectural Classification

(Enter categories from instructions.)

MID-19TH CENTURY/Greek Revival

LATE VICTORIAN/Italianate

Materials: (enter categories from instructions.)

Principal exterior materials of the property: STONE, WOOD

Narrative Description

(Describe the historic and current physical appearance and condition of the property. Describe contributing and noncontributing resources if applicable. Begin with a **summary paragraph** that briefly describes the general characteristics of the property, such as its location, type, style, method of construction, setting, size, and significant features. Indicate whether the property has historic integrity.)

Summary Paragraph

North Town Hall is a 3½-story civic building and meeting hall in Chelmsford, Massachusetts. North Town Hall fronts on heavily travelled Princeton Street/MA Route 4 in the mill village of North Chelmsford. Its Greek Revival-style architecture is evident in its front-gabled roof, basic rectangular shape (40 feet x 78 feet), and classical detailing (dentils and pilaster cornerboards). Set on a high granite basement, the wood-framed building is covered with wooden clapboards and an asphalt roof. Three paired-sash bays wide and four paired-sash bays long, the building also has a small (sixteen-feet square) two-story rear ell off the northwest corner of the building, and a center-bay, front-gabled, open front porch. The ground floor of the building contains offices and an open, central meeting room (40 feet x 40 feet), while the two-story main auditorium above contains a raised stage and dressing room, as well as a full-length rear gallery/balcony. North Town Hall was built in 1853 as a square, two-story hall and significantly expanded in 1886, when the hall was lifted a full floor, with a new ground floor inserted, the building extended in length to the front, and the ell attached. A secondary Italianate detail from this expansion is a bracketed side-entry porch. Other contributing resources on the lot include a pair of granite hitching posts with rings that frame the front sidewalk, and at the northwest corner of the lot, granite steps and eight tall, granite posts from an old lot-line fence. Carefully restored and updated as an auditorium and community center in 2012, North Town Hall is in excellent condition, retains its historic integrity, and clearly reflects the design of the building as it was during its period of significance.

North Town Hall
Name of Property

Middlesex Co., MA
County and State

Narrative Description

NOTE ON DIRECTIONS: North Town Hall faces northeast directly toward Princeton Street, which travels from the north-northwest to south-southeast. To simplify descriptions and clarify directions, in this nomination North Town Hall will be considered as facing east.

North Town Hall (CLM.124) occupies a prominent hilltop setting, above and halfway between the 19th- and early 20th-century mill buildings along Stony Brook to the south, and the neighborhood commercial hub of Vinal Square to the north (**Figure 7.1** topographic map). Only a preliminary-level Massachusetts Historical Commission neighborhood survey from 1987 exists; at that time, more than half of the 80 buildings identified were thought to be historically significant and to retain historical integrity (CLM.G). That percentage appears to hold for 2015, and it is likely that a National Register-eligible district is present in the vicinity of the North Town Hall. North Town Hall stands at the northwest corner of the intersection of Princeton Street and Washington Street. Directly to its north is the Samuel T. Wright-George Swett House (25-27 Princeton Street, 1873, CLM.131), which occupies a large corner lot at Princeton and Wright streets. Built as a double-family house by a North Chelmsford businessman, this square Italianate house (with a substantial rear ell) remains a double-family house today. Directly to the south of North Town Hall is the newest building in the immediate neighborhood, the North Chelmsford Fire Station, or Engine 2 (35 Princeton Street, 1956). It occupies a full block between Washington and Gay streets, formerly the site of the Princeton Street School complex (razed after 1953). A paved area at the back of this fire station lot serves as the event parking for the North Town Hall. Directly to the west of the North Town Hall is another building with mixed Greek Revival and Italianate design elements, the Alonzo A. Davis House (5-7 Washington Street, 1854). Built at roughly the same time as the North Town Hall, probably by its first owner, who was a carpenter, this two-story wood-frame house has its roof ridge parallel to the street, and a few Greek Revival details, such as its cornice returns. It was built as a single-family house but later divided. Further west on Washington Street, the Henry Southland House (29 Washington Street, 1852, CLM.133), at the corner of Newfield Street, has Gothic Revival elements; its first owner was a machinist. The Samuel T. Wright-George W. Whidden House (16 Washington St, 1876, CLM.120), located behind the fire station, is a two-story, end-gabled house with Italianate details. In general, this block of Washington Street is not densely developed.

The houses across Princeton Street from this intersection are more densely built up, and seem more indicative of the neighborhood's mill village past. The oldest is the Lincoln Drake-Ephraim Kennon House (38 Princeton Street, 1835, CLM.126), a 1½ -story Cape that likely was built as worker's housing. It sits diagonally across from North Town Hall on the corner of Cottage Row, a narrow street lined with small single and double houses built in the 1830s and 1840s by the mill owners for workers. The four buildings packed along Princeton Street between Cottage Row and Wright Street have not been surveyed for their historical character. Turning its back on Princeton Street, 19-21 Cottage Row is a large, two-story, Colonial Revival duplex from 1896, with a distinctive Palladian window on the second floor of its Cottage Row façade. Fitted closely behind it (and also directly across the street from North Town Hall) is 34 Princeton Street, an 1880 Cape with a full-length pop-up façade dormer. Finishing the block are two multifamily, millworker-housing buildings: 30-32 Princeton is a 1½-story Cape-style duplex with a full-length front porch, while 22-28 Princeton is a ca. 1930, L-shaped, two-story, four-unit double-duplex block, at the corner of Wright Street, with two more units on the Wright wing of the L.

Of all the buildings that surround North Town Hall, only the fire station appears to date after 1900, but even it is today more than fifty years of age. The main organizing spine of the immediate neighborhood is

North Town Hall

Middlesex Co., MA

Name of Property

County and State

Princeton Street, which was successively a Native American trail, a segment of the Great Road to Boston (1794), and the turnpike between Boston and Nashua, New Hampshire, through the early 1800s. The Hales Survey of 1831 does not show who at that time owned or used the land where North Town Hall was built. But the 1856 Wallings map of North Chelmsford shows that the previous owners of the lot, Benjamin Adams and Thomas J. Adams, owned at least ten pieces of property surrounding the crossroads that would later become Vinal Square, including a hotel and a store.

Fronting on Princeton Street at its intersection with Washington Street and Cottage Row, North Town Hall is a 3½-story, wood-frame building (**Photograph 1**). In massing, it is an end-gabled, 40-by-78-foot rectangle, three stories high with a basement and attic, and a square, 16-by-16-foot, two-story ell added to the northwest corner. To make sense of the building, its description, and the changes it has gone through, it helps to know briefly the interior arrangement and the broad sequence of changes. The ground floor consists of a front hall, a large meeting room, and rear offices. The second floor is a two-story meeting hall with a stage and a rear gallery. The building was constructed in 1853 as a square two-story hall, which stood a distance back from street. No images or detailed descriptions of it have been found to date. In 1886, the whole building appears to have been doubled in length. The meeting hall was raised a story, and a new ground floor inserted. The front of the building was also extended at least 20 feet, and the rear side ell added. After the period of significance, the building was covered in vinyl siding and partially converted to offices for the school board, and then sat vacant for almost three decades. In 1997, the North Town Hall Committee formed to return the building to use as a public space. These volunteers removed the office partitions, as well as some damaged original elements, including most of the plaster in the upper and lower halls. But redevelopment stalled at that point. In 2012, Chelmsford restored the North Town Hall as the Chelmsford Community Center, returning it to its form and layout during the period of significance (1853-1965), with allowances for current building code and accessibility standards.

North Town Hall occupies most of its relatively small lot, with only a few feet of clearance from either lot line at its northwest corner rear ell (**Figure 7.2 Site Map**). This northwest corner is the highest point of the lot, while the northeast corner is the lowest point. The building has five entries: a formal entry to the east, off the Princeton Street sidewalk; two side entries and a basement bulkhead off Washington Street; and an emergency exit out of the eastern wall of the rear ell. The only significant lawn space is to the front of the building along Princeton Street. Part of the lawn on the Washington Street (south) side of the building was paved to provide a temporary parking lane for those entering the disabled-access entry. Three site elements should be noted. Bracketing the wide front sidewalk are a pair of **Granite Hitching Posts** (ca. 1886), approximately five feet high, with iron rings in their tops, which may date from the 1886 expansion. At the rear of the property, along the north lot line, are a series of eight **Granite Fenceposts** (ca. 1886), as well as three loose granite treads for **Steps**, enabling people to more easily navigate the short slope around the northwest corner of the building. For the purposes of this nomination, each of these elements (the Granite Hitching Posts and the Granite Fenceposts and Steps) should be considered contributing elements. One significant change in the lot between the completion in 1886 (**Figure 7.3**, historic photograph) and the end of the period of significance is a change in the slope at the front of the building. At the end of the period of significance, the front of the lot had a much gentler slope than originally. At some point, the front lawn was graded down and several feet more of the front granite foundation was exposed. This change necessitated a rebuilding of the front steps into their present substantial form, and may have necessitated, in approximately 1970, the construction of the concrete retaining wall that extends from the rear third of the building directly north to the lot line, with a series of three more steps next to the building. This **Retaining Wall and Steps** is considered a noncontributing structure for the purposes of this nomination. Before commencing the 2012 restoration, the town took a long series of "before" pictures, which confirm that only the wide front sidewalk toward Princeton Street dates from the period of significance. The other doorways opened onto lawn, without sidewalks. These

North Town Hall

Middlesex Co., MA

Name of Property

County and State

before-and-after comparative pictures are too numerous to reproduce here, but are on file with the Massachusetts Historical Commission.

The Princeton Street gable-end façade of the building is its most architecturally important exterior, and is balanced and symmetrical (**Photograph 2**). The clapboard-covered wood frame is raised 3½ stories on a high granite basement, its wall composed of three bays of double windows. Wide-paneled pilaster cornerboards with dentilated capitals frame the wall and support cornice returns at the gable ends. On each of the three floors, the paired windows are topped with a wide, entablature-like lintel board with dentils at its top. Although the second-story hall and third-story gallery windows are treated as separate floors, they are also subtly joined with a continuous side trim band on both sides. In the center bay, these trim bands (along with the sill above and lintel below) neatly frame a signboard, black with gold lettering, that reads "NORTH TOWN HALL." The attic window also has an interesting trim flourish: a blind fanlight pediment. The basement windows are 4/4-light casements, while the windows in the three stories above are 4/4-light double sash. The attic window is a double sash window with 8/8 lights. Only the attic window sash is original. The other windows, many of which had significantly deteriorated and had been covered by combination aluminum storm windows, were replaced with new wooden windows in the same sash pattern, milled to match the originals. Shutters have been re-created to match those on the second, third, and attic levels of the façade; these were the only windows on the building to have shutters. Several of the original shutters, now stored in the basement, were used as models to fabricate the new shutters. The northern bay of windows shows the diagonal line of the interior staircase. The front door trim, carefully conserved and restored, consists of double wooden doors flanked by four rectangular sidelights on either side; the whole composition is topped by a wide, somewhat flattened fanlight. The doors themselves have a double-paneled lower half, topped by a large single window.

The Washington Street (southern) elevation is the next most important exterior (**Photograph 3**). A relatively thin cornice trim band is supported by paneled cornerboards. The four window bays are spaced an equal distance from one another to light the hall, although they are slightly offset to the west because of the balcony. The paired ground-floor windows are identical to those on the eastern façade, but the second- and third-floor windows are combined into paired, two-story, continuous openings to provide tall windows to light the hall. These windows have sash with 2/2 lights. The roof, visible from this side, is covered in asphalt shingles. It was likely originally covered in wooden shingles, although no record of the early roofing exists. The civil defense siren has been left in place atop the roof, although it has not been connected for some time. Between the first and second bays on the western end, a doorway opens from the rear stairway hall. This four-paneled solid door opens onto a granite-slab porch on a cut-granite foundation, with granite steps to the street. Farther east, between the third and fourth bays, is a bulkhead for the stairs into the basement. Until the 2012 restoration, this basement entry was covered with a small, gable-fronted, enclosed shed. In 2012 this shed was replaced with the bulkhead, and a third, new entry was added one bay further down. This entry gives direct street-level access into the elevator lobby for disabled patrons. An open-entry porch supported by square posts, it is topped by a triangular pediment that echoes the vestibule that stood next to it.

The western, rear elevation of the North Town Hall shares many of the characteristics of the other elevations, including the gable-end returns and paneled cornerboards of the eastern façade (**Photograph 4**). This elevation is also three bays wide, with the same dentiled ground-floor windows of the other sides and the double-height second/third-story windows. The middle bay does not have a window opening in the upper hall, likely to reduce lighting problems on the stage. The attic has a vent rather than a window. This is the narrowest point on the lot, with only four or five feet between North Town Hall and the neighboring fence to the west, entirely on the adjoining property. It is also the highest point; the ground level rises to within several inches of the top of the granite foundation. The two-story northern ell has two

North Town Hall

Middlesex Co., MA

Name of Property

County and State

window bays above, but only a single bay on the ground level. The northern ell is end gabled; although the ell's northern wall has no windows, it does have paneled-pilaster cornerboards supporting gable returns (**Photograph 5**). The eastern ell façade is two bays wide, all single windows except for the inner bay on the ground floor, which has a doorway with a corner hood supported on a spoked bracket. The solid paneled door is topped by a row of transom windows. **Photograph 5** also shows the concrete slab along the north end of the ell that holds the exterior air conditioning units, and the granite fenceposts (which no longer support a fence) on the lot line.

Due to the ell, the northern façade is only three bays wide (**Photograph 6**). The westernmost bay on the ground floor has two sets of double windows, one lighting the lower hall and one lighting the rear corridor. Looking from across the street, one can see the tall brick chimney in the northwest corner, which was also restored as part of the 2012 work (**Photograph 7**).

The large front porch makes a distinctive entry into the North Town Hall (**Photograph 8**). This pedimented roof hood is not original to the 1886 construction, but it replaces an earlier Italianate hood (see **Figure 7.3**). The current front porch was added to the North Town Hall sometime during the period of significance, after the slope of the lawn was altered. It has a tall, square, cut-granite base, a slab deck of smooth granite, and is connected to the front sidewalk by stairs, composed of six wide, granite risers. Square-paneled corner posts hold up an end-gabled roof with a clapboarded tympanum. Although smaller, the westernmost entry on the south side must also be documented, as it is the single distinctive Italianate element (**Photograph 9**). The projecting hood has a set of elaborately carved, side-supporting brackets, with scallops, pendants, and incised decorations. It is topped by a bracketed hood with a triangular pediment and empty tympanum. While these brackets could also be read as the more up-to-date Queen Anne style, they appear to be a stock decorative item, and echo the Italianate design elements of some of the mill village buildings and houses of the time. For example, an almost identical pair of Italianate brackets was located two blocks away on a rowhouse that stood on Gay Street, illustrated in a photograph in *Chelmsford* (Chelmsford Historical Society 68).

The basement of the North Town Hall most clearly shows the 1853 and 1886 building sequence (**Figure 7.4**, basement plan in 1996). Interior access to the basement is by a wooden doglegged staircase in the northeast corner. The western half (1853) of the basement is little more than a crawl space, only partially excavated. The original eastern end wall—then the front foundation wall—now serves to divide the basement in half. The eastern half (1886) of the basement, although unfinished, is full height, lit by windows at the tops of the walls, and has a solid concrete floor. Brick-encased piers hold up the ground floor of the building, and a wide set of granite steps goes up to the exterior bulkhead. The biggest change to all three floors on the interior occurred in 2012 at the southwest corner, where the elevator shaft was placed. In the case of the basement, the former oil tanks and furnace were removed and replaced elsewhere in the basement. One disconnected part of the outmoded mechanical system was preserved in place, however: a “Century Squirrel Cage Induction Polyphase Motor,” produced by Century Electric Co., of St. Louis. Two of the original (1886) shutters are also stored in the basement.

The ground-floor lobby, on the eastern end of the North Town Hall, clearly shows the care taken in the 2012 restoration (**Figure 7.5**, Ground-floor plans in 2012 and in 1996). The dimensions of the lobby itself, its connected open staircase that winds upwards in the northeast corner of the building, and the wainscoting that seamlessly lines both the lobby and staircase, have been restored almost without change. A close look at some of this woodwork, such as that around the front (east) door, clearly shows the weathered patina of the original wood, freshened with a new coat of paint. The framing around the front door of the After School Room is also original, although the original double doors have been swapped out for a wide single door with breaker bar and a side blocking panel, apparently for building code purposes.

North Town Hall

Middlesex Co., MA
County and State

Name of Property

The doorway trim consists of boards with a center grooved section, joined at the upper corners by square blocks with a bull's-eye grooved pattern. To the left of the lobby are two doors leading into the southeast corner of the building: to the elevator and to a restroom. In 1886, this wall held only a single door, which opened into the selectmen's room. Over time, this room was partitioned into two restrooms, one entered from the open hall next door. In 2012, the single center door was replaced by paired doors, with trim similar to the original. To indicate that these are new work, the upper corner blocks were left plain, rather than decorated with the bull's-eye pattern (Prescott, "Architecture"). The space in this building corner not taken up by the elevator and the new south disabled-access entry lobby (a half-story level below) was reconfigured into a single restroom.

The bulk of the ground floor is taken up with a large multifunctional meeting room—known in 1886 as the dining room—currently called the After School Room (**Photograph 10**). This nearly square room retains many of its original features, including the polished wooden flooring, wainscoting, large cased and wainscoted oak support posts, and ceiling composed of "great timber, 12 x 12 inches, cased with inch pine that holds the joists of the upper floor," as described in an 1886 newspaper account. This ten-foot-high, cased-timber ceiling gives the effect of a grand coffered space. The space is lit by a combination of historic pendant and necessary recessed lighting fixtures. Two changes were made to the general room layout in 2012, both in the west wall. The northern door—of the two doors in the west wall—was removed, and a double-doored closet was added in the center of the wall, for media carts and other storage. The layout of the rear third of the building was also somewhat changed. The original lobby room and secondary staircase in the southwest corner were restored without change, including the Georgia pine treads and paneling in the staircase. During the period of significance, most of this rear area was divided into two rooms. Opening directly onto the staircase and dining hall was the meeting room of the Spaulding Light Cavalry, which used the room until 1907, when it disbanded. No record exists of what interior finishes may have originally been in this space. To the north of this space was the kitchen. The 2012 work, faced with questions of fire codes and the need for disabled-access restrooms and support spaces, reconfigured these spaces into a rear corridor and support rooms, as indicated on the floor plan (see **Figure 7.5**): the building office, storage, warming kitchen, men's and women's disabled-access restrooms, restroom, and a janitor's closet. This change also necessitated removing a third staircase, which had been located in the 1886 ell.

Returning to the front lobby, the wide, wainscoted staircase leads to the second floor (**Figure 7.6**, second floor plan in 2012 and in 1996). The original Georgia pine treads and curving ash banister, with machine-turned balusters, was still intact and has been restored. The second-floor lobby retains much of its wainscoting, as well as the trim-framed, double-doorway entrance into the main auditorium. The original paneled doors were replaced by new paneled doors, fitted with striker bars, which comply with current fire and safety code requirements. The southwest corner of the building, which in 1996 was configured as an office and restroom with a single doorway, was reconfigured with two doors, one for the elevator shaft and another for the locked room for the elevator equipment. The 1970s fluorescent light fixture in the lobby has been replaced with recessed lighting.

The second-floor main auditorium is the grandest space in the North Town Hall (**Photograph 11**). The configuration of the auditorium itself is almost identical to that of the period of significance. It retains some of its original finishes, including its birch flooring and the rail-topped wainscoting that wraps all four sides of the auditorium, including the curved front apron of the raised stage. The walls have a dark maroon-brown border painted at the ceiling, as described in the 1886 article on the building's opening. The center of the ceiling has its original large, iron, circular medallion vent. The "before" photographs show that large banks of fluorescent lights hung down from the ceiling into the auditorium on pipes prior to the 2012 restoration. These were replaced with recessed lighting and spoked metal chandeliers with

North Town Hall

Middlesex Co., MA
County and State

Name of Property

globes, similar to one of the original gas-jet chandeliers that was discovered stored in the attic. The stage retains a narrow backstage inset wall with doorway openings stage left, right, and center. Both side doors are wide, sliding doors, set in the original frames. The wall served for stage entries when plays were performed by the Chelmsford Players and other groups. The rear of this inset wall retains the signatures of generations of Chelmsford actors. To the south of the stage is the secondary rear staircase in a narrow hall, lit by the westernmost bank of double windows, leading from the auditorium up to the stage level. The staircase originally also led down to the ground floor, but that had to be replaced with a wheelchair lift that makes the stage itself accessible for the disabled. The remainder of the ell contains an auditorium-level restroom and a stage-level dressing room.

The rear gallery or balcony stretches across the entire width of the auditorium and has a paneled front similar to the room's wainscoting, although it has been painted white (**Photograph 12**). Originally, the 2012 plans called for both balcony staircases to be retained (see **Figure 7.6**, second floor plan in 2012. This change is the only substantial alteration between these original 2012 plans and the as-built current plan). However, the space requirements for the elevator headhouse meant that the southern staircase had to be enclosed. The former hallway coatroom on the second floor was converted into second-floor storage and mechanical space, now accessible from the auditorium. The northern staircase is now the only access into the balcony, which has made it a space reserved for lighting and technical uses rather than general public access. However, the original balcony flooring remains, refinished and polished, as well as the horizontal boarding on the lower walls, instead of the more expensive wainscoting of the other two floors. The elevator headhouse is boxed and capped, and serves as counterspace.

The attic is accessed through a locked door by an enclosed staircase along the eastern end in the northern corner, directly in line with the other staircases below, but narrower. This staircase has not been refinished. The common-rafter roof has clasped purlins without a ridgeboard. Each of the six internal truss bays (as far as could be determined from the eastern end) is formed of large beams that rise from the wall plate to a collar tie above the purlin level. At the purlin level, these beams are cross braced by a diagonal beam, as in a queen-post truss system. Much of the attic is floored over, although some of the boards have been raised for insulating. The space is filled by the metal vents and insulated pipes of the building's substantial HVAC plant.

Carefully restored as an auditorium and community center in 2012, North Town Hall continues to provide the type of community space for which it was most consistently used during its period of significance. Apart from restoration, the changes that were made to the building in 2012 were required to conform with health and safety building codes and disabled access. North Town Hall is in excellent condition and has historic integrity in terms of its location, design, setting, materials, workmanship, feeling, and association.

Archaeological Description

While no ancient sites are recorded on the North Town Hall property, sites may be present. Three sites are recorded in the general area (within one mile). Environmental characteristics of the property represent some locational criteria (slope, soil drainage, proximity to wetlands) that are favorable for the presence of Native sites. The town hall occupies a well-drained, prominent hilltop setting on a glacial outwash plain. Natural wetlands are not located within 1,000 feet of the building. The lack of wetlands in close proximity to the town hall may reduce the overall ancient-site sensitivity for this location. The North Chelmsford Canal (1823) roughly parallels Stony Brook less than 1,000 feet south of the building. The canal is manmade, excavated to raise the water level of Newfield Pond and create a reliable power source for local industry. The Merrimack River lies approximately 1,800 feet northeast of the hall. In general, however, the potential for the recovery of significant ancient Native American survivals on the property is

North Town Hall

Name of Property

Middlesex Co., MA

County and State

low. Construction of the North Town Hall, which has a basement and covers most of its relatively small lot, would have destroyed any ancient resources that were located on the property.

There is a moderate to high potential for locating historic archaeological resources on the North Town Hall property. While Chelmsford was first settled by Europeans in 1653, no examples of settlement from this early period have been identified. The North Chelmsford locale saw limited growth through most of the Federal period. Prior to 1853 (when the town hall was built), the nominated property was vacant, possibly used for plantings or grazing. Additional documentary research, combined with archaeological survey and testing, may determine whether additional buildings were once located on the property. These buildings may include barns, stables, carriage houses, and outbuildings related to the maintenance and use of the town hall, and there is the potential for discovering structural evidence of such features. Archaeological evidence of occupational-related features (trash pits, privies, wells, cisterns, utilities) may also be present.

North Town Hall
Name of Property

Middlesex Co., MA
County and State

8. Statement of Significance

Applicable National Register Criteria

(Mark "x" in one or more boxes for the criteria qualifying the property for National Register listing.)

- A. Property is associated with events that have made a significant contribution to the broad patterns of our history.
- B. Property is associated with the lives of persons significant in our past.
- C. Property embodies the distinctive characteristics of a type, period, or method of construction or represents the work of a master, or possesses high artistic values, or represents a significant and distinguishable entity whose components lack individual distinction.
- D. Property has yielded, or is likely to yield, information important in prehistory or history.

Criteria Considerations

(Mark "x" in all the boxes that apply.)

- A. Owned by a religious institution or used for religious purposes
- B. Removed from its original location
- C. A birthplace or grave
- D. A cemetery
- E. A reconstructed building, object, or structure
- F. A commemorative property
- G. Less than 50 years old or achieving significance within the past 50 years

North Town Hall
Name of Property

Middlesex Co., MA
County and State

Areas of Significance

(Enter categories from instructions.)

COMMUNITY PLANNING AND DEVELOPMENT

POLITICS/GOVERNMENT

ENTERTAINMENT/RECREATION

ARCHITECTURE

Period of Significance

1853-1965

Significant Dates

1853

1886

Significant Person

(Complete only if Criterion B is marked above.)

Cultural Affiliation

Architect/Builder

Pollard, Dawson (1853 carpenter)

Sampson, Seth Phillips (1853 mason)

Swett, Charles (1853 mason)

Swett, Edmund (1853 carpenter)

Barclay, Cyrus P. (1886 contractor)

Bargmann Hendrie + Archetype, Inc. (2012 restoration architect)

North Town Hall
Name of Property

Middlesex Co., MA
County and State

Statement of Significance Summary Paragraph (Provide a summary paragraph that includes level of significance, applicable criteria, justification for the period of significance, and any applicable criteria considerations.)

North Town Hall is locally significant under Criteria A and C for its important contributions to community planning and development, politics/government, entertainment/recreation, and architecture in Chelmsford, Massachusetts. Located atop a rise on MA Route 4/Princeton Street, North Town Hall is significant to Community Planning and Development because of its important role as the symbolic center in the development of North Chelmsford, a substantially intact 19th-century mill village. The period of significance begins with its construction in 1853, when local mill owners and developers were building not just mills and industrial buildings, but also residential, commercial, and civic buildings. Its significance to Politics/Government stems from its role as the first stand-alone town hall built in Chelmsford, when North Chelmsford was the only neighborhood outside the town center to successfully lobby for its own town hall. Even after a new Chelmsford Town Hall was built in 1879, town meetings were held at North Town Hall, in alternate years, until 1885, and North Town Hall continued as a polling place for decades afterwards. It is the oldest building remaining in a secondary civic center at the intersection of Princeton and Washington streets. North Town Hall is significant to Entertainment/Recreation as the community center for the neighborhood, a role that it has fulfilled from its construction to the end of its period of significance in 1965, and again today. As a public meeting space, it has hosted community meetings, social functions, local clubs, benefits, plays, lectures, family reunions, and dances; it continues to do so today, in its current role as the North Chelmsford Community Center. North Town Hall is significant to the architecture of Chelmsford as a prominent civic building in the Greek Revival style, built by masons and carpenters from Chelmsford and Lowell. North Town Hall's period of significance ends in 1965, which marks not only the 50-year threshold but also the last use of the building as a polling place. After 1965, the building was used for office space and storage, and then stood vacant for nearly three decades. In 2012, North Town Hall was carefully restored and updated to ensure it will function as a community center for many more decades.

Narrative Statement of Significance (Provide at least **one** paragraph for each area of significance.)

Chelmsford is a town located approximately 25 miles northwest of Boston, near the New Hampshire border. Named after an English town, Chelmsford was first settled by Europeans in 1653, and chartered as a town in 1655. While primarily an agricultural community, early on Chelmsford built mills and other industries along its waterways, producing bricks, glass, iron, lime, and lumber. After the Revolutionary War, Chelmsford became known for quarrying limestone and granite. Chelmsford granite, quarried by the H. E. Fletcher Company, was widely used for Federal and Greek Revival buildings across New England and around the country, such as Harvard's University Hall (1812, NRHP, NHL) in Cambridge, and Quincy Market (1826, NRHP, NHL) and the wings (1917) of the Massachusetts State House (NRHP, NHL) in Boston. The western section of Chelmsford became Westford in 1729. In 1826 East Chelmsford (the northeastern corner of Chelmsford, which extended along the south bank of the Merrimack River as far as the Concord River) became the core of the industrial city of Lowell, the nation's first large planned industrial community ("Brief History"). The Middlesex Canal (NRHP, NHL), surveyed in 1793 and opened in 1803, started in Middlesex Village in Chelmsford (also now part of Lowell; annexed in 1874) and stretched nearly 27 miles, from the Merrimack River to the Port of Boston. One of the first important canals built in the United States, it was an innovative civil engineering project, with locks and dams and eight aqueducts carrying the canal over existing rivers. Closed in the winter and impassable when its towpath was muddy, the canal was paralleled by the Boston and Lowell Railroad in 1835; the competition

North Town Hall

Middlesex Co., MA
County and State

Name of Property

caused the canal to close by 1852. Parts of the Middlesex Canal remain intact and watered in Chelmsford. Ralph Waldo Emerson, the Transcendentalist poet and philosopher, briefly ran a school in Chelmsford (in 1825).

Besides Lowell and Westford, Chelmsford is bordered by Tyngsborough to the north, Tewksbury and Billerica to the southeast (part of the border formed by the Concord River), and Carlisle to the south. At Chelmsford, Interstate 495 intersects with U.S. Route 3, the major limited-access highway between Boston and Nashua, New Hampshire. Additionally a half-dozen Massachusetts state highways also cross the town: routes 3A, 4, 27, 40, 110, and 129. Chelmsford experienced only modest growth during most of its history, with census populations of 2,097 in 1850, 2,695 in 1890, 5,010 in 1910, and 9,407 in 1950. However, postwar prosperity and the expansion of highways caused huge increases over the next two decades, with population jumping to 15,130 in 1960 and then doubling to 31,432 in 1970. The 2010 population was 33,802 (US Census). North Chelmsford, while technically a neighborhood of Chelmsford, also enjoys a strong civic identity of its own. The village has its own library, post office, fire station, recreation area, water district, local calling area, and zip code. More densely populated than the rest of Chelmsford, North Chelmsford was the town's largest village in the middle of the 19th century, when North Town Hall was built. Today humorous bumper stickers declare "I'm from North Chelmsford—Don't Tread on Me," while the *Lowell Sun* published an article describing a rivalry between Town Center and North Chelmsford as "Chelmsford's Civil War Rages On" (August 7, 2005, quoted in "North Chelmsford," Wikipedia).

Community Planning and Development: North Chelmsford and North Town Hall

North Town Hall is significant to Community Planning and Development in Chelmsford because of its important role as the symbolic center in the development of North Chelmsford, a substantially intact 19th-century mill village. The period of significance begins with its construction in 1853, when local mill owners and developers were building not just mills and industrial buildings, but also residential, commercial, and civic buildings.

Chelmsford has a rich, if little-documented, Native American history. The Merrimack and Concord rivers, along with Stony Brook and the many other small tributaries and nearby ponds, provided many opportunities for food, transportation, and year-round habitation. Several tribes made East Chelmsford their seasonal home: the falls of the Merrimack River were a prime fishing area for salmon and other species, and the islands and surrounding banks held cornfields. Wamesit, one of John Eliot's Praying Towns, was established here. The first English settlers arrived in Chelmsford in 1652 from Concord and Woburn, and in 1655 they gained a town charter (Kelleher; "*Chelmsford Historic...*"). The settlers vied with the tribes for control of the Wamesit territory, although King Philip's War (1675-1678) disrupted the Praying Towns and led to their dissolution. While early English habitation in Chelmsford remained close to the town center, in 1669 Thomas Hinchman built a sawmill on Stony Brook, the first step toward the establishment of North Chelmsford.

Princeton Street, on which North Town Hall sits, is one of the constant elements in the history of North Chelmsford. Although its path through North Chelmsford remains unaltered, its name has frequently changed. It likely began as a Native American trail (Kelleher). In 1794 it was part of the Great Road to Boston ("25 miles to the State house"), linking the meetinghouse with the Dunstable/Tyngsborough road. The 1794 Chelmsford map shows that today's Middlesex Street, which began as a Native American trail on the southern bank of the Merrimack River, turned west along the south bank of Stony Brook, and crossed Stony Brook with the Great Road. In 1805 the Middlesex Turnpike was chartered, a toll road laid out from Cambridge to Tyngsborough, and then beyond to Nashua, New Hampshire. A more direct route

North Town Hall

Middlesex Co., MA

Name of Property

County and State

to Boston than the old Great Road, it bypassed Chelmsford's town center to the east, but joined North Road south of Stony Brook and continued northward. It was still known as the Turnpike in 1875, although toll collecting had ceased several decades previously. "Princeton" first appears on the 1889 map, when a stretch of North Road south of Stony Brook is labeled "Princeton Boulevard." Today Princeton Street is the northern terminus of MA Route 4, while the old main road becomes MA Route 3A a couple of blocks north of North Town Hall, at Vinal Square.

North Chelmsford grew only gradually in the Colonial period, with a concentrated period of settlement around the mills in Stony Brook valley from 1682 to 1700 ("Chelmsford"). Daniel Waldo built a gristmill at the mouth of Stony Brook in 1695, and subsequent gristmills operated there until the 1850s (Smith). Mill operator John Richardson started an ironworks on Stony Brook in 1706, although subsequent development in the area was modest. The Federal period also saw limited growth; William Adams rebuilt the Richardson sawmill and gristmill complex on Stony Brook in 1814, and the Adams family became one of the largest landholders in North Chelmsford. Kirk Boott, agent for the Merrimack Manufacturing Company in Lowell, bought this complex in 1822 in order to secure the water rights (Eleanor Parkhurst, 278).

The most important triggering event for the growth of North Chelmsford was the establishment of the North Chelmsford Canal in 1823 (CLM.918). The 1794 map of Chelmsford shows few neighborhood details, but by the 1831 map the triangle of roads that defines North Chelmsford had been established (**Figure 8.1**). Foundry Street had been laid out alongside the canal parallel to Stony Brook, as a group of mills and an iron foundry. Foundry Street began at the turnpike and ended to the east, at what is now Middlesex Street (although only the turnpike is named on the map). Middlesex Street, which ran along the south and west bank of the Merrimack River, was also the most direct route from North Chelmsford to Middlesex Village, where the first section of the Middlesex Canal had been completed in 1794. By 1831, the turnpike and Middlesex Street both crossed Stony Brook separately, and they intersected farther north at the apex of the triangle, today's Vinal Square, where a tavern and schoolhouse are shown. Taverns were especially common along turnpikes, where they catered to the Boston stagecoaches. From the apex, the turnpike and two other roads branched off to the north and west, leading to Tyngsborough, Dunstable, and Groton. The mills along Foundry Street were powered by the new North Chelmsford Canal. It was built by William Adams, who diverted water from Stony Brook in West Chelmsford into Newfield Pond, raising the pond's level almost 20 feet. Adams then channeled water from the pond into a canal running along the north bank of, and parallel to, Stony Brook. This new, more reliable, water source powered a new foundry built by General Shepard Leach (d. 1832) of Easton, Massachusetts, and eventually other factories as well, making North Chelmsford a smaller, less-regimented version of its mammoth neighbor, Lowell. In fact, the Leach Foundry was important to the development of Lowell, because it "supplied the Lowell Machine Shop with all its castings until the construction of a foundry in Lowell in 1840" (HAER Inventory Card).

By the 1850s, the arrival of the railroad had further transformed North Chelmsford. In 1856, North Chelmsford had its own separate civic map, the first to show the North Town Hall of 1853 (labeled "Town House," **Figure 8.2**). The Nashua & Lowell Railroad (1838) followed the south bank of the Merrimack River; it was double-tracked, with a station stop in North Chelmsford. Near the station was the intersection with the Stony Brook Railroad (1848), a major branch line westward to Ayer, along the south bank of Stony Brook. From the Stony Brook Railroad, a branch private line led to Fletcher's Chelmsford Granite quarries in West Chelmsford ("Chelmsford"; Waters, 670-671). These railroads drove the continuing evolution of industrial development in North Chelmsford. The textile mill owners frequently enlarged and rebuilt their shops, replacing old wooden buildings with stone and brick facilities. The most prominent companies at this time were Baldwin & Company (established 1841), Williams, Bird, & Co.,

North Town Hall

Middlesex Co., MA

Name of Property

County and State

and Gay, Silver, & Company Silver & Gay (as it usually was known), established 1832, was reportedly "one of the first machine shops in [the] U.S. to manufacture worsted yarn machinery, and inventor of the automatic ball winder [for] balls of twine" ("Chelmsford," 6). In 1898 it became North Chelmsford Machine & Supply Company. Center Village had little industry at this time and was primarily residential, while North Chelmsford was the "dominant industrial center of the town" ("Chelmsford," 6). In order to house and provision the workers at these mills, the mill companies laid out a ladder of streets in the center of the triangular space between the turnpike and Middlesex Street, and built commercial and residential buildings along them. By 1917, North Chelmsford had two miles of side track and processed 700 railroad cars per month. The 1856 map also shows that in addition to the new North Town Hall, a new school (ca. 1850) had been built across Washington Street from the town house. These two buildings anchored an alternate civic core that challenged the Center Village for control of Chelmsford.

By 1878, North Chelmsford had achieved much of its current layout of streets, which for the first time are all named on the map (**Figure 8.3**). Since property lines are shown for the first time on this 1878 map as well, it is easy to see how far back on its lot North Town Hall was built; this placement made possible its eastward expansion in 1886. Because streets were generally laid out east of the turnpike before they were laid out to its west, they sometimes have slightly discontinuous intersections and different names. For example, mill-owning partners Silver and Gay gave their names to the same street on either side of the turnpike (both blocks now known as Gay Street). Cottage Row takes its name from the group of cottages erected there for mill workers, while the street to the west has the more generic civic name of Washington Street. In addition to Silver and Gay, the major businesses in 1878 were the Baldwin Carpet Yarns Company and G. C. Moore Wool Scouring Establishment. A fire in 1875 had destroyed several of Moore's buildings, which he quickly rebuilt (Smith, "Newfield"). George C. Moore (d. 1923) reopened the mill as the Silesia Worsted Mills in 1877; it became the dominant mill in the town by the end of the century ("Chelmsford"). Moore sold the Silesia mill to the United States Worsted Company in 1912, for \$3 million ("Brief History"). George Moore eventually owned most of the mills and property in North Chelmsford; in 1917, for example, Moore owned 60 tenements in North Chelmsford (Waters, 669).

By the time of the 1889 map, North Chelmsford had expanded the North Town Hall and added other neighborhood institutional amenities, including a public library on Gay Street and a common with a bandstand at the apex of the triangle at Vinal Square (**Figure 8.4**). One of the first religious presences in northern and eastern Chelmsford was the Second Congregational Church, founded in 1821, with a building completed shortly afterwards in Middlesex Village. The Congregationalists and Unitarians separated and eventually sold the building (Waters, 703-705). A second Congregational meetinghouse was built in 1838 at the corner of Middlesex and Foundry streets in North Chelmsford; it burned in 1893. The cornerstone for the current church, across from the bandstand on the common, was laid later that same year, and the church completed in 1894 (with an addition in 1959, "The History of Our Little Church on the Common"). Note that the Congregational Church appears twice on this slightly revised 1889 map, with crosshatching through the church on Middlesex Street that burned, and the new church on Princeton Street penciled in. In the 1840s, Irish immigrants began arriving in North Chelmsford, and sought their own Roman Catholic parish. In 1859 they purchased the Congregationalists' 1821 meetinghouse in Middlesex Village and dragged it—with horses and log rollers—two miles west to a new location on Middlesex Street in North Chelmsford, several blocks south of Stony Brook. Local members of the anti-Catholic Know-Nothing party attempted lawsuits and threatened to burn the church, and church members had to stand guard with shotguns during the arduous process of relocation. St. John's Mission became a parish in 1893, serving a community of Irish and French from North Chelmsford and Lowell. Its current building dates from 1963 ("Our History"). In the early 20th century, other religious organizations founded mission parishes in rented locations in North Chelmsford to cater to a later wave of English immigrants: the Plymouth Brethren in 1914, and St. Alban's Episcopal in 1915. The first

North Town Hall

Middlesex Co., MA
County and State

Name of Property

Episcopal service in North Chelmsford had been held in North Town Hall in 1911, when Archdeacon Babcock had said mass and baptized several children (Waters, 715). The North Chelmsford Library Association had formed in 1872. In 1947 the North Chelmsford Library relocated to its current location at 43 Newfield Street, the renovated home of the former librarian, three blocks west of the North Town Hall. North Chelmsford renovated this library in 2007-2012 (Kelleher, 73).

In 1893, North Chelmsford was an established Merrimack River mill village, celebrated in an expansive bird's-eye view (**Figure 8.5**). North Chelmsford was connected to its urban neighbor, Lowell, by a newly opened line of the Bay State Street Railway. The busy line from Lowell to North Chelmsford was double-tracked, with extensions from there to Ayer, Tyngsborough, and Chelmsford Center (Waters, 671). The three-story North Town Hall, built atop the hill along the old turnpike, dominated the 1893 view of North Chelmsford, and continues to do so today. Much of the mill village's landscapes and structures remain intact, and have been inventoried preliminarily as part of a potential North Chelmsford historic district (CLM.G). Many of the mill buildings continue to find new uses, either for manufacturing (in the late 1980s to 1992, many were owned and used by Wang Laboratories) or, increasingly, for offices, warehousing, and condominiums (Eleanor Parkhurst, 327-329).

Politics/Government and the North Town Hall

North Town Hall is significant as the first stand-alone town hall built in Chelmsford, when North Chelmsford was the only neighborhood outside the town center to successfully lobby for its own town hall. Town Meetings were held at North Town Hall, in alternate years, between 1853 and 1885, even after a new town hall in Chelmsford Center was built in 1879. Rebuilt and expanded in 1886, North Town Hall continued as a polling place until 1965. It is the oldest building remaining in a secondary civic center at the intersection of Princeton and Washington streets.

The first Chelmsford town meetings took place in 1654 in a private house; but by 1660, the residents had quickly built a meetinghouse for religious and civic gatherings in what became Chelmsford Center. A second meetinghouse replaced it in 1712, and this meetinghouse was considerably enlarged in 1792. Although Chelmsford officially separated town and parish in 1830, they continued to use the same building until 1842, when a fire destroyed the meetinghouse. The town promptly voted to build a brick basement for meetings, and the First Congregational Society built a church above it (Eleanor Parkhurst 234). Today this building is known as the First Parish Unitarian Universalist Church at 2 Westford Street (CLM.213; NRDIS). Town Meeting notices were posted in neighborhood gathering spaces throughout Chelmsford; in North Chelmsford, that meant the tavern. But the concentration of residents in North Chelmsford, and their distance from the meeting site in town center, made it clear that it would be beneficial for North Chelmsford to have its own public meeting place.

As North Chelmsford continued to expand, its residents were able to push through town meeting a plan to build a second town hall. In 1851, the businessmen of North Chelmsford petitioned the Massachusetts state legislature to divide the town, but their petition failed (Fred Merriam, "History"). On October 28, 1852, the selectmen agreed "At the request of Charles T. Bird & others—to see if the town will agree & vote to build a suitable building to do Town business in, in that part of Chelmsford called North Chelmsford" (Town of Chelmsford, Records Vol. 20, 1852-1865: 39). Bird had come to Chelmsford from Easton, Massachusetts, and was one of the partners in Williams, Bird, & Company. Bird was elected as a selectman in 1851, and had served as town meeting moderator. On November 8, the selectmen "Voted To build a suitable building to do town business in at that part of the town called North Chelmsford. The expense of the same to the town, not to exceed the cost of the present town house" (Town of Chelmsford, Records Vol. 20, 1852-1865: 47). The selectmen appointed Bird to a building committee that included

North Town Hall

Middlesex Co., MA

Name of Property

County and State

Arnold Burt, Dawson Pollard, Edward Smith, and Thomas J. Adams. The residents of North Chelmsford were weighing other options as well, as another subcommittee reported at the same meeting: "Resolve, that, in the opinion of this committee; the Town should build a town house at North Chelmsford, suitable for town purposes, and in consideration thereof, no efforts should be made by individuals for a division of the town" (Town of Chelmsford, Records Vol. 20, 1852-1865: 56-57; emphasis added). Obviously, if the town voted down their request for a neighborhood town hall, they could become their own separate municipality. Of the building committee members, Arnold Burt was the owner of a tavern, possibly the one in North Chelmsford; Dawson Pollard was to be the main carpenter for the new North Town Hall; and Thomas Adams, a hotel keeper and major landowner in North Chelmsford, donated the land for the new town hall, along with his brother Benjamin Adams, who was elected a selectman in 1851.

At the annual town meeting on March 7, 1853, the resolution passed, and the meeting "Resolved that the thanks of the town be tendered to Hon. Benjamin Adams and Thos. [Thomas] J. Adams Esq. for their liberal, free & generous gift of a piece of land at No. [North] Chelmsford for the purpose of placing a town House thereon" (Town of Chelmsford, Records Vol. 20, 1852-1865: 59-61). By the April meeting of the selectmen, the process of building was already enough advanced that they vowed to meet there for the November election (Town of Chelmsford, Records Vol. 20, 1852-1865: 68-70). Williams, Bird, & Company donated \$100 towards the cost of the North Town Hall, which totaled \$1,847.66 (Waters, 601). On November 14, 1853, the town meeting met in the newly completed North Town Hall.

The only known account of the construction of the North Town Hall comes from an article published decades later, when the building was expanded in 1886:

For nearly a generation the old structure has served for the civil purposes of the town, and also for most of the public gatherings of the village. It was built originally in 1853 and finished August 25 [1853]. The contractors at that time were Charles Swett and Seth P. Sampson for the mason work, Edmund Swett and D. Pollard for the carpenter work, of whom the only one probably living at this time is S.P. Sampson of the village, who participated largely in the present opening. It was a fine building in its day for a village of our pretensions, and until the new town hall was built in the Centre, some eight years ago, was the best public building in the town, which includes the Centre, West, South[,] and East. ("North Chelmsford," *Lowell Daily Courier*, January 21, 1886. Contrary to this account, Dawson Pollard was still alive at that time).

Continued town growth and the increasing inadequacy of the old basement hall under the First Parish Church led the town to build a new town hall in Chelmsford Center in 1879. The proposal had first advanced in 1873, but had been voted down, as was a proposal to build another town hall in West Chelmsford (Eleanor Parkhurst, 234). When South Chelmsford was also turned down, it formed the private South Chelmsford Hall Association and built its own community hall in 1878. Known as Liberty Hall, this 1½-story, Greek Revival/Italianate hall stands at 318 Acton Road in South Chelmsford (CLM.275). In 1879, the town meeting finally approved construction of a new town hall in Chelmsford Center. Designed by Charles T. Emerson, the Italianate/Victorian Eclectic new town hall was located on North Road (CLM.255, NRDIS).

Town meetings continued to be held at North Town Hall, in alternate years, beginning in 1853 and continuing even after the new town hall was built in Chelmsford Center in 1879. In 1871, the town agreed to alternate intermediate and special meetings between the two town halls (Waters 601). According to the 1876 Chelmsford Annual Report, S. M. Macomber was in charge of the care and heating of the North Town Hall. He was also paid \$15 for a number of repairs, including nineteen lights of glass, six pounds of putty, window cords, and fasteners for repairing blinds. In 1878, the town paid to repair the roof and

North Town Hall

Middlesex Co., MA

Name of Property

County and State

rebuild the chimney at North Town Hall. In 1885, town meeting voted to stop gathering at North Town Hall, as the building had grown inadequate for these purposes. North Chelmsford businessmen rallied again and forced the enlargement of North Town Hall.

At the annual town meeting on March 17, 1884, the citizens "Voted An motion by Ziba Gay to raise and appropriate the sum of two thousand (2,000) dollars to repair and enlarge the town house at North Chelmsford" and "To have a Committee of five (5) to carry into effect the last-preceding vote. Chose as such committee Ziba Gay, Geo. A. Moore, Jonathan Larcom, Christopher Roby, P. P. Perham" (Town of Chelmsford, Records Vol. 22, 1877-1891: 232). The committee included two of the most powerful mill owners in North Chelmsford (Gay and Moore), while Larcom and Perham represented Chelmsford Center. Ziba Gay, Jr. (b. 1823) was a graduate of Phillips Andover Academy and Yale College (1846) who moved to North Chelmsford to work in Silver & Gay, the business launched by his machinist father. He became the sole proprietor of Silver & Gay in 1884, and served Chelmsford as Postmaster, Selectman, Representative of the General Court (1874), and President of the North Chelmsford Library Association (*Illustrated History* 156). Christopher Roby was the owner of a scythe-making firm in West Chelmsford, which during the Civil War was known as the Roby Sword Company, and produced swords whose quality continues to be prized (Linda V. Prescott). But the money appropriated in 1884 was not enough, and the committee returned to the 1885 Town Meeting and requested \$1000 more. They also raised private funds as a supplement.

The 1886 expansion of North Town Hall was extensive. Cyrus P. Barclay, a Lowell contractor, undertook the work. Barclay had previously worked in North Chelmsford as the general contractor for the Highland School on Pine Street (Town Minutes, 1881). At North Town Hall, he lifted the building ten feet, dropped the foundation one foot, and inserted a new first floor. Barclay also extended the front of the building out 20 feet or more, and added a small, two-story service ell to the rear. D. M. Prescott of Lowell was the subcontractor for plastering and tinting the walls. Work began on October 7, 1885, and was completed on January 1, 1886. Again, the newspaper notice of its January 1886 opening is the most detailed account:

[North Chelmsford Town Hall], having lost her supremacy with time and change . . . had greatly fallen in the estimation of the present generation. For years there had been talk about repairs, remodeling or a new building. . . . The front was cut away, and nearly 20 feet was added to it, and the old roof was extended out over the whole. The old windows remain the same in the hall proper, modern mullioned frames being placed in the new lower part and also in the front, both for hall and gallery above, making three tiers of windows in front. There is one front main entrance, and one upon either side of the building in the rear, one leading from the street . . . into a room to be occupied by the Spalding Light Cavalry, the other leading into the extension. . . . As one enters the main door there is a room on the left, to be used by the selectmen, and to the right the main stairway, 6 ½ feet wide, with ash rail and banister and Georgia pine steps. Opposite the entrance in this vestibule, which is 13 by 27 feet, are the doors into the lower or dining hall, which is 40 feet square and ten feet 6 inches high. Here may be noted the strength of the main hall above. Resting on strong oak posts are the great timber, 12 x 12 inches, cased with inch pine that holds the joists of the upper floor. Beyond this hall in the rear is the armory for the cavalry; on the left a large square room, 23 x 27 feet, and the kitchen on the right, 23 x 13 feet, which room opens into a hall and a stairway that leads to the dressing room and platform of the upper hall. This dressing room above and the hall, stairway and lower rooms devoted to kitchen purposes are all outside of the main building in the new extension. This gives a platform in the main hall unencumbered, it being thus 40 feet long and 12 feet wide [deep]. This is quite an improvement. Coming up onto this platform from the dressing room and hall, we are in the main hall, which at once impresses one with the great change that has been made. The new hall is 76

North Town Hall

Middlesex Co., MA

Name of Property

County and State

feet long by 40 feet wide and 18 feet high, with a gallery on the front end extending into the hall 13 feet, just as it was in the original building. A new and polished birch floor has been laid. At the other and front end of the hall, looking from the platform [under the gallery] are the double doors in the middle leading into the upper vestibule, a door on the right opening into the cloak or reception room, 13 x 13 feet, on the left a door connected with a passage and stairway in the front of the building leading up into the gallery. The side walls of the hall are tinted a salmon color, with a deep border on the top of dark maroon. The hall is wainscoted, as is also the hall below. The rooms and all the stairways are painted, with windows and doors, a dark sage green in the main hall, while all the rest is in drab particolored. ("North Chelmsford," *Lowell Daily Courier*, January 21, 1886)

For the grand opening, the hall was festooned with red, white, and blue bunting affixed along the walls and stretching to the central chandelier in a great canopy, all "spangled with stars." Flags and shields of the United States were hung and draped all around the hall. The 450 guests were welcomed to a meal, served in shifts in the downstairs hall, with 200 persons "at the first table." After supper, the guests moved to the upstairs hall, where the 22-piece North Chelmsford brass band played, followed by a quartette, duet, soloist with guitar accompaniment, recitations, and a cornet obbligato. Then the floor was cleared so that all could dance to the seven-piece Queen's Orchestra. The evening's events raised an additional \$200 to furnish the North Town Hall ("North Chelmsford").

The January 1886 town report minutes note that the acoustics in the new hall were excellent. The 1886 town reports confirm the payment to Cyrus P. Barclay of \$3,100.23 for material and labor for the hall at North Chelmsford (21).

North Town Hall remained the civic anchor of North Chelmsford throughout the period of significance. Although no longer used for town meeting, North Town Hall continued to be a polling place until 1965. A school had been built on the lot directly across Washington Street from North Town Hall in about 1850, and was expanded or rebuilt in 1864 in the Greek Revival style, but with a distinctive cupola. In 1899 the neighboring lot to the south, at Turnpike and Silver (today Princeton and Gay), was cleared and became the site of a large, wooden, Colonial Revival-style school building trimmed with quoins, designed by Merrill and Gilbert (Eleanor Parkhurst 51; plans in the MA State Archives, Department of Public Safety files: North Chelmsford School, Case B, Rack 1, Apart. 28, No. 2822. No set of blueprints is indexed in this archive for North Town Hall). Together, these three buildings made an impressive civic center that was celebrated in several postcard images (**Figure 8.6**). The school was closed in June of 1953, and both buildings were torn down before the current North Chelmsford Fire Station (1956, no MHC #) opened on that site (*History of the Chelmsford Fire Department* 1956).

Although not used for town meeting after 1885, North Town Hall has continued to be town-owned and used for town-sponsored activities. During the period of significance, these included being the site of voter registration drives and functioning as a public polling place until 1965. In 1892, North Town Hall hosted the public hearing for the establishment of the Middlesex Truant School campus (1893-1903, later the Middlesex Training School; no MHC#) on the North Chelmsford side of the Lowell line. Many school programs and school graduations were held in the hall, including those of North Chelmsford High School (until 1917). In the 1920s, North Town Hall was used for extra classroom space for the overcrowded schools. Public health initiatives at North Town Hall included chest X-ray screenings for workers (1950) and, in 1952, blood-typing clinics for Civil Defense purposes (Prescott).

North Town Hall
Name of Property

Middlesex Co., MA
County and State

Entertainment/Recreation and the North Town Hall

North Town Hall is significant as the community center for the neighborhood, a role that it fulfilled from its construction to the end of its period of significance in 1965. As a public meeting space, it hosted community meetings, social functions, local clubs, benefits, plays, lectures, family reunions, and dances (**Figure 8.7**). It continues to do so today, in its current role as the North Chelmsford Community Center. As its civic functions have receded, these other functions have become the primary use and ongoing significance of the North Town Hall.

Special note should be made of the Spaulding Light Cavalry of the Massachusetts Voluntary Militia, who had a dedicated meeting room (sometimes called their "armory") with a street entrance in the southwest corner of the North Town Hall (as it was expanded in 1886). In 1864, at the height of the Civil War, several paramilitary groups formed in response to perceived threats along the Canadian border by Southern sympathizers. Christopher Roby, the owner of the Roby Mill in West Chelmsford, which produced battle swords, organized a mounted militia for northern Massachusetts. Roby had been a member of the Governor's Horse Guards in New Hampshire, and got permission from Massachusetts' Adjutant-General to raise a cavalry of 100 horsemen. They were inaugurated September 5, 1864, in Chelmsford Center as Troop F Cavalry, with elected officers from Chelmsford, and rank and file from Chelmsford and five surrounding towns. During its first encampment at Westford in 1865, the troop received a "stand of colors" from the grandson of a Chelmsford Revolutionary War hero, Capt. Noah Spaulding, and adopted Noah Spaulding as its namesake (Waters 375-376). Roby remained in command until 1877, and helped secure the meeting room for the Spaulding Light Cavalry as part of the 1886 North Town Hall plans of the building committee. The group also sponsored its annual ball in North Town Hall, with tickets that read, "Military Gentlemen are requested to appear in uniform" (Prescott). The Spaulding Light Cavalry disbanded in 1907 (Waters, 376).

During the period of significance, the list of community uses (apart from town-sponsored activities) was very long, as even a brief summary might suggest. Local clubs and organizations using the North Town Hall include the American Legion, Boy Scouts, Brownies, Chelmsford Players, Girl Scouts, Jaycees, Knights of Columbus, North Chelmsford Parent-Teacher Association, Varney Athletic Association, and the Varney Playground Association. Most of the local churches—including the North Congregational Church, St. Alban's Episcopal Mission, and St. John's Catholic—sponsored benefits, concerts, performances, or plays there. Neighborhood gatherings included Halloween and Christmas parties. In the 1920s, the County Extension Service screened silent movies (Prescott). In 1937, the Russian youth of North Chelmsford presented a concert and play (*Lowell Sun*, June 18, 1937). In 1950, the North Chelmsford Fireman's Association held a whist party benefit (*Lowell Sun*, September 23, 1950).

One of the community traditions for dramatic presentations was for the players to sign the back of the stage's false back wall. The recent renovations to the North Town Hall carefully preserved these signatures.

North Town Hall Since the Period of Significance

In the early 1960s, North Town Hall had increasingly been used for school purposes, and in 1967, the town gave the Chelmsford School Department full use of the building. In 1966, North Chelmsford polling was moved from North Town Hall to North School on Groton Road (Eleanor Parkhurst, 244). The change in occupancy meant that an array of groups lost their meeting place/offices in 1967: American Legion Post 313 Auxiliary, Boy Scout Troops 42 and 76, Chelmsford Players, Chelmsford Recreation Committee, Cub Scout Pack 76, the Junior Chamber of Commerce, National Mothers and Wives of

North Town Hall

Middlesex Co., MA

Name of Property

County and State

Veterans, North Chelmsford Water District, and the Senior Citizen Organization (*Lowell Sun*, August 1, 1967). The School Department partitioned the interior into offices and made other changes in 1972; the town encased the building in vinyl siding in 1976, obscuring its dentils and cornerboards (Chelmsford Building Permits). In 1981 the School Department left North Town Hall for Parker School, their new office location. That year the Chelmsford Pop Warner baseball league rented the North Town Hall for equipment storage. In 1986, the Board of Selectmen deeded North Town Hall to the Chelmsford Housing Authority. After their plans to convert it to housing fell through, they returned it to Chelmsford in 1987. Chelmsford's town meeting authorized sale of the building in 1990, but no offers were received (Fred Merriam, "History"). In 1996, Chelmsford commissioned Belanger and Foley, Inc., to do an evaluation of the long-shuttered and now uninhabitable building. The consultants produced a report and floor plans (see **Figs. 7.4-7.6**), but no funding was available for construction.

It would take two more decades of community activism and new town-generated funding sources to return North Town Hall to its use as a community center. In 1997, residents formed the North Town Hall Committee and removed a number of the post-1965 additions, as well as much of the failing interior plasterwork, hoping that it could be returned to public use. In 2004, Chelmsford appropriated \$50,000 from the Community Preservation Fund to stabilize the building, replacing the roof and repairing windows. But no further work took place until 2009 (Fred Merriam, "History").

Meanwhile, the Center Town Hall of 1879 went through a comparable set of changes; its hall was partitioned for town offices. In 1981 Chelmsford moved its town offices to the 1916 McFarlin High School at 50 Billerica Road (Edwin R. Clark, no MHC#), and removed many of the later partitions to the Center Town Hall. In 1983 Center Town Hall reopened as the Chelmsford Community Center, although some space was leased to private tenants. In 2008, the Cultural Council and Recreation Committee were moved elsewhere, and after a year as a charter school, it too became vacant. In 2009, the town announced the sale of both town halls for a dollar apiece to the Chelmsford Housing Authority, to convert them into a total of 17 units of affordable housing, primarily for veterans. Chelmsford residents objected to the plan, and so the town appointed a Town Halls Utilization Study Committee to see if a reuse of the buildings could be found that kept them as public spaces and also covered their operating expenses:

The buildings would also have to meet current building and accessibility codes and historic preservation standards so Center Town Hall could retain its status on the National Register of Historic Places and North Town Hall might achieve that status in the future. At public input sessions held in June, July, and August, energetic advocacy groups came forward with realistic plans for the use of each town hall. This made it possible for the study committee to submit its report with a positive recommendation to the Board of Selectmen in October 2009. The report recommended use of Center Town Hall as the "Chelmsford Center for the Arts" (CCA), use of North Town Hall as the "North Chelmsford Community Center," and restoration of both with historic preservation funding set aside from town taxes, as allowed by the state Community Preservation Act (CPA). (Eleanor Parkhurst, 315)

The Board of Selectmen approved the plans in February of 2010, and the April 2010 Town Meeting passed the necessary articles to budget \$5.2 million for the restoration of both buildings. The town sponsored a dual groundbreaking on August 2, 2011 (Eleanor Parkhurst, 315). Both old town halls reopened in 2012, as the Chelmsford Center for the Arts (on July 3) and the Chelmsford Community Center.

The 2010 town meeting vote that approved funding to restore both buildings to their original use as public halls allocated \$2.85 million of CPA funds to restore North Town Hall. Work on the North Town Hall,

North Town Hall

Middlesex Co., MA
County and State

Name of Property

which had at that point been vacant for decades, began in 2011. The stated goal was to restore it as much as possible to its earlier form, with allowances for accessibility and current building codes. Although most of the windows had to be replaced, the attic window was retained, and the new window trim was made to match the original. The removal of the aluminum siding revealed the original dentils and pilaster cornerboards. Working with the Chelmsford Historical Commission, the contractors restored the interior, including many of the original paint colors. The existing wood floors were refinished, and the existing trim, especially the wainscoting, was restored. When necessary, replacement trim was milled to match the original. Parking was provided with a lot across Washington Street, on the rear of the lawn of the fire station. With its formal reopening on September 14, 2012, North Town Hall is now "a crown jewel in historic Vinal Square" (Fred Merriam, "History"). Most importantly, it is busy almost every day of the week.

Starting from this point, the town plans to continue to recognize and preserve the historic character of North Chelmsford. In 2013, the restored North Town Hall received a Massachusetts Historical Commission Preservation Award. On March 10, 2014, the Board of Selectmen voted to request that the Massachusetts Historical Commission seek National Register of Historic Places status for the North Town Hall. Laura Lee, of the North Town Hall Advisory Committee, summed up the community support for the project: "I thought it would be a shame to lose public access to such a beautiful historic building with a stage and an auditorium. A historic building like North Town Hall is irreplaceable and is a great asset to the town" (qtd. in "North Town Hall").

Architecture and the North Town Hall

North Town Hall is significant to the architecture of Chelmsford as a prominent civic building in the Greek Revival style, with Italianate elements, built by masons and carpenters from Chelmsford and Lowell. In 2012 the building was carefully restored to its 1886 appearance and updated according to current building safety codes and accessibility standards to ensure it will function as a community center for many more decades.

Despite its major reconstruction in 1886, the building is primarily Greek Revival in style, with Italianate elements concentrated in some trim details. According to the completed survey forms on file with the Massachusetts Historical Commission, both the Greek Revival and Italianate styles are not uncommon in Chelmsford, with approximately two dozen recorded examples of each (primarily houses). A number of Chelmsford public buildings are in the Greek Revival style, including some built long after other styles predominated: the Village Hall of the South Chelmsford Village Improvement Association (1878, CLM.275), Chelmsford District Schoolhouse #7 (1877; CLM.228), and Golden Cove School (1896, CLM.215). Churches adopted the style, including the First Baptist Church (1836, CLM.214) and the First Parish Unitarian Universalist Church (1842, CLM.213, NR). Although less consistently surveyed, local commercial and factory buildings in the Greek Revival style include the Chelmsford Mill Company Office (1846, CLM.20) and the Edwin Parkhurst King Grocery Store (1862, CLM.205, NR). While the Greek Revival-style Village Hall of the South Chelmsford Village Improvement Association (1878, CLM.275), mentioned above, also has Italianate elements, the most significant public building in the Italianate style is the Old or Center Town Hall (1879, CLM.225), which also has strong elements of the Second Empire style.

Only a single source tells us the names of the 1853 builders of the North Town Hall in North Chelmsford: a *Lowell Daily Courier* article for January 21, 1886 (available on the Chelmsford Historical Commission website). Records for the town treasurer for 1851-1853 do not provide any corroborating or conflicting information (Town Accounts), nor do the published town reports for 1886. None of the makers listed below have any other listing in the MHC's MACRIS database.

North Town Hall

Middlesex Co., MA

Name of Property

County and State

Dawson Pollard (1810-1895) of West Chelmsford was one of two carpenters who built—and possibly designed—the North Town Hall, as built in 1853. Both he and his wife Julia Ann Durgin (1812-1875) were born in New Hampshire. According to genealogical records (Pollard 2.265; online genealogies based on Pollard), they married in 1832; but more likely they married in 1839, as recorded in *Vital Records of Lowell* (where she lived and they married) and *Vital Records of Westford* (where Dawson Pollard lived in 1839). They apparently then moved to Chelmsford, and had two children listed as born in Chelmsford: Harriet E. (Pollard) Reed (1843-1875) and Charles Dawson Pollard (1847-1848; Pollard 2.265). In 1847, Dawson Pollard was listed as a carpenter (*Vital Records of Chelmsford*), and in 1877 as a “carpenter and machinist” (Runnels 2.239). In the *Massachusetts Register*, Dawson Pollard of West Chelmsford is listed variously as a carpenter/builder, justice of the peace, and undertaker (1867). Pollard served a long career as justice of the peace—for example, in swearing the validity of the 1862 contract between the US government and Christopher Roby for the production of Roby Swords at West Chelmsford during the Civil War (*Contracts with Christopher Roby*, 442-443). Pollard died of apoplexy in West Chelmsford on March 5, 1895 (Chelmsford Death Register). The family plot is in the West Chelmsford Cemetery.

Dawson Pollard was the first owner and may have been the builder of the late Federal-style Dawson Pollard House (ca. 1837, CLM.57), which still stands at 231 Main Street in West Chelmsford. At his death in 1895, Pollard was considered the oldest inhabitant of Chelmsford.

Seth Phillips Sampson (1822-1901) was the lead mason for the North Town Hall, and lived nearby for much of his life. The 1886 Lowell newspaper article says (mistakenly, given that Dawson Pollard was still alive) that Seth P. Sampson is “the only one [of the four] probably living at this time.” Seth Sampson, born in Fitchburg, Massachusetts, married Rhoda Taylor (or Taisey/Tacy), born in Vermont; the wedding took place in Acton, Massachusetts, in 1844 (*Vital Records of Acton*). Seth and Rhoda Sampson lived in Chelmsford in 1850, 1860, 1870, and 1880, according to the US Census; in 1880 Rhoda was suffering from catarrh. Seth Sampson is listed variously as a mason, brick mason, or “master mason” (1860 Census). He is listed as a mason living in North Chelmsford in 1852, according to the *Massachusetts Register* (Adams, 147). Sampson appears frequently in town reports as being paid for roadwork, repairs, and foundations, including work at North Chelmsford Cemetery in 1884, and for installing a new cistern at North Town Hall in 1888. Seth P. Sampson is buried in Riverside Cemetery in Chelmsford (Drury). He was a member of the North Library Board in Chelmsford, which acknowledged his passing in 1902 with a resolution. In the 1889 map of North Chelmsford, “S. Sampson” is shown as living two houses away from the North Town Hall on Cottage Row. The 1900 census lists him as a brick mason living on Cottage Row; his son James (b. 1849) was a machinist.

The second 1853 mason of the North Town Hall was **Charles Swett** (1804-1861), a laborer and sexton in North Chelmsford. He was born in Bedford, New Hampshire. His wife was Ann Babcock (1800-1867). In the 1850 US Census, Charles Swett, a laborer, and his wife Ann live in Chelmsford. In the 1852 *Massachusetts Register*, Charles Swett is listed as an undertaker. He died of typhoid fever. He was the first owner of a 1½-story Cape Cod-style cottage, the Charles Swett-Arthur Sheldon House (1845) at 21 Edwards Place, just three blocks southeast of North Town Hall (CLM.82; see also Fig. 8.2). The house continued in family ownership until 1935, most prominently as the residence of his son-in-law Arthur Sheldon, a moulder and town selectman. Sarah Swett Sheldon was a member of the board of the North Chelmsford Library (Obituary of Sarah E. [Swett] Sheldon, *Lowell Sun*, April 15, 1927: 3).

Less is known about the other 1853 carpenter, **Edmund Swett**. An Edmund Swett was a member of a committee charged in 1851 with removing the seats in the existing town hall and replacing them with “moveable seats or settles” (1851 Town Records, 398). Swett was a common surname in North

North Town Hall

Middlesex Co., MA

Name of Property

County and State

Chelmsford and Lowell during this time period, which complicates searches. (For example, the Samuel T. Wright-George Swett House next door to the North Town Hall at 25-27 Princeton Street was owned by another Swett family, but years after it was built [CLM.131].) In the 1865 and 1867 *Massachusetts Register*, Edmund Swett of Middlesex Village (a neighborhood of North Chelmsford) is listed as a carpenter. An Edmund Swett (ca. 1796-1880), who may or may not have worked on North Town Hall, is buried in Riverside Cemetery in North Chelmsford (Drury).

Cyrus P. Barclay (1819-1906), who renovated and expanded the North Town Hall in 1886, was a carpenter and lived on Pine Street in Lowell at the middle of the century. He was born in Lisbon, NH, and lived in Lowell most of his life, according to the 1850, 1860, 1870, 1880, and 1900 US Census reports. He and his second wife, Lydia S. Rundlett, had four children. In 1880 his son George Barclay (b. 1856) was also listed as a carpenter. In 1880 and 1900, Cyrus Barclay lived on Smith Street in Lowell. In the 1867 *Massachusetts Register*, Cyrus Barclay of Lowell is listed as a carpenter. Barclay was an accomplished builder, as evidenced by the only other work for which he is credited, a ca. 1879 double brick block at 324-326 Fletcher Street in The Acre neighborhood of Lowell. In 1901, the O'Sullivan Rubber Heel Company announced that it was selling off an investment income property at that address: "The block is three stories high, has eight tenements of four rooms each and a store carrying two rooms with it. Each tenement has a separate cellar with concrete floor, water closet, and is in first class condition. The foundation for the building was put in by Patrick O'Hearn and the building was constructed by Cyrus Barclay" ("J.E. Conant and Co., Auctioneers," *Lowell Sun*, June 1, 1901: 3). The one-story building on that site in 2007, according to survey form LOW.2929, may still be the original Barclay building, its top two stories were removed in 1973.

Bargmann Hendrie + Archetype, Inc. restored the North Town Hall in 2012. The firm's 2015 LinkedIn page summarizes its history and approach: "Founded in 1980, Bargmann Hendrie + Archetype, Inc. (bh+a) offers architecture, interior design and owner's project management services. BH+A is led by four Principals, Joel Bargmann, Carolyn Hendrie, Tom Scarlata and Dan Chen." Based in Boston, the firm includes 35 architects and seven interior designers, and works on a wide range of projects, with particular specialization in aquatic facilities, community centers, housing, workplaces, preschool/daycare, historic preservation, and museums. The firm's 2015 online portfolio of 27 completed historic/museum projects includes work at many sites with National Park Service oversight, including the Independence Hall Tower in Philadelphia; the Saint Gaudens National Historic Site (NHS) in Cornish, New Hampshire; the Franklin Delano Roosevelt NHS in Hyde Park, New York; and Massachusetts sites including the Old State House (NRIIP, NHL) in Boston, Longfellow NHS in Cambridge, the Minute Man National Historic Park in Concord and Lexington, and the Plymouth Rock Portico (NRHP) in Plymouth. Jack Glassman, AIA LEED, is the architectural firm's Director of Historic Preservation. The firm has received awards for its preservation projects, including (most recently) a 2014 Massachusetts Green Building of the Year Award for its rehabilitation of Factory 63 in Boston, and a 2013 Massachusetts Historical Commission Preservation Award for its restoration of the North Chelmsford Town Hall. Additionally, the 2012 project manager was Vertex Construction Services, Inc., and the general contractor was M. O'Connor Contracting, Inc.

Archaeological Significance

Since patterns of ancient Native American settlement in Chelmsford are poorly understood, any surviving sites could be significant. Although numerous ancient sites have been identified within the overall Concord and Merrimack river drainages, fewer sites have been recorded along more inland tributary streams, including the Stony Brook drainage, possibly reflecting underreporting in this area or

North Town Hall

Middlesex Co., MA

Name of Property

County and State

environmental differences in the drainages. Ancient Native American sites in the vicinity of the North Town Hall may contribute important information that identifies the range of functional and temporal variability between sites in the Stony Brook drainage, and their relationship to Native settlements along the main drainage of the Concord and Merrimack rivers. Information may also be present that clarifies the relationship and regional importance of sites and resources along the Stony Brook drainage leading to larger tributaries of the Merrimack River such as the Concord, Sudbury, and Assabet river drainages. Ancient sites in the vicinity of the North Town Hall and the Stony Brook drainage may represent a seasonal/functional aspect of a subsistence and settlement system that focuses on larger sites along the Merrimack River drainage and other tributaries listed above. Sites in this area may also contain evidence of exchange between more interior portions of the Merrimack River drainage and downstream coastal areas.

Historic archaeological resources described above may contribute important information related to the settlement history of Chelmsford, especially the North Chelmsford village locale. While no evidence exists to indicate the presence of 17th- or early 18th-century settlement on the town hall property, survivals from these periods on the property would add greatly to its significance. Similar research might also contribute information on the village's change from an agricultural to an industrial base.

Structural evidence from outbuildings and evidence from occupational-related features may be our major source of archaeological evidence available for the North Town Hall property. Structural evidence from outbuildings and occupational-related features can survive within extant structures and archaeological sites. Careful mapping of these resources can help reconstruct the layout and changes to the town hall facilities through time. Similar research can also help determine the function of specific outbuildings, and groups of outbuildings and features. In the 2012 restoration, a shed used to cover a basement entry was replaced by a bulkhead. Detailed analysis of the contents of occupational-related features may produce important evidence of the social, cultural, and economic lives of the individuals and groups of persons who used the town hall for civic and recreational activities.

North Town Hall
Name of Property

Middlesex Co., MA
County and State

9. Major Bibliographical References

Bibliography (Cite the books, articles, and other sources used in preparing this form.)

- Allen, Wilkes. *The History of Chelmsford: From Its Origin in 1653, to the Year 1820— together with an Historical Sketch of the Church, and Biographical Notices of the Four First Pastors*. Haverhill: P. M. Green, 1820.
- Bargmann, Hendrie + Archetype, Inc. LinkedIn webpage and corporate website, accessed January 24, 2015.
- “Brief History of the Town of Chelmsford.” Chelmsford Historical Commission website.
- “Chelmsford.” MHC Reconnaissance Survey Town Report. 1980.
- Chelmsford Building Permits. Chelmsford Building Department.
- Chelmsford Community Center. *History: North Town Hall*. 2013. Web. Accessed June 10, 2014.
- Chelmsford Historical Society and Garrison House Association. *Chelmsford*. Charleston, SC: Arcadia, 1998.
- Chelmsford Tercentenary Edition, 1655-1955*. Chelmsford: Chelmsford Newsweekly, 1955.
- Chelmsford Town Records*. Originals likely at Chelmsford Town Hall, but inaccessible in 2014 due to building renovations. Most of the early town record ledgers have been microfiched; digital images are available at Ancestry.com. The records relevant to this project are Chelmsford Accounts (1826-1865) and Chelmsford Town Records (1831-1860).
- Chelmsford Town Reports*. 1880-1920. Available through Google Books.
- “Contracts with Christopher Roby.” *Executive Documents Printed by Order of the House of Representatives during the Second Session of the Fortieth Congress, 1867-1868*. Washington: GPO, 1868.
- Drury, Jane, comp. “Riverside Cemetery Records, Chelmsford, MA.” Chelmsford Public Library.
- “The History of Our Little Church on the Common.” Congregational Church in North Chelmsford. Website accessed January 26, 2015.
- History of the Chelmsford Fire Department*. Chelmsford Fire Department. Website accessed January 21, 2015.
- Illustrated History of Lowell and Vicinity, Massachusetts*. Lowell: Courier Citizen, 1897.
- Kelleher, Patricia C. *Chelmsford Historic and Cultural Preservation Plan 2013*. Boston: Community Opportunities Group, 2013. Online. Accessed January 24, 2015.
- MACRIS survey forms for Chelmsford and Lowell. Available through the MACRIS website.
- The Massachusetts Register*. 1853, 1854, 1862, 1867. Available online through Ancestry.com and Google Books.
- Merriam, Fred, for the Chelmsford Historical Society. *Chelmsford Revisited*. Charleston, SC: Arcadia, 2014.
- Merriam, Fred. “History [of] North Town Hall.” Chelmsford Community Center.org. Accessed July 2, 2014.
- “North Chelmsford.” *Lowell Daily Courier*, January 21, 1886.

North Town Hall

Middlesex Co., MA

Name of Property

County and State

"North Town Hall Headed for the National Register." *Chelmsford Independent*, March 20, 2014.

"Our History." St. John the Evangelist Parish. Website accessed January 28, 2015.

Parkhurst, Eleanor, edited and completed by Fred Merriam. *History of Chelmsford 1910-1970*. Chelmsford: Chelmsford Historical Commission, 2011.

Parkhurst, George Adams. *Chelmsford: The Town and its People*. North Chelmsford: Picken Printing, 1989.

Prescott, Linda V., for the Chelmsford Historical Commission. "Town of Chelmsford: Town Hall Restoration Project: North Town Hall. For the Massachusetts Historical Commission 2013 Preservation Award." Fred Merriam, Photographer. Ms. Prescott also answered several email inquiries, and with her son kindly spent several hours at the Pollard Library in Lowell researching the builders of the North Town Hall, in connection with this nomination.

Pollard, Maurice J. *A History of the Pollard Family of America*. 2 vols. Self-published, 1964. Available online through Google Books.

Runnels, Moses Thurston. *History of Sanbornton, New Hampshire*. 2 vols. Boston: Alfred Mudge, 1881.

Smith, Howard D. "Newfield: North Chelmsford." *Chelmsford Tercentenary Souvenir Program*. Chelmsford: NP, 1955. 35.

Town Accounts. Chelmsford Accounts (1826-1865). Digital copies of microfiche cards of the original records are available through Ancestry.com.

Town of Chelmsford Records. Town Clerk's Office. Due to space issues and renovation work at the Chelmsford Town Office Building, the original records were not accessible. However, Town Clerk Onorina Z. Maloney and Assistant Town Clerk Thaddeus J. Soule kindly examined the town records and provided the quotes under this citation from volumes 20 and 22, via email, on August 8, 2014.

Waters, Wilson. *History of Chelmsford, Massachusetts*. Lowell: Courier-Citizen, 1917.

Historic Maps (listed chronologically). These maps are available on the Chelmsford Historical Commission website, with the exception of the 1893 and 1907 maps.

1794. Frederick French. *A Plan of Chelmsford*.

1831. J. G. Hales. *Plan of the Town of Chelmsford in the County of Middlesex*.

1856. Henry F. Walling. "North Chelmsford." *Map of Middlesex County, Massachusetts*.

1875. F. W. Beers. "North Chelmsford." *County Atlas of Middlesex County*.

1889. George H. Walker. "No. Chelmsford."

1893. George E. Norris. "No. Chelmsford, Mass. (On the Merrimac River)."

1907. Smith and Brooks. "North Chelmsford Fire District." Report in Waters, *History of Chelmsford....*

North Town Hall
Name of Property

Middlesex Co., MA
County and State

Previous documentation on file (NPS):

- preliminary determination of individual listing (36 CFR 67) has been requested
 previously listed in the National Register
 previously determined eligible by the National Register
 designated a National Historic Landmark
 recorded by Historic American Buildings Survey # _____
 recorded by Historic American Engineering Record # _____
 recorded by Historic American Landscape Survey # _____

Primary location of additional data:

- State Historic Preservation Office
 Other State agency
 Federal agency
 Local government
 University
 Other
Name of repository: _____

Historic Resources Survey Number (if assigned): CLM.124

10. Geographical Data

Acreeage of Property Less than one acre

Use either the UTM system or latitude/longitude coordinates

Latitude/Longitude Coordinates (decimal degrees)

Datum if other than WGS84: _____
(enter coordinates to 6 decimal places)

1. Latitude: 42.637536 Longitude: -71.381629

Or

UTM References

Datum (indicated on USGS map):

NAD 1927 or NAD 1983

1. Zone: 19

Easting: 304764

Northing: 4723323

North Town Hall
Name of Property

Middlesex Co., MA
County and State

Verbal Boundary Description (Describe the boundaries of the property.)

The National Register of Historic Places boundary for this property corresponds to the legal boundary as defined by the Chelmsford Assessor's Office: Map 13, Block 39, Lot 3.

Boundary Justification (Explain why the boundaries were selected.)

The nominated property includes the entire parcel associated with North Town Hall since it was built in 1853 and continuing as a single unchanged unit to the present day.

11. Form Prepared By

name/title: Timothy T. Orwig, Preservation Consultant, with Betsy Friedberg, NR Director
organization: Massachusetts Historical Commission
street & number: 220 Morrissey Boulevard
city or town: Boston state: MA zip code: 02125
e-mail: betsy.friedberg@sec.state.ma.us
telephone: 617.727.8470
date: August 2015

Additional Documentation

Submit the following items with the completed form:

- **Maps:** A USGS map or equivalent (7.5 or 15 minute series) indicating the property's location.
- **Sketch map** for historic districts and properties having large acreage or numerous resources. Key all photographs to this map.
- **Additional items:** (Check with the SHPO, TPO, or FPO for any additional items.)

Photographs

Submit clear and descriptive photographs. The size of each image must be 1600x1200 pixels (minimum), 3000x2000 preferred, at 300 ppi (pixels per inch) or larger. Key all photographs to the sketch map. Each photograph must be numbered and that number must correspond to the photograph number on the photo log. For simplicity, the name of the photographer, photo date, etc. may be listed once on the photograph log and doesn't need to be labeled on every photograph.

North Town Hall
Name of Property

Middlesex Co., MA
County and State

Photo Log

Name of Property: North Town Hall
City or Vicinity: Chelmsford
County: Middlesex State: Massachusetts
Photographer: Timothy Orwig
Date Photographed: 28 July 2014
Camera: Olympus SP-800UZ 14 megapixel

Description of Photograph(s) and number, include description of view indicating direction of camera:

NOTE ON DIRECTIONS: North Town Hall faces northeast, directly toward Princeton Street, which travels from the north-northwest to south-southeast. To simplify descriptions and clarify directions, in this nomination North Town Hall is considered as facing east.

- 1 of 12. North Town Hall, showing the east façade and south elevation. Looking northwest.
- 2 of 12. North Town Hall, showing the east façade. Looking west.
- 3 of 12. North Town Hall, showing the south elevation. Looking north.
- 4 of 12. North Town Hall, showing the south and west elevations. Looking northeast.
- 5 of 12. North Town Hall, showing the northern ell and part of the northern elevation. Looking southwest. Note also the granite fenceposts.
- 6 of 12. North Town Hall, showing the northern ell and the northern elevation. Looking southwest. Note also the retaining wall and steps.
- 7 of 12. North Town Hall, showing the east façade, north elevation, and north ell. Looking southwest.
- 8 of 12. North Town Hall front (east façade) portico. Looking southwest.
- 9 of 12. North Town Hall southwest side porch, showing its Italianate bracketed and incised hood. Looking northeast.
- 10 of 12. North Town Hall ground-floor main meeting room. Looking west.
- 11 of 12. North Town Hall second-floor auditorium, showing the stage. Looking west.
- 12 of 12. North Town Hall second-floor auditorium, showing the balcony. Looking east.

Site Map and Additional Documentation

Figure 7.1. Detail of the topographic map of North Chelmsford, MA. From the Nashua South N.H.-MA map (1965, photorevised 1979).

Figure 7.2. Site Plan for the North Town Hall, Chelmsford, MA, based on a Bing Maps aerial view ca. 2010 (before the North Town Hall restoration).

North Town Hall
Name of Property

Middlesex Co., MA
County and State

Figure 7.3. North Town Hall in Chelmsford after its completion, ca. 1890. Courtesy Chelmsford Historical Commission.

Figure 7.4. North Town Hall basement plan in 1996.

Figure 7.5. North Hall Ground Floor Plan in 2012 (left) and in 1996.

Figure 7.6. North Hall Second Floor Plan in 2012 (left) and in 1996.

Figure 8.1. Early North Chelmsford: Detail of the 1831 J. G. Hales *Survey Map of Chelmsford*.

Figure 8.2. Henry F. Walling map of North Chelmsford in 1856. The North Town Hall, built in 1853, appears on the map as "Town House."

Figure 8.3. North Chelmsford detail of the 1875 Beers map of Chelmsford, showing the North Town Hall (shaded) on the corner of Turnpike and Washington streets.

Figure 8.4. George H. Walker map of North Chelmsford in 1889. This was the first map printed after the 1886 expansion of the North Town Hall.

Figure 8.5. Detail of the 1893 North Chelmsford bird's-eye view. North Town Hall, the three-story building atop the hill (just above Washington Street), is marked with a letter "Q" on its roof.

Figure 8.6. North Chelmsford Civic Center in the 1910s: North Chelmsford High School, Princeton Street School, and North Town Hall.

Figure 8.7. View of the North Town Hall interior in 1922, showing the second-floor stage. Courtesy of the Chelmsford Historical Commission.

Paperwork Reduction Act Statement: This information is being collected for applications to the National Register of Historic Places to nominate properties for listing or determine eligibility for listing, to list properties, and to amend existing listings. Response to this request is required to obtain a benefit in accordance with the National Historic Preservation Act, as amended (16 U.S.C.460 et seq.).

Estimated Burden Statement: Public reporting burden for this form is estimated to average 100 hours per response including time for reviewing instructions, gathering and maintaining data, and completing and reviewing the form. Direct comments regarding this burden estimate or any aspect of this form to the Office of Planning and Performance Management, U.S. Dept. of the Interior, 1849 C. Street, NW, Washington, DC.

North Town Hall
Name of Property

Middlesex Co., MA
County and State

Figure 7.1. Detail of the topographic map of North Chelmsford, MA. From the Nashua South N.H.-MA map (1965, photorevised 1979). The arrows in the margins indicate the site of North Town Hall.

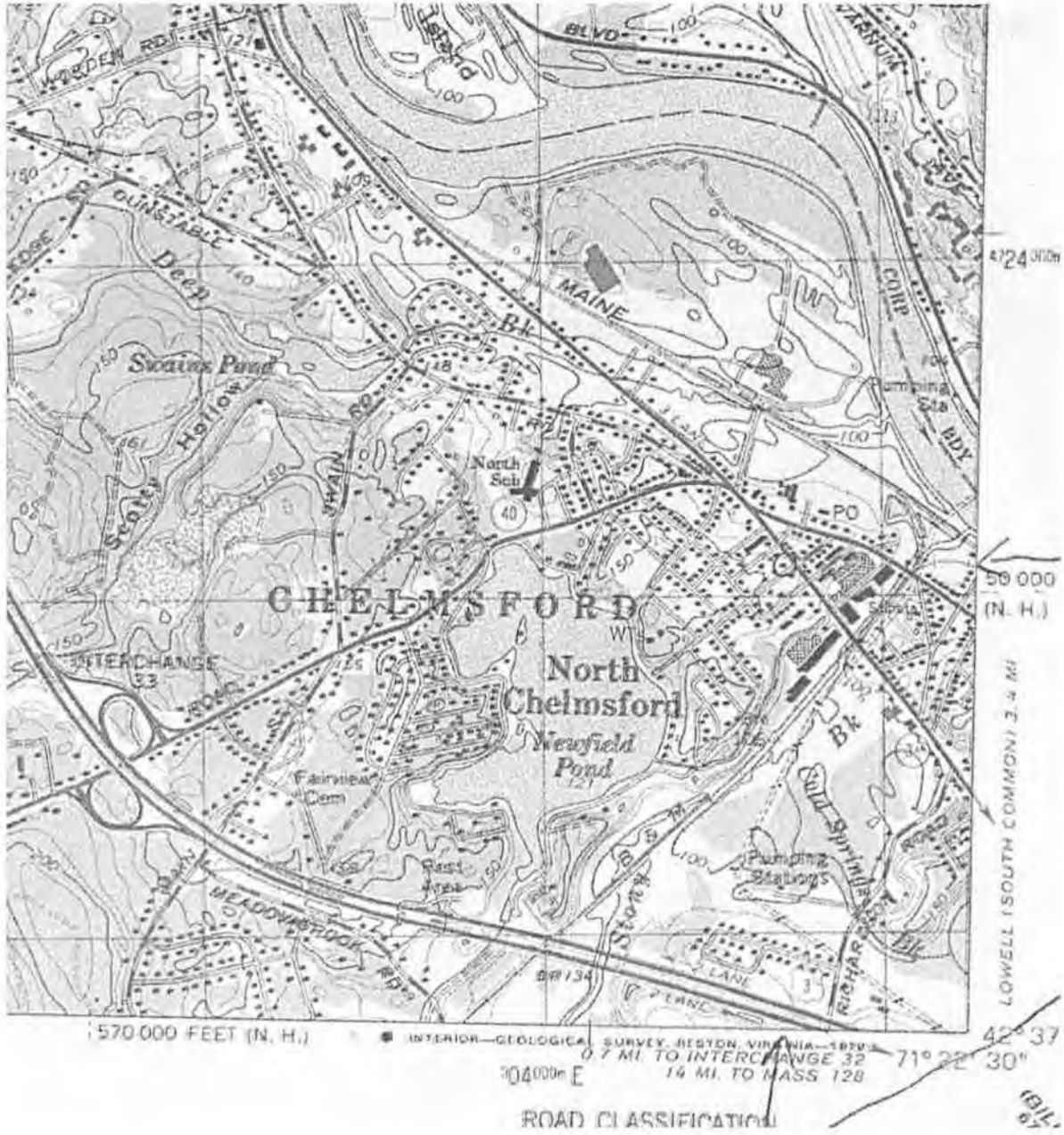

North Town Hall
Name of Property

Middlesex Co., MA
County and State

Figure 7.2. Site Plan for the North Town Hall, Chelmsford, MA, based on a Bing Maps aerial view ca. 2010 (before the North Town Hall restoration). With the 2012 restoration, the lawn along Washington Street (to the south of North Town Hall) was converted into disabled access lane/parallel parking. On this map, north is straight up. Dotted lines mark the lot lines. Arrow heads with Arabic numerals show the location and direction of each of the exterior photographs. “X” (in shadow) marks the location of the Retaining Wall and Steps and Granite Fenceposts and Steps, slightly to the west at the corner of the building and side of the lot. “O” marks the location of the Granite Hitching Posts bracketing the front sidewalk. Despite the Bing Map legend, Princeton Street in front of the North Town Hall is actually MA Route 4. Route 3A technically begins a couple of blocks to the north at Vinal Square.

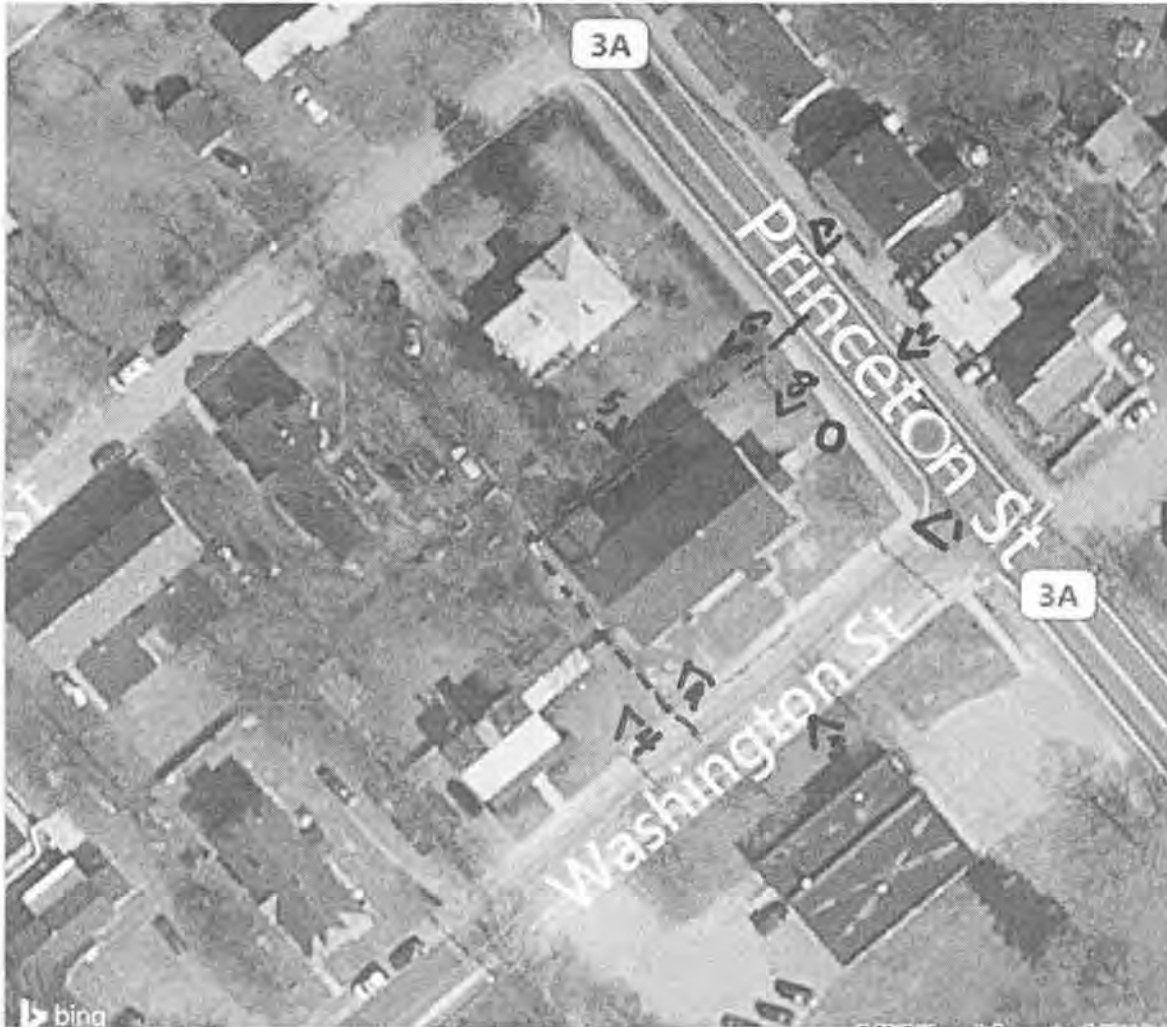

North Town Hall
Name of Property

Middlesex Co., MA
County and State

Figure 7.3. North Town Hall in Chelmsford after its completion, ca. 1890. Courtesy Chelmsford Historical Commission.



MA_Chelmsford_PrincetonSt_31_cpl_38_2 1886 Restoration

North Town Hall
Name of Property

Middlesex Co., MA
County and State

Figure 7.4. North Town Hall basement plan in 1996. Plan by Belanger and Foley, Inc.

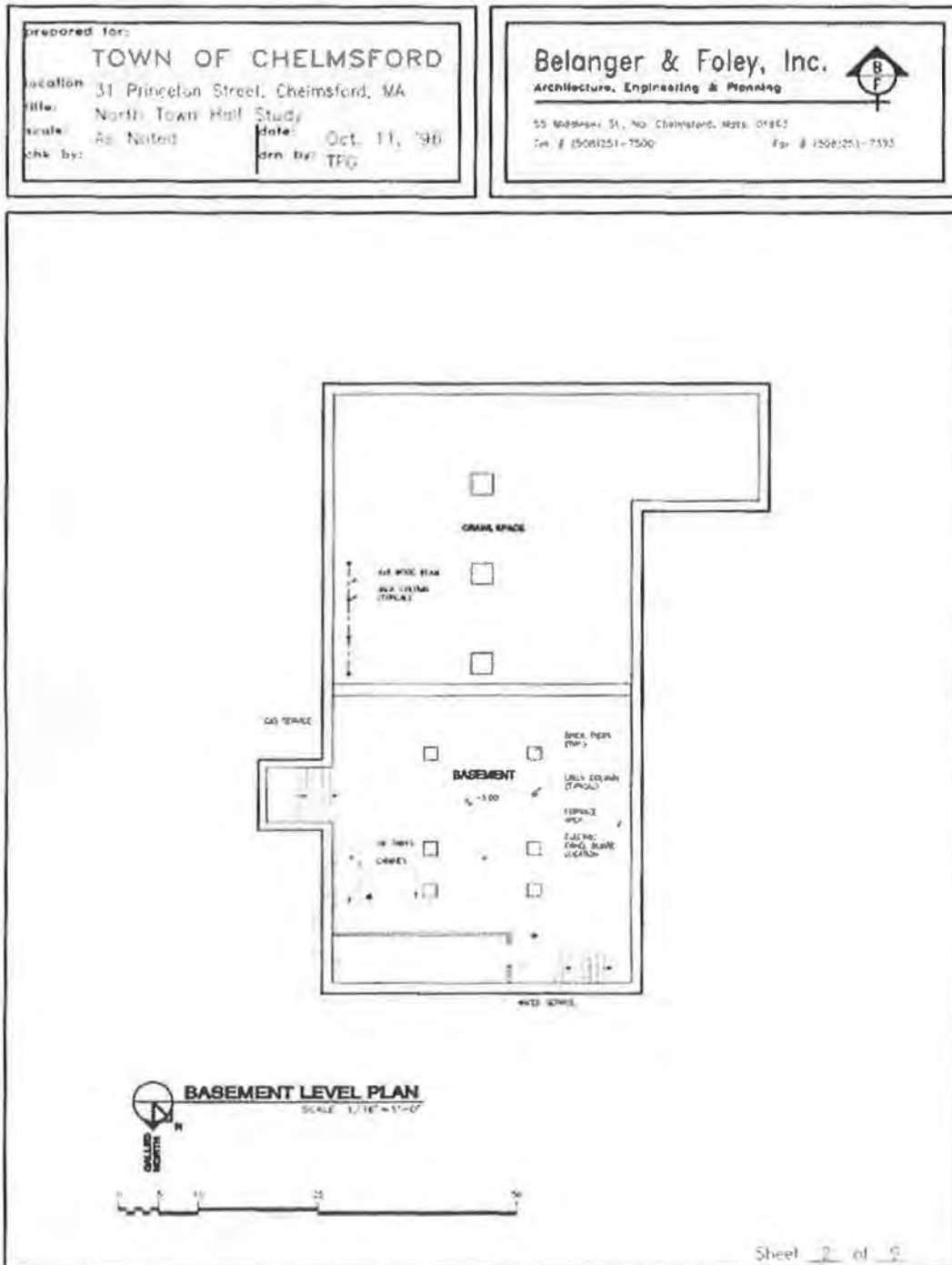

North Town Hall
Name of Property

Middlesex Co., MA
County and State

Figure 7.5. North Hall Ground Floor Plan in 2012 (left) and in 1996. 1996 plan by Belanger and Foley, Inc.; 2012 plan by Bargmann Hendrie + Archetype, Inc.

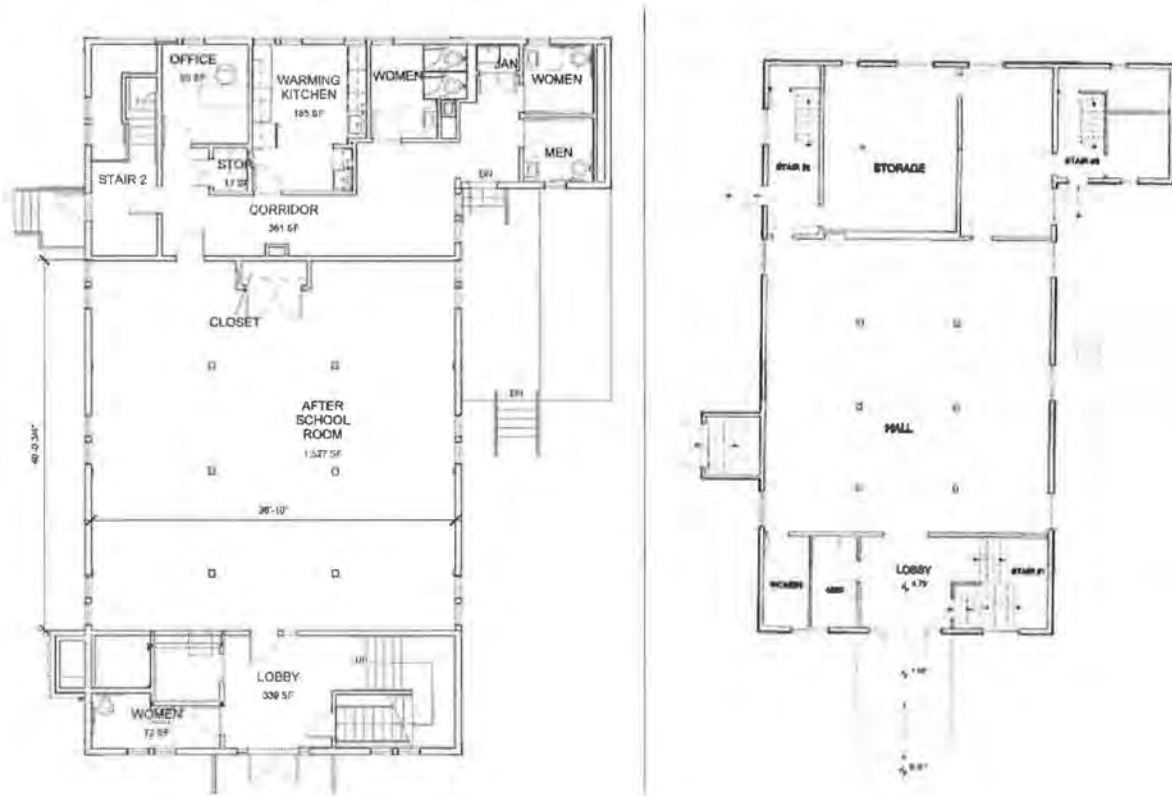

North Town Hall
Name of Property

Middlesex Co., MA
County and State

Figure 7.6. North Hall Second Floor Plan in 2012 (left) and in 1996. 1996 plan by Belanger and Foley, Inc.; 2012 plan by Bargmann Hendrie + Archetype, Inc.



North Town Hall
Name of Property

Middlesex Co., MA
County and State

Figure 8.1. Early North Chelmsford: Detail of the 1831 J. G. Hales *Survey Map of Chelmsford*. The future site of the North Town Hall is on the Middlesex Turnpike (the major north/south road), east of Newfield Pond (since 1986 known as Freeman Lake), and west of the Merrimack River. Note the triangle of roads that still defines the neighborhood, its base (now Foundry Street) along the north bank of Stony Brook (with its mills and iron foundry labeled), and its apex at the intersection of the turnpike with Groton Road and Tyngsborough Road (location of the school and tavern). The other (eastern) arm of the triangle leads southeast towards the Chelmsford village of Middlesex, the starting point of the Middlesex Canal. Courtesy Chelmsford Historical Commission.



North Town Hall
Name of Property

Middlesex Co., MA
County and State

Figure 8.2. Henry F. Walling map of North Chelmsford in 1856. The North Town Hall, built in 1853, appears on the map as “Town House.” Note the addition of the Nashua & Lowell and Stony Brook railroad lines, which further define the neighborhood. Courtesy Chelmsford Historical Commission.

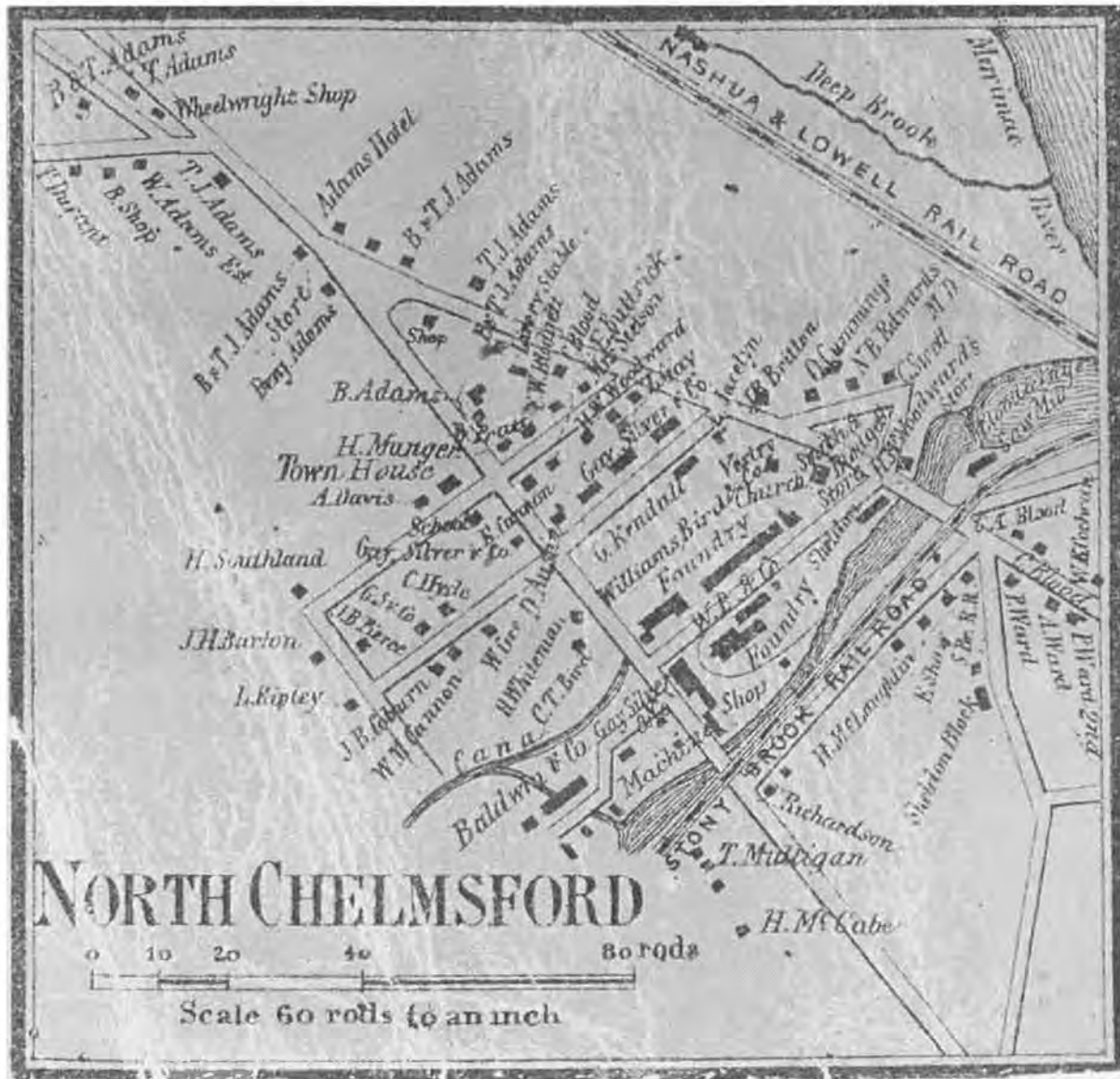

North Town Hall
Name of Property

Middlesex Co., MA
County and State

Figure 8.3. North Chelmsford detail of the 1875 Beers map of Chelmsford, showing the North Town Hall (shaded) on the corner of Turnpike and Washington streets. Note how far back on the lot the earliest section of the North Town Hall was located. This position made it possible to expand the building forward in 1886. Courtesy Chelmsford Historical Commission.

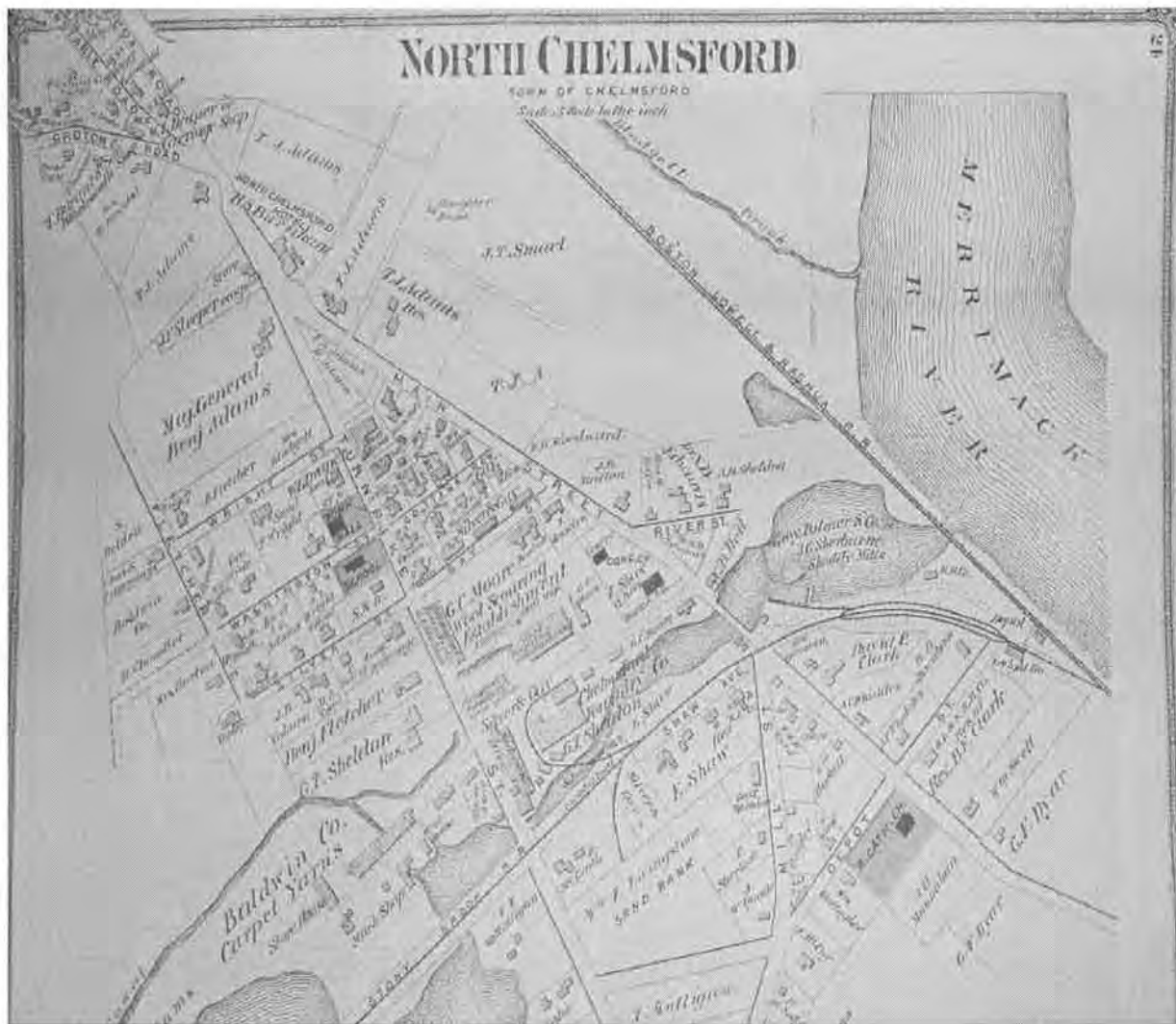

North Town Hall
Name of Property

Middlesex Co., MA
County and State

Figure 8.4. George H. Walker map of North Chelmsford in 1889 (revised in pencil in 1894). This was the first map printed after the 1886 expansion of the North Town Hall. Courtesy Chelmsford Historical Commission.



North Town Hall
Name of Property

Middlesex Co., MA
County and State

Figure 8.5. Detail of the 1893 North Chelmsford bird's-eye view. North Town Hall, the three-story building atop the hill (just above Washington Street), is marked with a letter "Q" on its roof. The map also shows a streetcar and streetcar tracks on Main Street (now Middlesex Street; that section of map not illustrated here). George E. Norris (1855-1926) of Brockton produced this bird's-eye view, one of 135 he published between 1883 and 1897. Courtesy of the Chelmsford Public Library.



North Town Hall
Name of Property

Middlesex Co., MA
County and State

Figure 8.6. North Chelmsford Civic Center in the 1910s: North Chelmsford High School, Princeton Street School, and North Town Hall. Courtesy Chelmsford Historical Commission. Both schools were closed in 1953 and razed for the current fire station (1956) on this site.



North Town Hall
Name of Property

Middlesex Co., MA
County and State

Figure 8.7. View of the North Town Hall interior in 1922, showing the second-floor stage. Courtesy of the Chelmsford Historical Commission.



Cast of play performed by the Congregational Church
in North Chelmsford in the North Chelmsford Town Hall
pictured on the stage in the hall about 1922 ±.
J. Leslie Merrill is at the far right in the back row.
[George L. Merrill has the original picture.]
January, 1998

Site Data Sheet

North Town Hall, Chelmsford, Middlesex County, Massachusetts

Structure/Landscape/Feature	Date of Construction	Type of Resource	Contributing or Not	Direction from North Town Hall	Architect or Designer (if known)
North Town Hall (CLM.124)	1853	Building	Contributing		Dawson Pollard
Expansion	1886				Cyrus P. Barclay
Retaining Wall and Steps	ca. 1970	Structure	Noncontributing	north	Unknown
Granite Fenceposts	ca. 1886	Object	Contributing	north	
Granite Steps	ca. 1886	Object	Contributing	north	Seth P. Sampson
Granite Hitching Posts	ca. 1886	Object	Contributing	east	Unknown
Total: 5 1 contributing building, 1 noncontributing structure, and 3 contributing objects.					

NORTH CHELMSFORD TOWN HALL
CHELMSFORD (MIDDLESEX) MA

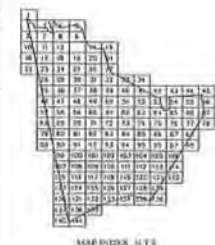
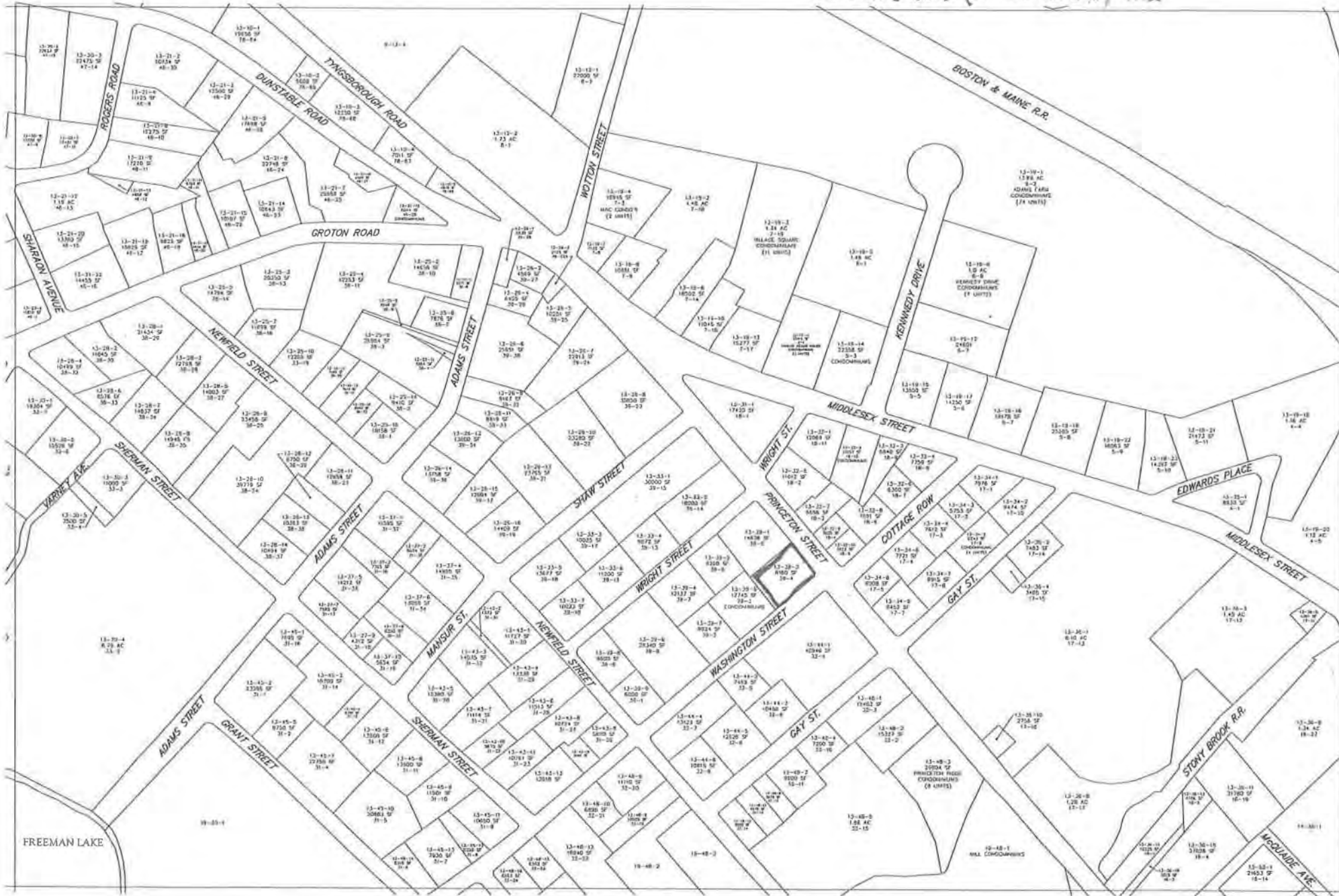

MAP REFERENCE NOTES:
THIS MAP IS A REPRESENTATION OF DIGITAL INFORMATION PROVIDED BY FURS & O'NEILL, INC. OF MANCHESTER, CT. IT IS A MAP WITH VECTORIZED DATA. THE DATA IS NOT TO BE USED FOR ANY PURPOSE OTHER THAN THAT FOR WHICH IT WAS CREATED. THE INFORMATION IS NOT TO BE USED FOR ANY PURPOSE OTHER THAN THAT FOR WHICH IT WAS CREATED. THE INFORMATION IS NOT TO BE USED FOR ANY PURPOSE OTHER THAN THAT FOR WHICH IT WAS CREATED.

TOWN OF
CHELMSFORD, MASS
ASSESSORS SHEET 13 OF 141

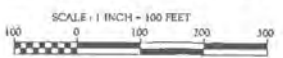

REVISIONS:
1. OCTOBER 2011: TOWN OF CHELMSFORD, INC. ENGINEERING DIVISION
2. OCTOBER 2011: TOWN OF CHELMSFORD, INC. ENGINEERING DIVISION
3. OCTOBER 2011: TOWN OF CHELMSFORD, INC. ENGINEERING DIVISION



630 000 FEET (MASS.)



CONVERSION
SCALES

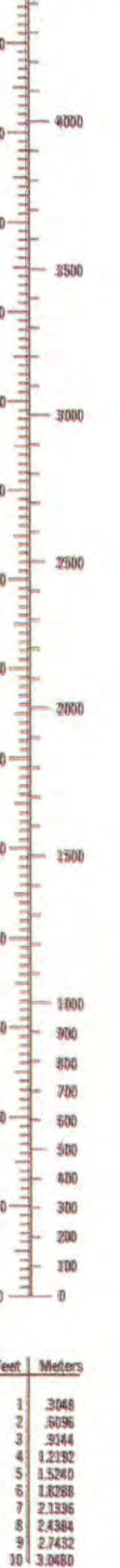

To convert feet to meters
multiply by 3.048

To convert meters to feet
multiply by 3.2808

Mapped, edited, and published by the Geological Survey
Control by USGS, USC&GS, and Massachusetts Geodetic Survey
Topography by planimetric surveys 1939 and 1944. Revised 1965
Polyconic projection. 1927 North American datum
10,000-foot grids based on Massachusetts coordinate system,
mainland zone, and New Hampshire coordinate system
1000-meter Universal Transverse Mercator grid,
zone 19
Fine red dashed lines indicate selected fence and field lines where
generally visible on aerial photographs. This information is unchecked
Red tint indicates areas in which only landmark buildings are shown
Revisions shown in purple compiled in cooperation with the State of
Massachusetts agencies from aerial photographs taken 1977 and other
source data. This information not field checked. Map edited 1979

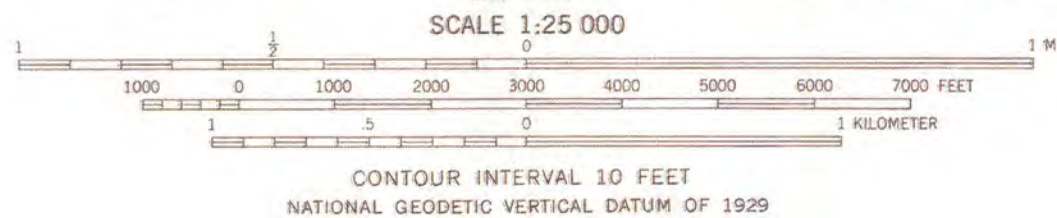
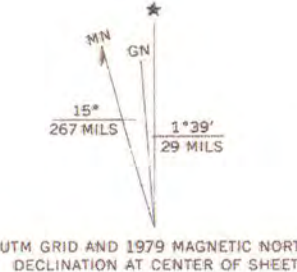

SCALE 1:25 000
CONTOUR INTERVAL 10 FEET
NATIONAL GEODETIC VERTICAL DATUM OF 1929

ROAD CLASSIFICATION
Heavy-duty ——— Light-duty ———
Medium-duty ——— Unimproved dirt ———
U.S. Route ——— State Route ———



NASHUA SOUTH N. H.—MASS.
(FORMERLY TYNGSBORO)
N4237.5—W7122.5/7.5

USGS
Historical File
Topographic Division
1965
PHOTOREVISED 1979
AMS 6769 III NW—SERIES V814

THIS MAP COMPLIES WITH NATIONAL MAP ACCURACY STANDARDS
FOR SALE BY U. S. GEOLOGICAL SURVEY, RESTON, VIRGINIA 22092
A FOLDER DESCRIBING TOPOGRAPHIC MAPS AND SYMBOLS IS AVAILABLE ON REQUEST

North Town Hall
Chelmsford, Middlesex Co., MA
Zone 19
304740E
4723100N

RETURN TO:
USGS MID HISTORICAL MAP
ALSO IN M...

FEB - 5 1980

131600



NORTH
TOWN HALL

STRING
QUARTET
SAT AUG 2
7 PM
9786561853



NORTH
TOWN HALL

1853

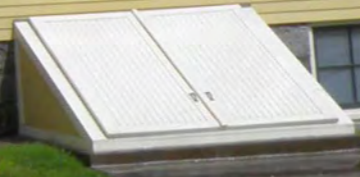







66-1



NORTH
TOWN HALL

AHEAD

NORTH
TOWN HALL











UNITED STATES DEPARTMENT OF THE INTERIOR
NATIONAL PARK SERVICE

NATIONAL REGISTER OF HISTORIC PLACES
EVALUATION/RETURN SHEET

REQUESTED ACTION: NOMINATION

PROPERTY North Town Hall
NAME:

MULTIPLE
NAME:

STATE & COUNTY: MASSACHUSETTS, Middlesex

DATE RECEIVED: 8/28/15 DATE OF PENDING LIST: 9/17/15
DATE OF 16TH DAY: 10/02/15 DATE OF 45TH DAY: 10/13/15
DATE OF WEEKLY LIST:

REFERENCE NUMBER: 15000732

REASONS FOR REVIEW:

APPEAL: N DATA PROBLEM: N LANDSCAPE: N LESS THAN 50 YEARS: N
OTHER: N PDIL: N PERIOD: N PROGRAM UNAPPROVED: N
REQUEST: N SAMPLE: N SLR DRAFT: N NATIONAL: N

COMMENT WAIVER: N

ACCEPT RETURN REJECT 10.13.15 DATE

ABSTRACT/SUMMARY COMMENTS:

Entered in
The National Register
of
Historic Places

RECOM./CRITERIA _____

REVIEWER _____ DISCIPLINE _____

TELEPHONE _____ DATE _____

DOCUMENTATION see attached comments Y/N see attached SLR Y/N

If a nomination is returned to the nominating authority, the nomination is no longer under consideration by the NPS.



The Commonwealth of Massachusetts
William Francis Galvin, Secretary of the Commonwealth
Massachusetts Historical Commission

RECEIVED 2280

AUG 28 2015

Nat. Register of Historic Places
National Park Service

August 28, 2015

Mr. J. Paul Loether
National Register of Historic Places
Department of the Interior
National Park Service
1201 Eye Street, NW, 8th floor
Washington, DC 20005

Dear Mr. Loether:

Enclosed please find the following nomination form:

North Town Hall, 31 Princeton Street, Chelmsford (Middlesex), MA

The nomination has been voted eligible by the State Review Board and has been signed by the State Historic Preservation Officer. The owners of the property were notified of pending State Review Board consideration 30 to 45 days before the meeting and were afforded the opportunity to comment.

One letter of support has been received.

Sincerely,

A handwritten signature in blue ink that reads "Betsy Friedberg".

Betsy Friedberg
National Register Director
Massachusetts Historical Commission

enclosure

cc: George Merrill, Chelmsford Historical Commission
Timothy Orwig, consultant
Matt Hanson, Chelmsford Board of Selectmen
Edmond Roux, Chair, Chelmsford Planning Board



RECEIVED BF

MAR 21 2014

MASS. HIST. COMM

BOARD OF SELECTMEN
Town Offices
50 Billerica Road
Chelmsford, MA 01824-2777
(978) 250-5201 FAX: (978) 250-5252

Matthew Hanson, Chairman
Patricia Wojtas, Vice Chairman
Janet Askenburg, Clerk

George R. Dixon, Jr.
James M. Lane, Jr.

March 13, 2014

Elizabeth Freidberg
Mass Historic Commission
220 Morrissey Boulevard
Boston, MA 02125

Dear Ms. Freidberg,

During a public meeting held on Monday, March 10, 2014, the Chelmsford Board of Selectmen voted to request that the Massachusetts Historical Commission move forward with efforts to include the North Town Hall on the National Historic Register. We are pleased to have this building recognized for its historic significance and we thank you for the opportunity.

Sincerely,

Mathew Hanson
Chairman