



PROPERTY OF THE NATIONAL REGISTER

HISTORIC NAME: John Erwin Home
COMMON NAME: Glencairn
LOCATION: Greensboro, Hale County, Alabama
PHOTO CREDIT: Ellen Mertins
NEGATIVE FILED: Alabama Historical Commission
DATE OF PHOTO: June, 1977
IDENTIFICATION: From north.
PHOTO NUMBER: 175

AUG 2 1977

JAN 18 1978



PROPERTY OF THE NATIONAL REGISTER



HISTORIC NAME: John Erwin Home
COMMON NAME: Glencairn
LOCATION: Greensboro, Hale County, Alabama
PHOTO CREDIT: West Alabama Regional Planning
Commission
NEGATIVES FILED: P.O. Drawer 28, Tuscaloosa,
Alabama 35401
DATE OF PHOTO: 1977
IDENTIFICATION: Facade
PHOTO NUMBER: 2 *85*

AUG 2 1977

JAN 18 1978



PROPERTY OF THE NATIONAL REGISTER

HISTORIC NAME: John Erwin Home
COMMON NAME: Glencairn
LOCATION: Greensboro, Hale County, Alabama
PHOTO CREDIT: Ellen Mertins
NEGATIVES FILED: Alabama Historical Commissio
DATE OF PHOTO: June, 1977
IDENTIFICATION: Front entrance.
PHOTO NUMBER: 395

AUG 2 1977

JAN 18 1978



PROPERTY OF THE NATIONAL REGISTER

HISTORIC NAME: John Erwin Home

COMMON NAME: Glencairn

LOCATION: Greensboro, Hale County, Alabama

PHOTO CREDIT: Ellen Mertins

NEGATIVES FILED: Alabama Historical Commission

DATE OF PHOTO: June, 1977

IDENTIFICATION: Front entrance.

PHOTO NUMBER: 405

AUG 2 1977

JAN 18 1978

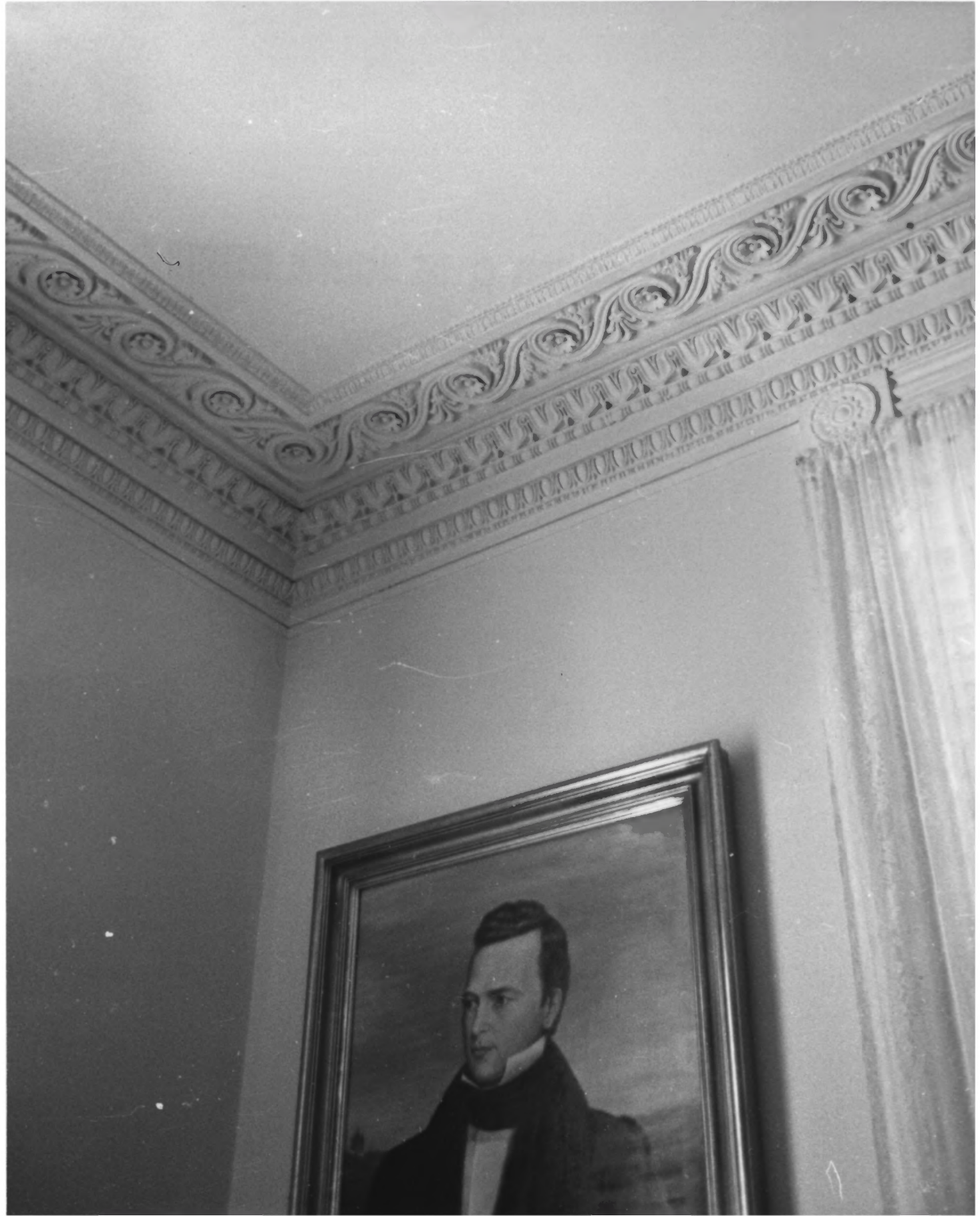

PROPERTY OF THE NATIONAL REGISTER

HISTORIC NAME: John Erwin Home
COMMON NAME: Glenciarn
LOCATION: Greensboro, Hale County, Alabama
PHOTO CREDIT: Ellen Mertins
NEGATIVES FILED: Alabama Historical Commission
DATE OF PHOTO: June, 1977
IDENTIFICATION: Plaster cornice in front parlor.
PHOTO NUMBER: 5 *75*

AUG 2 1977

JAN 18 1978