



UNITED STATES DEPARTMENT OF THE INTERIOR
NATIONAL PARK SERVICE

NATIONAL REGISTER OF HISTORIC PLACES
PROPERTY PHOTOGRAPH FORM

(Type all entries - attach to or enclose with photograph)

STATE Indiana	
COUNTY Marion	
FOR NPS USE ONLY	
ENTRY NUMBER 70.12.18.0005	DATE 12/18/70

1. NAME

COMMON: **Allison Mansion**
AND/OR HISTORIC: **Riverdale, Marian College Library**

2. LOCATION

STREET AND NUMBER:
3200 Cold Spring Road

CITY OR TOWN:
Indianapolis

STATE: Indiana	CODE 13	COUNTY: Marion	CODE 097
--------------------------	-------------------	--------------------------	--------------------

3. PHOTO REFERENCE

PHOTO CREDIT: **James A. Allison**
DATE OF PHOTO: **1914**
NEGATIVE FILED AT:
unknown

4. IDENTIFICATION

DESCRIBE VIEW, DIRECTION, ETC.

Looking north at front of Mansion.

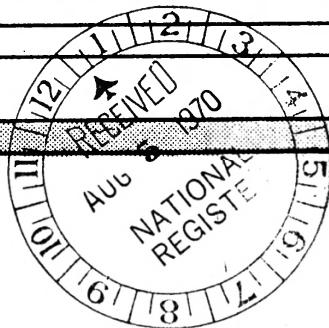

SEE INSTRUCTIONS



UNITED STATES DEPARTMENT OF THE INTERIOR
NATIONAL PARK SERVICE

NATIONAL REGISTER OF HISTORIC PLACES
PROPERTY PHOTOGRAPH FORM

(Type all entries - attach to or enclose with photograph)

STATE Indiana	
COUNTY Marion	
FOR NPS USE ONLY	
ENTRY NUMBER 70.12.18.0005	DATE 12/18/70

SEE INSTRUCTIONS

1. NAME

COMMON: Allison Mansion
AND/OR HISTORIC: Riverdale, Marian College Library

2. LOCATION

STREET AND NUMBER: 3200 Cold Spring Rd.
CITY OR TOWN: Indianapolis

STATE: Ind.	CODE 18	COUNTY: Marion	CODE 097
-------------	------------	----------------	-------------

3. PHOTO REFERENCE

PHOTO CREDIT: unknown
DATE OF PHOTO: 1916
NEGATIVE FILED AT: Marian College

4. IDENTIFICATION

DESCRIBE VIEW, DIRECTION, ETC.
Guest bedroom, unusual parquet floors and pink marble fireplace.
2

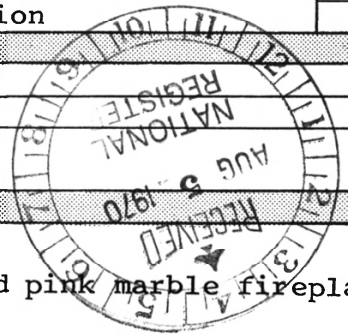

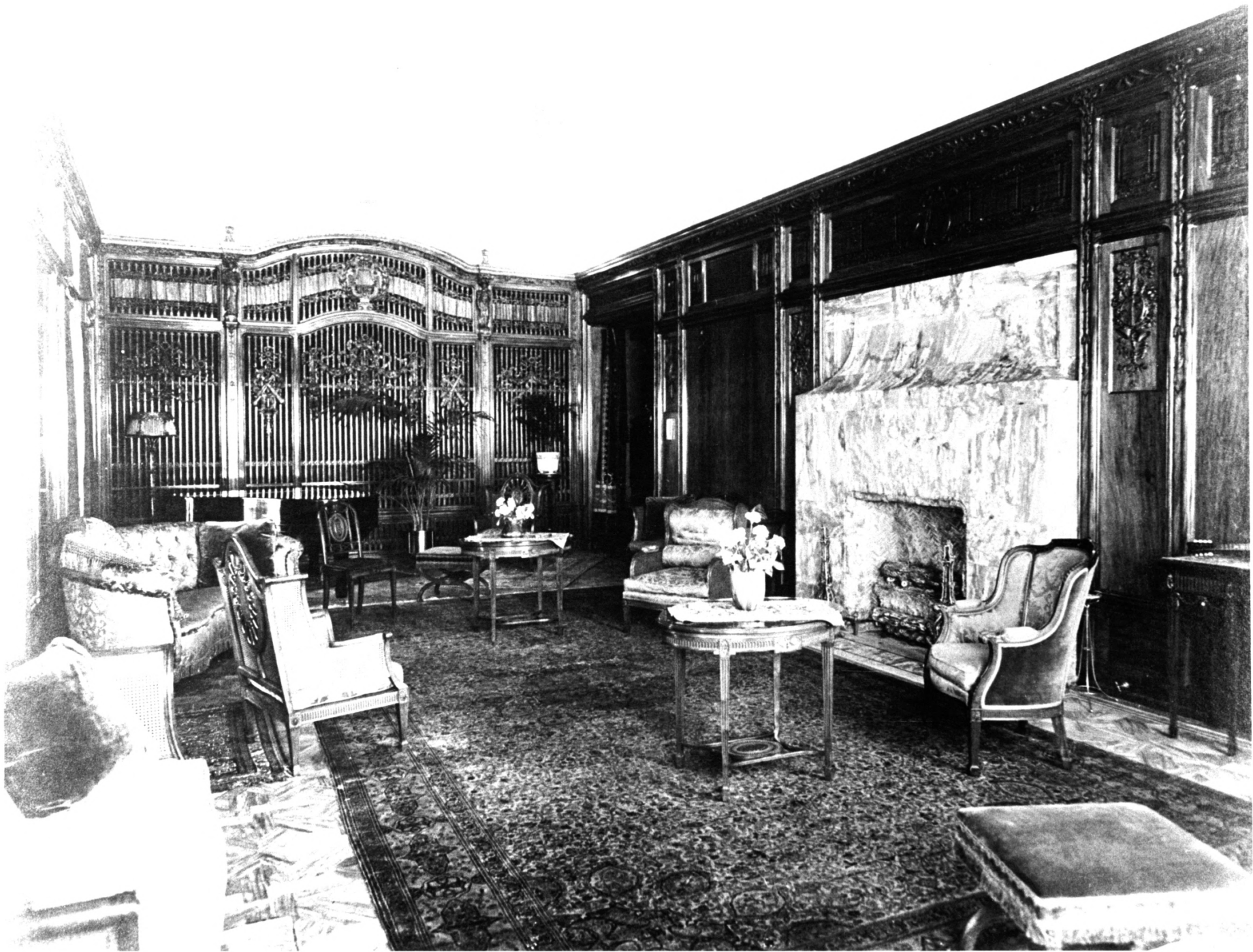

UNITED STATES DEPARTMENT OF THE INTERIOR
NATIONAL PARK SERVICE

NATIONAL REGISTER OF HISTORIC PLACES
PROPERTY PHOTOGRAPH FORM

(Type all entries - attach to or enclose with photograph)

STATE Indiana	
COUNTY Marion	
FOR NPS USE ONLY	
ENTRY NUMBER	DATE
70.12.18.0005	12/18/70

1. NAME

COMMON: Allison Mansion
AND/OR HISTORIC: Riverdale, Marian College Library

2. LOCATION

STREET AND NUMBER: 3200 Cold Spring Rd.

CITY OR TOWN: Indianapolis

STATE: Ind.

CODE
18

COUNTY: Marion

CODE
097



3. PHOTO REFERENCE

PHOTO CREDIT: unknown
DATE OF PHOTO: 1916
NEGATIVE FILED AT: Marian College

4. IDENTIFICATION

DESCRIBE VIEW, DIRECTION, ETC. Looking east into conservatory toward hand carved wooden screen. French doors on north side, protected by wood screens, lead to sun proch.

(3)

SEE INSTRUCTIONS



NATIONAL REGISTER OF HISTORIC PLACES
PROPERTY PHOTOGRAPH FORM

(Type all entries - attach to or enclose with photograph)

STATE Indiana	
COUNTY marion	
FOR NPS USE ONLY	
ENTRY NUMBER 70,12,18,0005	DATE 12/18/70

1. NAME			
COMMON: Allison Mansion			
AND/OR HISTORIC: Riverdale, Marian College Library			
2. LOCATION			
STREET AND NUMBER: 3200 Cold Spring Rd.			
CITY OR TOWN: Indianapolis			
STATE: Ind.	CODE 18	COUNTY: Marion	CODE 097

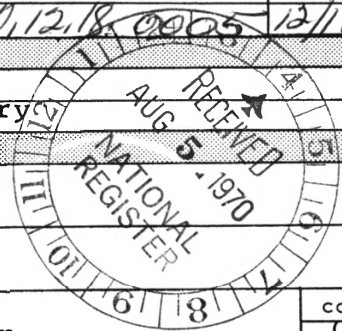

3. PHOTO REFERENCE			
PHOTO CREDIT: unknown			
DATE OF PHOTO: 1916			
NEGATIVE FILED AT: Marian College			

4. IDENTIFICATION			
DESCRIBE VIEW, DIRECTION, ETC.			

Basement den, sloping gothic ceiling of carved, pressed leather. Windows on south side of room are made from multi-sized and stained bottles set in wrought iron.

4

SEE INSTRUCTIONS



UNITED STATES DEPARTMENT OF THE INTERIOR
NATIONAL PARK SERVICE

NATIONAL REGISTER OF HISTORIC PLACES
PROPERTY PHOTOGRAPH FORM

(Type all entries - attach to or enclose with photograph)

STATE Indiana	
COUNTY Marion	
FOR NPS USE ONLY	
ENTRY NUMBER 70.12.18.0005	DATE 12/18/70

1. NAME

COMMON: Allison Mansion
AND/OR HISTORIC: Riverdale, Marian College Library

2. LOCATION

STREET AND NUMBER: 3200 Cold Spring Rd.
CITY OR TOWN: Indianapolis
STATE: Ind. CODE 18 COUNTY: Marion CODE 097

3. PHOTO REFERENCE

PHOTO CREDIT: unknown
DATE OF PHOTO: 1916
NEGATIVE FILED AT: Marian College

4. IDENTIFICATION

DESCRIBE VIEW, DIRECTION, ETC. French rrom looking at north end of room.
Walls covered in silk with hadn embroidered appliques. Again
note carvings and moldings in white gum woodwork. floors are
parquet.

(5)

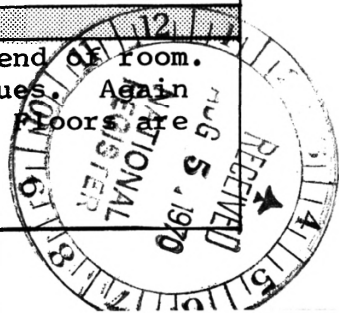

SEE INSTRUCTIONS



UNITED STATES DEPARTMENT OF THE INTERIOR
NATIONAL PARK SERVICE

NATIONAL REGISTER OF HISTORIC PLACES

PROPERTY PHOTOGRAPH FORM

(Type all entries - attach to or enclose with photograph)

STATE Indiana	
COUNTY Marion	
FOR NPS USE ONLY	
ENTRY NUMBER 70.12.18.0025	DATE 12/18/70

1. NAME

COMMON: Allison Mansion, master bedroom
AND/OR HISTORIC: Riverdale, Marian College Library

2. LOCATION

STREET AND NUMBER:
3200 Cold Spring Rd.

CITY OR TOWN:
Indianapolis

STATE: **Ind.**

CODE COUNTY:
18 Marion

3. PHOTO REFERENCE

PHOTO CREDIT: **unknown**

DATE OF PHOTO: **1916**

NEGATIVE FILED AT:
Marion College

4. IDENTIFICATION

DESCRIBE VIEW, DIRECTION, ETC.

Master bedroom, looking at south side of room, trimmed in white mahogany. Floors are parquet.

(6)



SEE INSTRUCTIONS



UNITED STATES DEPARTMENT OF THE INTERIOR
NATIONAL PARK SERVICE

NATIONAL REGISTER OF HISTORIC PLACES

PROPERTY PHOTOGRAPH FORM

(Type all entries - attach to or enclose with photograph)

STATE

Indiana

COUNTY Marion

FOR NPS USE ONLY

ENTRY NUMBER

DATE

70,12,18:0005

12/18/70

SEE INSTRUCTIONS

1. NAME

COMMON: Allison Mansion

AND/OR HISTORIC: Riverdale, Marian College Library

2. LOCATION

STREET AND NUMBER: 3200 Cold Spring Rd.

CITY OR TOWN: Indianapolis

STATE: Indiana

CODE
18

COUNTY: Marion

CODE
097

3. PHOTO REFERENCE

PHOTO CREDIT: unknown

DATE OF PHOTO: 1916

NEGATIVE FILED AT: Marian College

4. IDENTIFICATION

DESCRIBE VIEW, DIRECTION, ETC. Sleeping porch, at north end of porch capable of sleeping six.

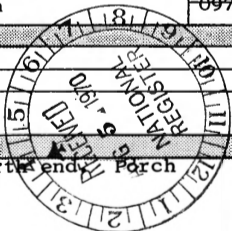

①



UNITED STATES DEPARTMENT OF THE INTERIOR
NATIONAL PARK SERVICE

NATIONAL REGISTER OF HISTORIC PLACES
PROPERTY PHOTOGRAPH FORM

(Type all entries - attach to or enclose with photograph)

STATE Indiana	
COUNTY Marion	
FOR NPS USE ONLY	
ENTRY NUMBER 10.12.18.0005	DATE 12/18/70

1. NAME

COMMON: Allison Mansion

AND/OR HISTORIC: Riverdale, Marian College Library

2. LOCATION

STREET AND NUMBER:

3200 Cold Spring Rd.

CITY OR TOWN:

Indianapolis

STATE:

Ind.

CODE

18

COUNTY:

Marion

CODE

097

3. PHOTO REFERENCE

PHOTO CREDIT: unknown

DATE OF PHOTO: 1916

NEGATIVE FILED AT: Marian College

4. IDENTIFICATION

DESCRIBE VIEW, DIRECTION, ETC.

Looking at wall of main lobby, standing by front doors. Note detail of mahogany carving and fireplace moldings. Stairway still solid and well-maintained. Floors parquet.

(8)

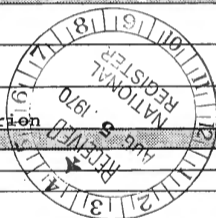

SEE INSTRUCTIONS



UNITED STATES DEPARTMENT OF THE INTERIOR
NATIONAL PARK SERVICE

NATIONAL REGISTER OF HISTORIC PLACES
PROPERTY PHOTOGRAPH FORM

(Type all entries - attach to or enclose with photograph)

STATE Indiana	
COUNTY Marion	
FOR NPS USE ONLY	
ENTRY NUMBER 70.12.18.0005	DATE 12/18/70

1. NAME

COMMON: Allison Mansion

AND/OR HISTORIC: Riverdale, Marian College Library

2. LOCATION

STREET AND NUMBER: 3200 Cold Spring Rd

CITY OR TOWN: Indianapolis

STATE:

Ind.

CODE

18

COUNTY:

Marion

3. PHOTO REFERENCE

PHOTO CREDIT: unknown

DATE OF PHOTO: 1916

NEGATIVE FILED AT: Marian College

4. IDENTIFICATION

DESCRIBE VIEW, DIRECTION, ETC.

9
Aviary, picture looks to west end. Italiana marble hand carved by Italians brought to the U.S. especially for that job. Stained glass roof preserved and will be restored. Unnoticed in the photograph are two phoenix, handcarved, topping banisters.



SEE INSTRUCTIONS



UNITED STATES DEPARTMENT OF THE INTERIOR
NATIONAL PARK SERVICE

NATIONAL REGISTER OF HISTORIC PLACES
PROPERTY PHOTOGRAPH FORM

(Type all entries - attach to or enclose with photograph)

STATE Indiana	
COUNTY Marion	
FOR NPS USE ONLY	
ENTRY NUMBER 70.12.18.0005	DATE 12/18/70

1. NAME

COMMON: **Allison Mansion**
AND/OR HISTORIC: **Riverdale, Marian College Library**

2. LOCATION

STREET AND NUMBER:
3200 Cold Spring Rd.

CITY OR TOWN:
Indianapolis

STATE: **Ind.** CODE: **18** COUNTY: **Marion**

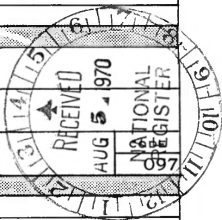

3. PHOTO REFERENCE

PHOTO CREDIT: **unknown**

DATE OF PHOTO: **1916**

NEGATIVE FILED AT: **Marian College**

4. IDENTIFICATION

DESCRIBE VIEW, DIRECTION, ETC.

**Library, looking into northeast of room
Room features intricate mahogany carvings, rockwood pottery
fireplace, walls covered with carved designs on pressed leather.**

(10)

SEE INSTRUCTIONS

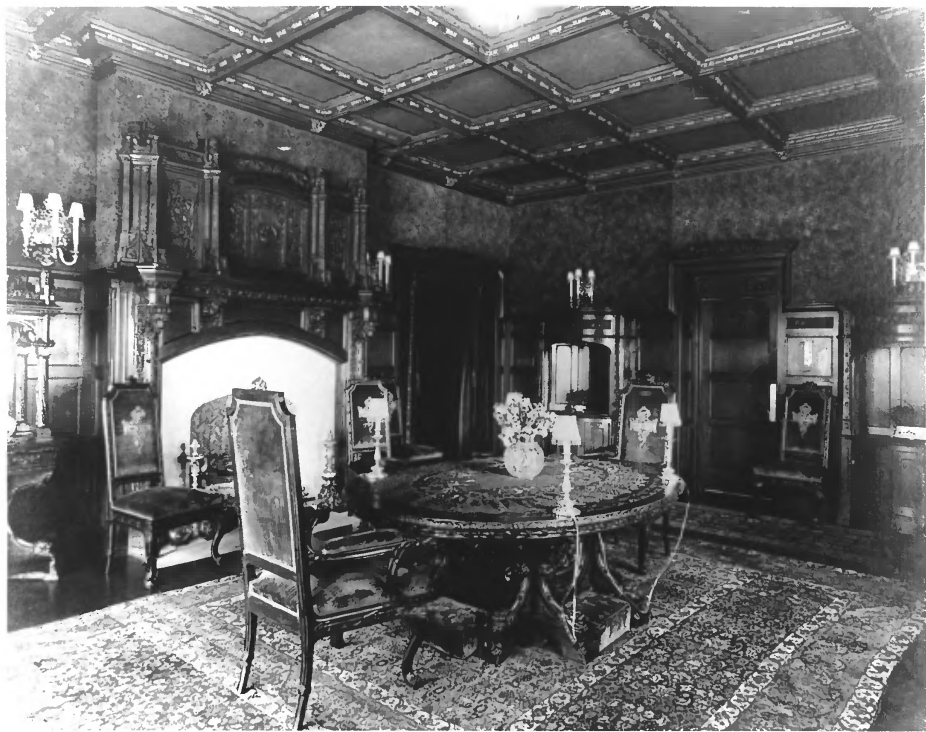

UNITED STATES DEPARTMENT OF THE INTERIOR
NATIONAL PARK SERVICE

NATIONAL REGISTER OF HISTORIC PLACES

PROPERTY PHOTOGRAPH FORM

(Type all entries - attach to or enclose with photograph)

STATE Indiana	
COUNTY Marion	
FOR NPS USE ONLY	
ENTRY NUMBER 70.12.18.0005	DATE 12/18/70

1. NAME

COMMON: Allison Mansion

AND/OR HISTORIC: Riverdale, Marian College Library

2. LOCATION

STREET AND NUMBER:

3200 Cold Spring Rd

CITY OR TOWN:

Indianapolis

STATE:

Ind.

CODE

18

COUNTY:

Marion

CODE

097

3. PHOTO REFERENCE

PHOTO CREDIT: unknown

DATE OF PHOTO: 1916

NEGATIVE FILED AT:

Marian College

4. IDENTIFICATION

DESCRIBE VIEW, DIRECTION, ETC.

Dining room, looking northwest. Original
velour is still on walls and in good condition. Carvings on
fireplace feature a fruit motif. Floors parquet.

(//)

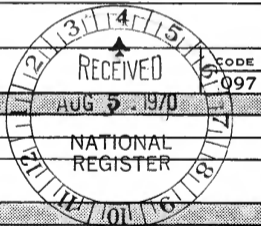

SEE INSTRUCTIONS



UNITED STATES DEPARTMENT OF THE INTERIOR
NATIONAL PARK SERVICE

NATIONAL REGISTER OF HISTORIC PLACES

PROPERTY PHOTOGRAPH FORM

(Type all entries - attach to or enclose with photograph)

STATE

Indiana

COUNTY

Marion

FOR NPS USE ONLY

ENTRY NUMBER

DATE

70.12.18.0005

12/18/70

1. NAME

COMMON: Allison Mansion

AND/OR HISTORIC: Riverdale, Marian College Library

2. LOCATION

STREET AND NUMBER: 3200 Cold Spring Road

CITY OR TOWN: Indianapolis

STATE: Indiana

CODE: 18

COUNTY: Marion

CODE: 697

3. PHOTO REFERENCE

PHOTO CREDIT: unknown

DATE OF PHOTO: 1916

NEGATIVE FILED AT: Marian College

4. IDENTIFICATION

DESCRIBE VIEW, DIRECTION, ETC.

German silver and bronze chandelier valued at \$10,000 when purchased in 1914, in main lobby, X~~X~~

12

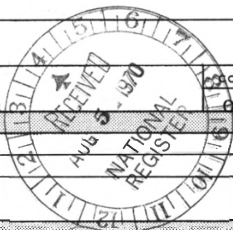

SEE INSTRUCTIONS



NATIONAL REGISTER OF HISTORIC PLACES
PROPERTY PHOTOGRAPH FORM

(Type all entries - attach to or enclose with photograph)

STATE Indiana	
COUNTY Marion	
FOR NPS USE ONLY	
ENTRY NUMBER 90.12.18.0005	DATE 12/18/70

1. NAME

COMMON: Allison Mansion

AND/OR HISTORIC: Riverdale, Marian College Library

2. LOCATION

STREET AND NUMBER:

3200 Cold Spring Road

CITY OR TOWN:

Indianapolis

STATE:

Ind.

CODE

18

COUNTY

Marion

CODE

097

3. PHOTO REFERENCE

PHOTO CREDIT:

James A. Allison

DATE OF PHOTO:

1914

NEGATIVE FILED AT:

Unknown

4. IDENTIFICATION

DESCRIBE VIEW, DIRECTION, ETC.

Looking south at hill and landscaping
behind the mansion. Stone terracing still intact.

13

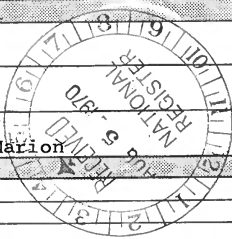

SEE INSTRUCTIONS



35610

UNITED STATES DEPARTMENT OF THE INTERIOR
NATIONAL PARK SERVICE

NATIONAL REGISTER OF HISTORIC PLACES
PROPERTY PHOTOGRAPH FORM

(Type all entries - attach to or enclose with photograph)

STATE Indiana	
COUNTY Marion	
FOR NPS USE ONLY	
ENTRY NUMBER 70.12.18.0005	DATE 12/18/70

1. NAME

COMMON: Allison Mansion

AND/OR HISTORIC: Riverdale, Marian College Library

2. LOCATION

STREET AND NUMBER:

3200 Cold Spring Rd.

CITY OR TOWN:

Indianapolis

STATE:

Ind.

CODE

COUNTY:

18

Marion

CODE

097

3. PHOTO REFERENCE

PHOTO CREDIT: unknown

DATE OF PHOTO: 1916

NEGATIVE FILED AT:

Marian College

4. IDENTIFICATION

DESCRIBE VIEW, DIRECTION, ETC.

Breakfast room , looking east. White gum woodwoek carries rose branch design. North windows give view of lake; south widdows of rolling front lawn. Floors parquet.

14

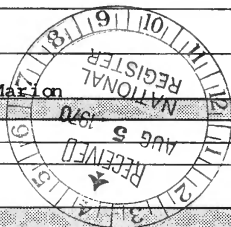

SEE INSTRUCTIONS



UNITED STATES DEPARTMENT OF THE INTERIOR
NATIONAL PARK SERVICE

NATIONAL REGISTER OF HISTORIC PLACES
PROPERTY PHOTOGRAPH FORM

(Type all entries - attach to or enclose with photograph)

STATE Indiana	
COUNTY Marion	
FOR NPS USE ONLY	
ENTRY NUMBER 70.12.18.0005	DATE 12/18/70

1. NAME

COMMON: Allison Mansion

AND/OR HISTORIC: Riverdale, Marian College Library

2. LOCATION

STREET AND NUMBER: 3200 Cold Spring Rd.

CITY OR TOWN: Indianapolis

STATE: Ind.	CODE 18	COUNTY: Marion	CODE 097
-------------	------------	----------------	-------------

3. PHOTO REFERENCE

PHOTO CREDIT: unknown

DATE OF PHOTO: 1916

NEGATIVE FILED AT: Marian College

4. IDENTIFICATION

DESCRIBE VIEW, DIRECTION, ETC.

Sun porch, looking east, runs east and west on north side of house, overlooks lake and meadow.

15

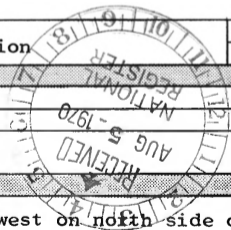

SEE INSTRUCTIONS



STATE
Indiana

COUNTY
Marion

NATIONAL REGISTER OF HISTORIC PLACES
PROPERTY PHOTOGRAPH FORM

FOR NPS USE ONLY

ENTRY NUMBER

DATE

70.12.18.0005

12/18/70

(Type all entries - attach to or enclose with photograph)

1. NAME

COMMON: Allison Mansion

AND/OR HISTORIC: Riverdale, Marian College Library

2. LOCATION

STREET AND NUMBER: 3200 Cold Spring Rd.

CITY OR TOWN: Indianapolis

STATE: Ind.

CODE
18

COUNTY: Marion

CODE
097

3. PHOTO REFERENCE

PHOTO CREDIT: unknown

DATE OF PHOTO: 1916

NEGATIVE FILED AT: Marian College

4. IDENTIFICATION

DESCRIBE VIEW, DIRECTION, ETC.

Bath, looking at east end.

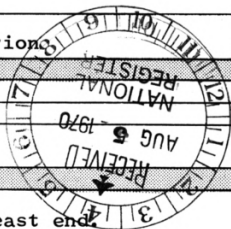

16

SEE INSTRUCTIONS



UNITED STATES DEPARTMENT OF THE INTERIOR
NATIONAL PARK SERVICE

NATIONAL REGISTER OF HISTORIC PLACES

PROPERTY PHOTOGRAPH FORM

(Type all entries - attach to or enclose with photograph)

STATE Indiana	
COUNTY Marion	
FOR NPS USE ONLY	
ENTRY NUMBER 70,12,18:0005	DATE 12/18/70

1. NAME

COMMON: Allison Mansion
AND/OR HISTORIC: Riverdale, Marian College Library

2. LOCATION

STREET AND NUMBER:
3200 Cold Spring Rd.

CITY OR TOWN:
Indianapolis

STATE:
Ind.

CODE COUNTY:
18 Marion

CODE
5097

3. PHOTO REFERENCE

PHOTO CREDIT: unknown
DATE OF PHOTO: 1916
NEGATIVE FILED AT: Marian College

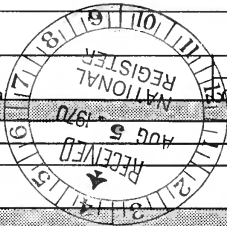

4. IDENTIFICATION

DESCRIBE VIEW, DIRECTION, ETC.
Side hall into aviary, picture looking north. Floors, walls, lights Italian marble.

(17)

SEE INSTRUCTIONS



UNITED STATES DEPARTMENT OF THE INTERIOR
NATIONAL PARK SERVICE

NATIONAL REGISTER OF HISTORIC PLACES

PROPERTY PHOTOGRAPH FORM

(Type all entries - attach to or enclose with photograph)

STATE Indiana	
COUNTY Marion	
FOR NPS USE ONLY	
ENTRY NUMBER 90.12.18.0005	DATE 12/18/70

1. NAME

COMMON: Allison Mansion
AND/OR HISTORIC: Riverdale, Marian College Library

2. LOCATION

STREET AND NUMBER:
3200 Cold Spring Rd.
CITY OR TOWN:
Indianapolis
STATE: Ind. CODE 18 COUNTY: Marion CODE 097

3. PHOTO REFERENCE

PHOTO CREDIT: unknown
DATE OF PHOTO: 1916
NEGATIVE FILED AT: Marian College

4. IDENTIFICATION

DESCRIBE VIEW, DIRECTION, ETC. Bedroom carries quality carved white mahogany molding and fireplace mantel which surrounds the marble fireplace.
(18)

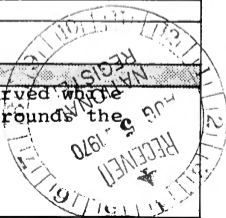

SEE INSTRUCTIONS



(O-3046-698M-113)(7-28-40)(12-300) CATHOLIC SCHOOL NEAR RIVERSIDE, PARK

UNITED STATES DEPARTMENT OF THE INTERIOR
NATIONAL PARK SERVICE

NATIONAL REGISTER OF HISTORIC PLACES
PROPERTY PHOTOGRAPH FORM

(Type all entries - attach to or enclose with photograph)

STATE

Indiana

COUNTY

Marion

FOR NPS USE ONLY

ENTRY NUMBER

DATE

70-12-18-0005

12/18/70

1. NAME

COMMON:

Allison Mansion

AND/OR HISTORIC:

Riverdale, Marian College Library

2. LOCATION

STREET AND NUMBER:

3200 Cold Spring Road

CITY OR TOWN:

Indianapolis

STATE:

Indiana

CODE

13

COUNTY:

Marion

CODE

097

3. PHOTO REFERENCE

PHOTO CREDIT:

113th Observation Squadron, Stout Field, Indianapolis

DATE OF PHOTO:

1937

NEGATIVE FILED AT:

Stout Field

4. IDENTIFICATION

DESCRIBE VIEW, DIRECTION, ETC.

Aerial photograph looking southwest. Includes top of Allison Mansion, its lake to the north and the surrounding property.

(19)



SEE INSTRUCTIONS



UNITED STATES DEPARTMENT OF THE INTERIOR
NATIONAL PARK SERVICE

NATIONAL REGISTER OF HISTORIC PLACES
PROPERTY PHOTOGRAPH FORM

(Type all entries - attach to or enclose with photograph)

STATE Indiana	
COUNTY Marion	
FOR NPS USE ONLY	
ENTRY NUMBER 70.12.18.0005	DATE 12/18/70

1. NAME

COMMON: Allison Mansion
AND/OR HISTORIC: Riverdale, Marian College Library

2. LOCATION

STREET AND NUMBER: 3200 Cold Spring Rd.

CITY OR TOWN: Indianapolis

STATE: Ind.

CODE
18

COUNTY: Marion

CODE
097

3. PHOTO REFERENCE

PHOTO CREDIT: unknown
DATE OF PHOTO: 1916
NEGATIVE FILED AT: Marian College

4. IDENTIFICATION

DESCRIBE VIEW: Direction Etc.
Highly carved den doors, feature stained glass from
bottoms of multi-sized and colored bottles set in wrought iron.

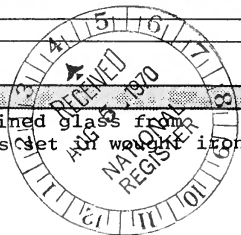

SEE INSTRUCTIONS

2 of 20



Allison Mansion
Indianapolis, Indiana
(Marion County)

HISTORIC AMERICAN BUILDINGS SURVEY
(Library of Congress Negative)
Jack E. Boucher, Photographer
Date August, 1970