



THE RIDGE

The Ridge, McIntosh County, Georgia

Photographer: James R. Lockhart

Negative filed: Georgia Department of
Natural Resources

Date: March 1984

Description (1 of 16): West side of Route
99 just north of Steadwell Ave.;
photographer facing north.



THE RIDGE

The Ridge, McIntosh County, Georgia

Photographer: James R. Lockhart

Negative filed: Georgia Department of
Natural Resources

Date: March 1984

Description (2 of 16): East side of
Route 99 at north edge of district;
photographer facing south.

2

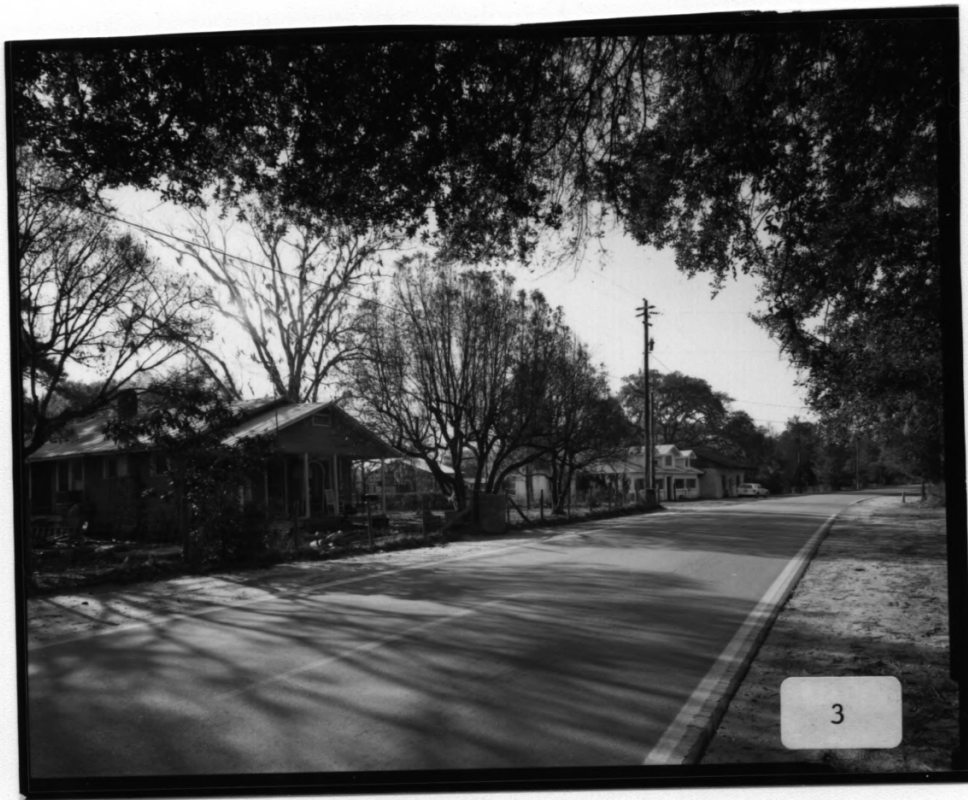

3

THE RIDGE

The Ridge, McIntosh County, Georgia

Photographer: James R. Lockhart

Negative filed: Georgia Department of
Natural Resources

Date: March 1984

Description (3 of 16): East side of
Route 99 just north of Steadwell
Ave.; photographer facing southwest.



THE RIDGE

The Ridge, McIntosh County, Georgia

Photographer: James R. Lockhart

Negative filed: Georgia Department of
Natural Resources

Date: March 1984

Description (4 of 16): House set back to
the east of Route 99 on an extension
of Steadwell Ave.; photographer
facing north.



THE RIDGE

The Ridge, McIntosh County, Georgia

Photographer: James R. Lockhart

Negative filed: Georgia Department of
Natural Resources

Date: March 1984

Description (5 of 16): House set back to
the east of Route 99 between Stead-
well|Harts Aves.; photographer
facing north.

(5)



THE RIDGE

The Ridge, McIntosh County, Georgia

Photographer: James R. Lockhart

Negative filed: Georgia Department of
Natural Resources

Date: March 1984

Description (6 of 16): West side of
Route 99 just north of Scott Ave.;
photographer facing north.



THE RIDGE

The Ridge, McIntosh County, Georgia

Photographer: James R. Lockhart

Negative filed: Georgia Department of
Natural Resources

Date: March 1984

Description (7 of 16): East side of
Route 99 just south of Harts Ave.;
photographer facing south.



THE RIDGE

The Ridge, McIntosh County, Georgia

Photographer: James R. Lockhart

Negative filed: Georgia Department of
Natural Resources

Date: March 1984

Description (8 of 16): North side of
Scott Ave. west of Route 99, photo-
grapher facing north.

(8)



THE RIDGE

The Ridge, McIntosh County, Georgia

Photographer: James R. Lockhart

Negative filed: Georgia Department of
Natural Resources

Date: March 1984

Description (9 of 16): South side of
Scott Ave. west of Route 99; photo-
grapher facing southwest.



THE RIDGE

The Ridge, McIntosh County, Georgia

Photographer: James R. Lockhart

Negative filed: Georgia Department of
Natural Resources

Date: March 1984

Description (10 of 16): West side of
Route 99 south of Scott Ave.;
photographer facing north.



THE RIDGE

The Ridge, McIntosh County, Georgia

Photographer: James R. Lockhart

Negative filed: Georgia Department of
Natural Resources

Date: March 1984

Description (11 of 16): General Store
building on east side of Route 99
south of Harts Ave.; photographer
facing northeast.



THE RIDGE

The Ridge, McIntosh County, Georgia

Photographer: James R. Lockhart

Negative filed: Georgia Department of
Natural Resources

Date: March 1984

Description (12 of 16): P.S. Clark House,
east side of Route 99 between Harts
and Blount Aves.; photographer
facing northeast.



THE RIDGE

The Ridge, McIntosh County, Georgia

Photographer: James R. Lockhart

Negative filed: Georgia Department of
Natural Resources

Date: March 1984

Description: (13 of 16): William Downey
House, west side of Route 99 between
Scott and Blount Aves.; photographer
facing north.

(13)



THE RIDGE

The Ridge, McIntosh County, Georgia

Photographer: James R. Lockhart.

Negative filed: Georgia Department of
Natural Resources

Date: March 1934

Description (14 of 16): William Patterson
House, east side of Route 99 north
of Blount Ave.; photographer facing
northeast.



THE RIDGE

The Ridge, McIntosh County, Georgia

Photographer: James R. Lockhart

Negative filed: Georgia Department of
Natural Resources

Date: March 1984

Description (15 of 16): West side of
Route 99 just north of Blount Ave.;
photographer facing north.



THE RIDGE

The Ridge, McIntosh County, Georgia

Photographer: James R. Lockhart

Negative filed: Georgia Department of
Natural Resources

Date: March 1984

Description (16 of 16): McDonald Dunwoody
House, east side of Route 99 at
south edge of district; photographer
facing northeast.
