



The Kentucky Heritage Commission

Name Mt. Sterling Commercial District

Location Mt. Sterling, Kentucky; Montgomery County

Photographer Charlotte Schneider

Date Taken April 1980

Negative Location Kentucky Heritage Commission, Frank-
fort, Kentucky

View Photo 1-View of Montgomery County Courthouse
from southeast.

OCT 3 1980
JUN 25 1980

1/34



The Kentucky Heritage Commission

Name Mt. Sterling Commercial District

Location Mt. Sterling, Kentucky; Montgomery County

Photographer Charlotte Schneider

OCT 3 1980
JUN 25 1980

Date Taken April 1980

Negative Location Kentucky Heritage Commission,
Frankfort, Kentucky

View Photo 2-East side of North Maysville looking
north from Main Street.

2/39



The Kentucky Heritage Commission

Name Mt. Sterling Commercial District OCT 3 1980

Location Mt. Sterling, Kentucky; Montgomery County

Photographer Charlotte Schneider

Date Taken April 1980 JUN 25 1980

Negative Location Kentucky Heritage Commission
Frankfort, Kentucky

View Photo 3- Court Street facades facing north
towards courthouse. 3/34



The Kentucky Heritage Commission

3 1980

Name Mt. Sterling Commercial District

Location Mt. Sterling, Kentucky; Montgomery County

Photographer Charlotte Schneider

Date Taken April 1980

JUN 25 1980

Negative Location Kentucky Heritage Commission
Frankfort, Kentucky

View Photo 4-West side Broadway facing courthouse,
looking south.

4/39



W. HIGH ST.

N. MAYSVILLE ST.

ONLY

1950
1951
1952

The Kentucky Heritage Commission

Name Mt. Sterling Commercial District

Location Mt. Sterling, Kentucky; Montgomery County

Photographer Charlotte Schneider

Date Taken April 1980

JUN 25 1980

Negative Location Kentucky Heritage Commission
Frankfort, Kentucky

View Photo 5-East side North Maysville looking south,
county jail in foreground.

5/39



The Kentucky Heritage Commission

OCT 3 1980

Name Mt. Sterling Commercial District

Location Mt. Sterling, Kentucky; Montgomery County

Photographer Charlotte Schneider

JUN 25 1980

Date Taken April 1980

Negative Location Kentucky Heritage Commission
Frankfort, Kentucky

View Photo 6-Redmond building on North Maysville.

6/39



The Kentucky Heritage Commission

Name Mt. Sterling Commercial District

Location Mt. Sterling, Kentucky; Montgomery County

Photographer Charlotte Schneider

Date Taken April 1980 JUN 25 1980

Negative Location Kentucky Heritage Commission
Frankfort, Kentucky

View Photo 7-Detail of cornice treatment on Redmond
building. OCT 3 1980

7/39

REDMOND
BUILDING

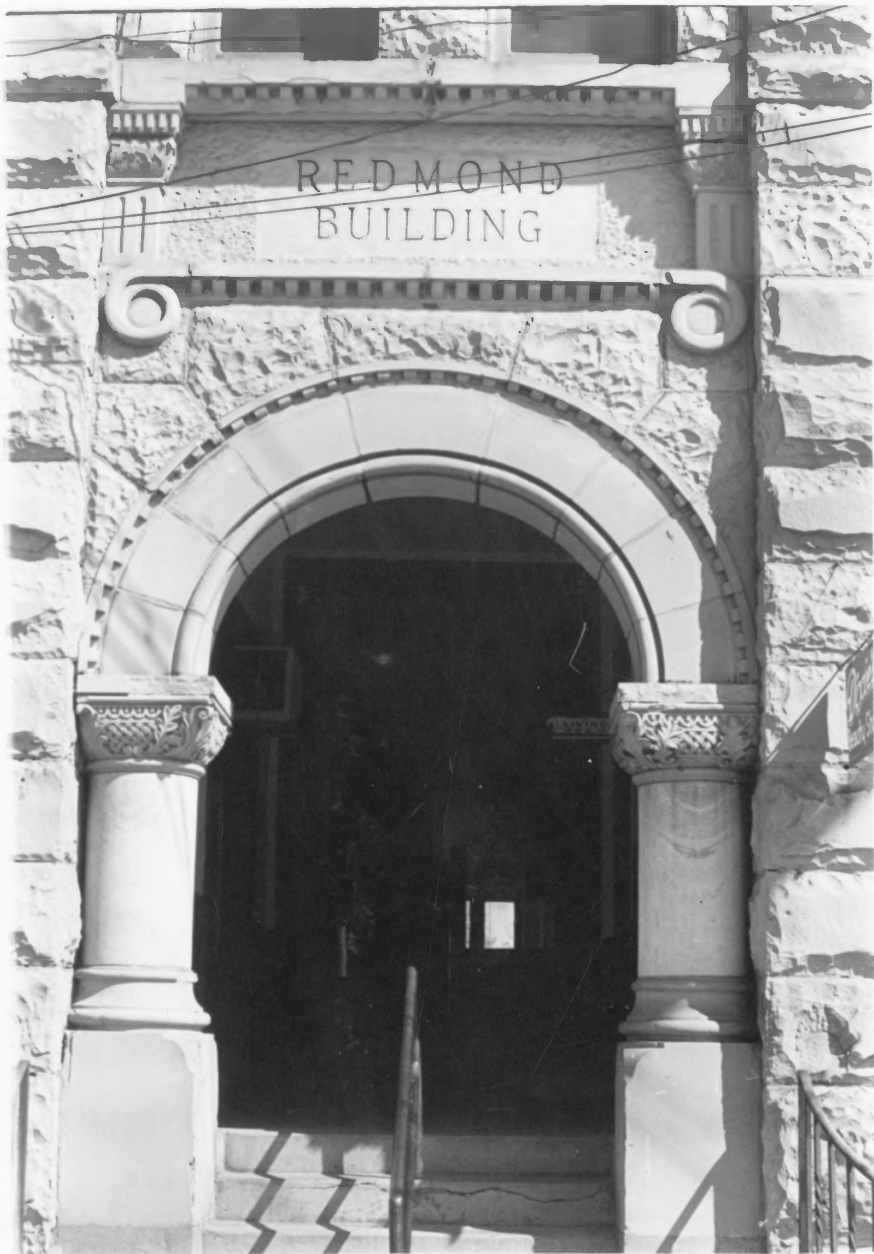

The Kentucky Heritage Commission

Name Mt. Sterling Commercial District

Location Mt. Sterling, Kentucky.; Montgomery County

Photographer Charlotte Schneider

Date Taken April 1980

JUN 25 1980

Negative Location Kentucky Heritage Commission
Frankfort, Kentucky

View Photo 8-Detail of entrance to Redmond building.

OCT 13 1980

8/39



The Kentucky Heritage Commission

Name Mt. Sterling Commercial District

Location Mt. Sterling, Kentucky: Montgomery County

Photographer Charlotte Schneider

Date Taken April 1980

JUN 25 1980

Negative Location Kentucky Heritage Commission
Frankfort, Kentucky

View Photo 9-Trader's National Bank, 33 North Mays-
ville.

OCT 3 1980

9/39



The Kentucky Heritage Commission

Name Mt. Sterling Commercial District

Location Mt. Sterling, Kentucky; Montgomery County

Photographer Charlotte Schneider

Date Taken April 1980 JUN 25 1980

Negative Location Kentucky Heritage Commission
Frankfort, Kentucky

View Photo 10-West side of Broadway facing courthouse

& looking north.

OCT 3 1980

10/39



The Kentucky Heritage Commission

OCT 3 1980

Name Mt. Sterling Commercial District

Location Mt. Sterling, Kentucky; Montgomery County

Photographer Charlotte Schneider

JUN 25 1980

Date Taken April 1980

Negative Location Kentucky Heritage Commission
Frankfort, Kentucky

View Photo 11-West side of Broadway taken from east,
municipal building to the right.

11/39



ENGINE HOUSE

1897

GIFT BOUNT

LIBRARY

The Kentucky Heritage Commission

Name Mt. Sterling Commercial District

Location Mt. Sterling, Kentucky; Montgomery County

Photographer Charlotte Schneider

JUN 25 1980

Date Taken April 1980

Negative Location Kentucky Heritage Commission
Frankfort, Kentucky

View Photo 12-Municipal building, 40 Broadway, view
from east.

12/31



The Kentucky Heritage Commission

Name Mt. Sterling Commercial District

Location Mt. Sterling, Kentucky; Montgomery County

Photographer Charlotte Schneider

Date Taken April 1980

JUN 25 1980

Negative Location Kentucky Heritage Commission
Frankfort, Kentucky

View Photo 13-Detail of stone trim on municipal
building, 40 Broadway.

13/39



ENGINE HOUSE

A D
1897

The Kentucky Heritage Commission

Name Mt. Sterling Commercial District

Location Mt. Sterling, Kentucky; Montgomery County

Photographer Charlotte Schneider

JUN 25 1980

Date Taken April 1980

Negative Location Kentucky Heritage Commission
Frankfort, Kentucky

View Photo 14-Detail of section of cornice on municipi-
pal building, 40 Broadway.

14/39



The Kentucky Heritage Commission

3 1980

Name Mt. Sterling Commercial District

Location Mt. Sterling, Kentucky; Montgomery County

Photographer Charlotte Schneider

JUN 25 1980

Date Taken April 1980

Negative Location Kentucky Heritage Commission
Frankfort, Kentucky

15/31

View Photo 15-North side of East Main Street looking
east.



The Kentucky Heritage Commission

Name Mt. Sterling Commercial District

Location Mt. Sterling, Kentucky; Montgomery County

Photographer Charlotte Schneider

JUN 25 1980

Date Taken April 1980

Negative Location Kentucky Heritage Commission
Frankfort, Kentucky

16/39

View Photo 16--North side of East Main Street looking
west.



The Kentucky Heritage Commission

OCT 3 1980

Name Mt. Sterling Commercial District

Location Mt. Sterling, Kentucky; Montgomery County

Photographer Charlotte Schneider

Date Taken April 1980 JUN 25 1980

Negative Location Kentucky Heritage Commission
Frankfort, Kentucky

17/39

View Photo 17-Methodist Episcopal Church South,
northeast corner of North Wilson & East Main,
view from southwest.



FLOYD LAWSON

H CARPET
INSTALLATION

ZENTH
TELEVISION
STEREO SOUND
FRODGE TV

MONTGOMERY COUNTY SCHOOLS NO. 64

STOP

The Kentucky Heritage Commission

Name Mt. Sterling Commercial District

Location Mt. Sterling, Kentucky; Montgomery County

Photographer Charlotte Schneider

Date Taken April 1980

JUN 25 1980

Negative Location Kentucky Heritage Commission
Frankfort, Kentucky

View Photo 18-South side of East Main Street

looking west.

18/39



WESTERN
AUTO

THE ONLY ONE LIKE
this in
the area

WESTERN
AUTO

Hair Designers
CUTS • SHAVES • STYLING • PERMS • COLOR

Hair Designers
CUTS • SHAVES • STYLING • PERMS • COLOR

Dorsett's
CHINA SILVER GIFTS

CLAY GREENE MARSHALL CO. INC. HATS SHOES

ONLY

TO
INTERSTATE
64

11 460
← →

The Kentucky Heritage Commission

Name Mt. Sterling Commercial District

Location Mt. Sterling, Kentucky; Montgomery County

Photographer Charlotte Schneider

Date Taken April 1980

JUN 25 1980

Negative Location Kentucky Heritage Commission
Frankfort, Kentucky

View Photo 19-South side of East Main Street looking
east from Maysville Street.

19/39



OTEL

EATING'S

SHOES

SALE

STOMS

EATING'S

BOOTS

SHOE

SALE

SALE

s & Boots

oes & Boots

Western Auto Associate Store

WESTERN
AUTO

KENTUCKY

LOANS

FAMILY
STORE

AMERICAN

The Kentucky Heritage Commission

DCT 3 1980

Name Mt. Sterling Commercial District

Location Mt. Sterling, Kentucky; Montgomery County

Photographer Charlotte Schneider

Date Taken April 1980

JUN 25 1980

Negative Location Kentucky Heritage Commission
Frankfort, Kentucky

View Photo 20- Baumont Hotel, 24-30 East Main, taken
from northeast.

29/39



The Kentucky Heritage Commission

Name Mt. Sterling Commercial District

Location Mt. Sterling, Kentucky; Montgomery County

Photographer Charlotte Schneider

Date Taken April 1980

JUN 25 1980

Negative Location Kentucky Heritage Commission
Frankfort, Kentucky

View Photo 21-Oddfellows Building, 6-8 East Main,

taken from north.

21/39



The Kentucky Heritage Commission

Name Mt. Sterling Commercial District

OCT 3 1980

Location Mt. Sterling, Kentucky; Montgomery County

Photographer Charlotte Schneider

JUN 25 1980

Date Taken April 1980

Negative Location Kentucky Heritage Commission
Frankfort, Kentucky

View Photo 22-North side of West Main looking east,
showing First United Presbyterian Church &
Post Office in foreground.

22
39



The Kentucky Heritage Commission

OCT 3 1980

Name Mt. Sterling Commercial District

Location Mt. Sterling, Kentucky; Montgomery County

Photographer Charlotte Schneider

Date Taken April 1980 **JUN 25 1980**

Negative Location Kentucky Heritage Commission
Frankfort, Kentucky

View Photo 23-Rear view of old Presbyterian Church,
taken from southwest.

23/
39



The Kentucky Heritage Commission

067 3 180
Name Mt. Sterling Commercial District

Location Mt. Sterling, Kentucky; Montgomery County

Photographer Charlotte Schneider

Date Taken April 1980

JUN 25 1980

Negative Location Kentucky Heritage Commission
Frankfort, Kentucky

View Photo 24-U.S. Post Office, south side of 100
block West Main, taken from southwest.

24/89



The Kentucky Heritage Commission

Name Mt. Sterling Commercial District

Location Mt. Sterling, Kentucky; Montgomery County

Photographer Charlotte Schneider

Date Taken April 1980 JUN 25 1980

Negative Location Kentucky Heritage Commission
Frankfort, Kentucky

View Photo 25-South side of West Main from Bank

Street looking west.

25
/ 39



The Kentucky Heritage Commission

Name Mt. Sterling Commercial District

Location Mt. Sterling, Kentucky; Montgomery County

Photographer Charlotte Schneider

JUN 25 1960

Date Taken April 1930

Negative Location Kentucky Heritage Commission
Frankfort, Kentucky

View Photo 26-Farmer's Bank, southwest corner of
West Main & Bank Streets, taken from north.

26/39



MT. STERLING NATIONAL BANK

1971

New Rexall

JEWELRY
EIGHT WATCHES

Gandy
K. K. KITCHEN

CAFE

Mt. Sterling National Bank
SAVE MONEY
SMALL NOTES SAVE MONEY

The Kentucky Heritage Commission

Name Mt. Sterling Commercial District

Location Mt. Sterling, Kentucky; Montgomery County

Photographer Charlotte Schneider

Date Taken April 1980

JUN 25 1980

Negative Location Kentucky Heritage Commission
Frankfort, Kentucky

View Photo 27-South side of West Main from Bank to
Maysville, looking east, Mt. Sterling National
Bank in foreground.

27/39



SHIRLEY'S SHOP & SEW

DIAMONDS & WATCHES

The Kentucky Heritage Commission

OCT 3 1980

Name Mt. Sterling Commercial District

Location MT. Sterling, Kentucky; Montgomery County

Photographer Charlotte Schneider

Date Taken April 1980 JUN 25 1980

Negative Location Kentucky Heritage Commission
Frankfort, Kentucky

View Photo 28-No. 18-20 West Main Street, taken from
north.

28/
39



E LOCUST ST

PEPSI

WALKING HORSE

100

HOBBS

DOLLAR GENERAL

NU-TEK

GOODYEAR

The Kentucky Heritage Commission

Name Mt. Sterling Commercial District

Location Mt. Sterling, Kentucky; Montgomery County

Photographer Charlotte Schneider

~~JUN 25 1960~~

Date Taken April 1980

Negative Location Kentucky Heritage Commission
Frankfort, Kentucky

View Photo 29-South Maysville St. looking north

from Locust to Main Street.

29/39



Porter Paints
STERLING PAINT CO.

WEL-COME INN
GOOD FOOD
COLD BEVERAGES

PEPSI
C. D. POOL ROOM
RESTAURANT

MONTGOMERY FINANCE CO.
PERSONAL
LOANS

RESTAURANT

The Kentucky Heritage Commission

Name Mt. Sterling Commercial District

Location Mt. Sterling, Kentucky; Montgomery County

Photographer Charlotte Schneider

JUN 25 1980

Date Taken April 1980

Negative Location Kentucky Heritage Commission
Frankfort, Kentucky

View Photo 30-West side of South Maysville looking
north.

30/39



PAINT CO.

INN
FOOD FOOD
OLD FASHIONED
RESTAURANT

HOBBS
8-10-25

HOB
8-10
S
B

DOLLAR
GENERAL STORES

NU-TEK
ACADEMY OF
Beauty
Member of AEB

GOODYEAR

7
TERMS
HOLIDAY
SALE
RAID
SALE

The Kentucky Heritage Commission

JUN 3 1980

Name Mt. Sterling Commercial District

Location Mt. Sterling, Kentucky; Montgomery County

Photographer Charlotte Schneider

Date Taken April 1980 ~~JUN 25 1980~~

Negative Location Kentucky Heritage Commission
Frankfort, Kentucky

View Photo 31-East side of South Maysville looking
north.

31/39



The Kentucky Heritage Commission

Name Mt. Sterling Commercial District

Location Mt. Sterling, Kentucky; Montgomery County

Photographer Charlotte Schneider

Date Taken April 1980

JUN 25 1980

Negative Location Kentucky Heritage Commission
Frankfort, Kentucky

View Photo 32-No. 36-38 South Maysville taken

from northeast.

32/39

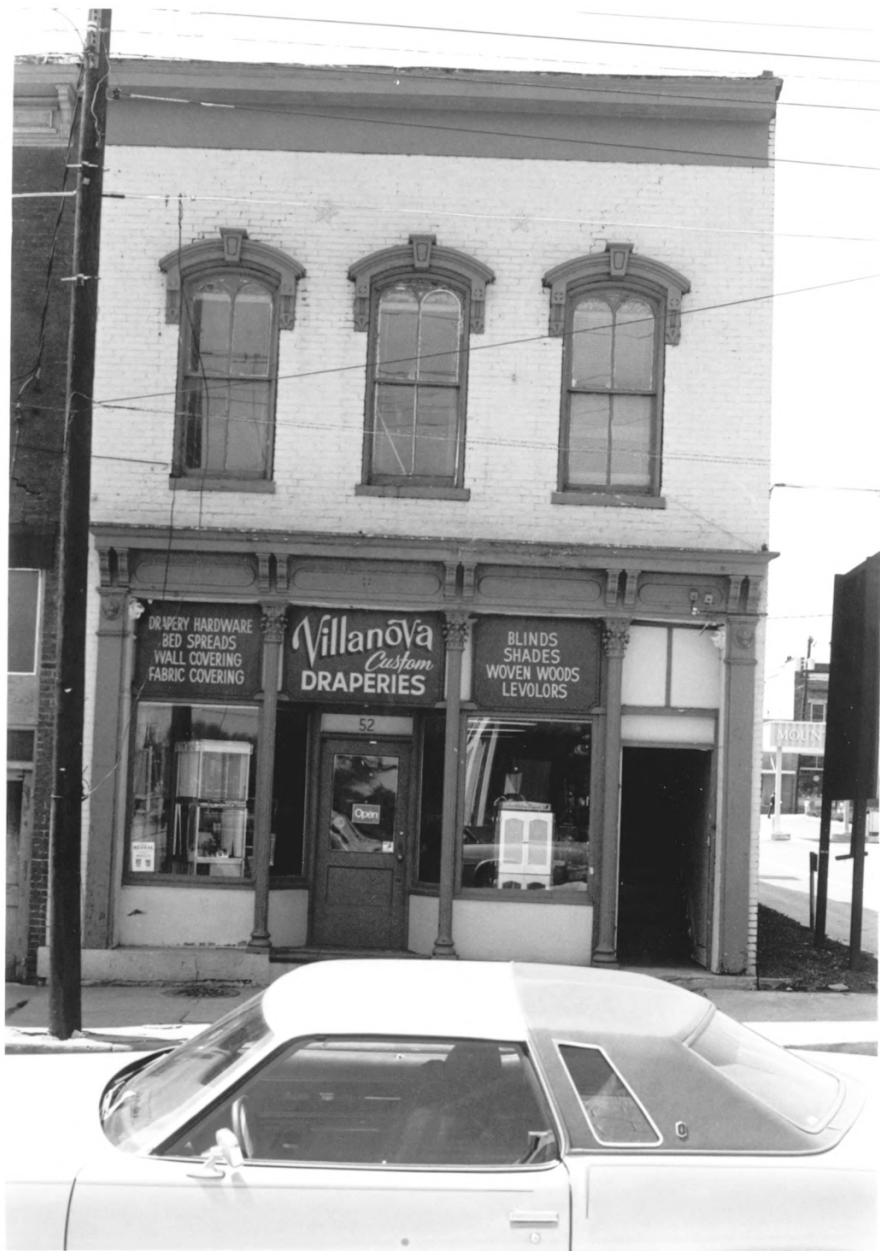

The Kentucky Heritage Commission

Name Mt. Sterling Commercial District

Location Mt. Sterling, Kentucky; Montgomery County

Photographer Charlotte Schneider

Date Taken April 1980

JUN 25 1980

Negative Location Kentucky Heritage Commission
Frankfort, Kentucky

View Photo 33-No. 52 South Maysville, taken from
east, note cast iron facade.

33/39



WELCOME WITH
GOOD FOOD
COMFORTABLE
AIR CONDITIONED

WELCOME WITH
RESTAURANT
Home cooked meals
STEAKS
LAMB FRIES
SEA FOODS
Serving Old Fashioned
FAMILY WITH ALL THE
FRESH JUICES

C
POOL
CALVIN COLLEGE
AT RETAIL

The Kentucky Heritage Commission

Name Mt. Sterling Commercial District

Location Mt. Sterling, Kentucky; Montgomery County

Photographer Charlotte Schneider

Date Taken April 1980

JUN 25 1980

Negative Location Kentucky Heritage Commission
Frankfort, Kentucky

View Photo 34-No. 32-34 South Maysville taken

from southeast.

34/39



1886

1886

The Kentucky Heritage Commission

OCT 3 1980

Name Mt. Sterling Commercial District

Location Mt. Sterling, Kentucky; Montgomery County

Photographer Charlotte Schneider

Date Taken April 1980

JUN 25 1980

Negative Location Kentucky Heritage Commission
Frankfort, Kentucky

View Photo 35-Newberry building, 14 South Maysville,

detail of upper stories & cornice.

35/39



The Kentucky Heritage Commission

Name Mt. Sterling Commercial District

Location Mt. Sterling, Kentucky; Montgomery County

Photographer Charlotte Schneider

Date Taken April 1980

JUN 25

Negative Location Kentucky Heritage Commission
Frankfort, Kentucky

View Photo 36-Detail of cast iron storefront at 52

South Maysville.

36/39



The Kentucky Heritage Commission

Name Mt. Sterling Commercial District

Location Mt. Sterling, Kentucky; Montgomery County

Photographer Charlotte Schneider

Date Taken April 1980

JUN 25 1980

Negative Location Kentucky Heritage Commission
Frankfort, Kentucky

View Photo 37-No. 15 West Main Street, note semi-
circular cornice, corbelling, & stone trim.

37/39



The Kentucky Heritage Commission

3 1980

Name Mt. Sterling Commercial District

Location Mt. Sterling, Kentucky; Montgomery County

Photographer Charlotte Schneider

JUN 25 1980

Date Taken April 1980

Negative Location Kentucky Heritage Commission
Frankfort, Kentucky

View Photo 33-31 South Maysville, detail of stone

trim & Flemish gable.

38/39



The Kentucky Heritage Commission

Name Mt. Sterling Commercial District

Location Mt. Sterling, Kentucky; Montgomery County

Photographer Charlotte Schneider

Date Taken April 1930 ~~JUN 25 1930~~

Negative Location Kentucky Heritage Commission
Frankfort, Kentucky

View Photo 39-21 North Maysville, detail of semi-
circular gable, oriel window, & cast iron
storefront.

39/39