#14 - UND OGL# 291-86 P

406 Reeves Drive

1891 George Clifford - later Finch family.

Photo #1
George B. Clifford House
406 Reeves Drive
Grand Forks, N.D.

photog. unknown; neg. at UND, Grand Forks, Chester Fritz Library, Special Collections
1985

front facade, facing west

#15-UND OGL # 291-86 P

406 Reeves Drive

1891 George Clifford - later Finch family.

Photo #2
George B. Clifford House
406 Reeves Drive
Grand Forks, N.D.

photog. unknown; neg. at UND, Grand Forks, Chester Fritz Library, Special Collections
1985

north facade, facing southwest

#13-UND OGL#291-86D

406 Reeves Drive

1891 George Clifford - later Funch family.

Photo #3
George B. Clifford House
406 Reeves Drive
Grand Forks, N.D.

photog. unknown; neg. at UND, Grand Forks, Chester Fritz Library, Special Collections
1985

detail of front gable, facing west

400

#12-UND OGL#291-86 P

406 Reeves Drive
1891 George Clifford - later
Finch family.

Photo #4
George B. Clifford House
406 Reeves Drive
Grand Forks, N.D.

photog. unknown; neg. at UND, Grand Forks, Chester Fritz Library, Special Collections, 1985

front porch gable end, facing west

#22 - UND
406 Reeves Drive
main first floor hall with
parquet floor - stained
glass on north wall

Photo #5
George B. Clifford House
406 Reeves Drive
Grand Forks, N.D.

photog. unknown; neg. at UND, Grand Forks,
Chester Fritz Library, Special Collections
1985

front hallway, facing northeast

#7 - UND
406 Reeves Drive
view main hall with walnut
stair + paneling + North
stained glass window.

Photo #6
George B. Clifford House
406 Reeves Drive
Grand Forks, N.D.

photog. unknown; neg. at UND, Grand Forks,
Chester Fritz Library, Soecial Collections,
1985

front hallway, facing northeast

#20 - UND

406 Reeves Drive

Walnut stair from second floor showing parquet floor first floor hall.

Photo #7
George B. Clifford House
406 Reeves Drive
Grand Forks, N.D.

photog. unknown; neg. at UND, Grand Forks, Chester Fritz Library, Special Collections
1985

front hallway stairs looking down from 2nd. floor

#18 - UND

406 Reeves Drive
walnut stair from second floor showing parquet hall floor.

Photo #8
George B. Clifford House
406 Reeves Drive
Grand Forks, N.D.

photog. unknown; neg. at UND, Grand Forks, Chester Fritz Library, Special Collections, 1985
second floor hall, facing east

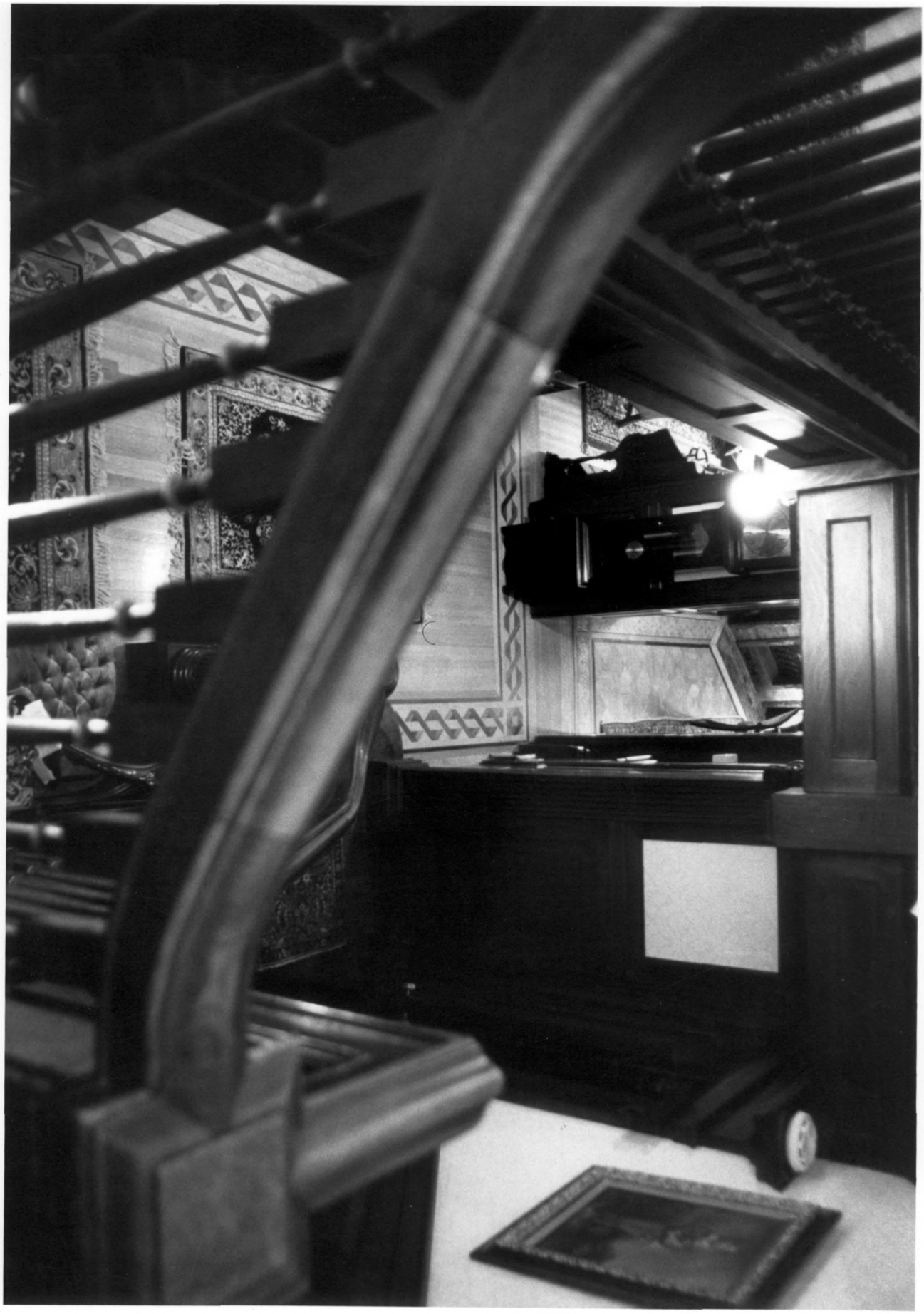

#19 - UND

406 Reeves Drive

Walnut stair from second floor showing parquet floor first floor hall.

Photo #9
George B. Clifford House
406 Reeves Drive
Grand Forks, N.D.

photog. unknown; neg. at UND, Grand Forks, Chester Fritz Library, Special Collections
1985
front stairway looking down on first floor foyer

#1 - UND
406 Reeves Drive
Walnut panel in dining
room

Photo #10
George B. Clifford House
406 Reeves Drive
Grand Forks, N.D.

photog. unknown; neg. at UND, Grand Forks,
Chester Fritz Library, Special Collections
1985
dining room panelling and parquet floor

#2 - UND

406 Reeves Drive
Walnut paneling + woodwork in dining room - chandelier not original.

Photo #11
George B. Clifford House
406 Reeves Drive
Grand Forks, N.D.

photog. unknown; neg. at UND, Grand Forks, Chester Fritz Library, Special Collections
1985
dining room

CREAM OF WHEAT

O - UND

406 Reeves Drive
Oak fireplace & woodwork
in library.

Photo #12
George B. Clifford House
406 Reeves Drive
Grand Forks, N.D.

photog. unknown; neg. at UND, Grand Forks,
Chester Fritz LIbrary, Special Collections
1985

library

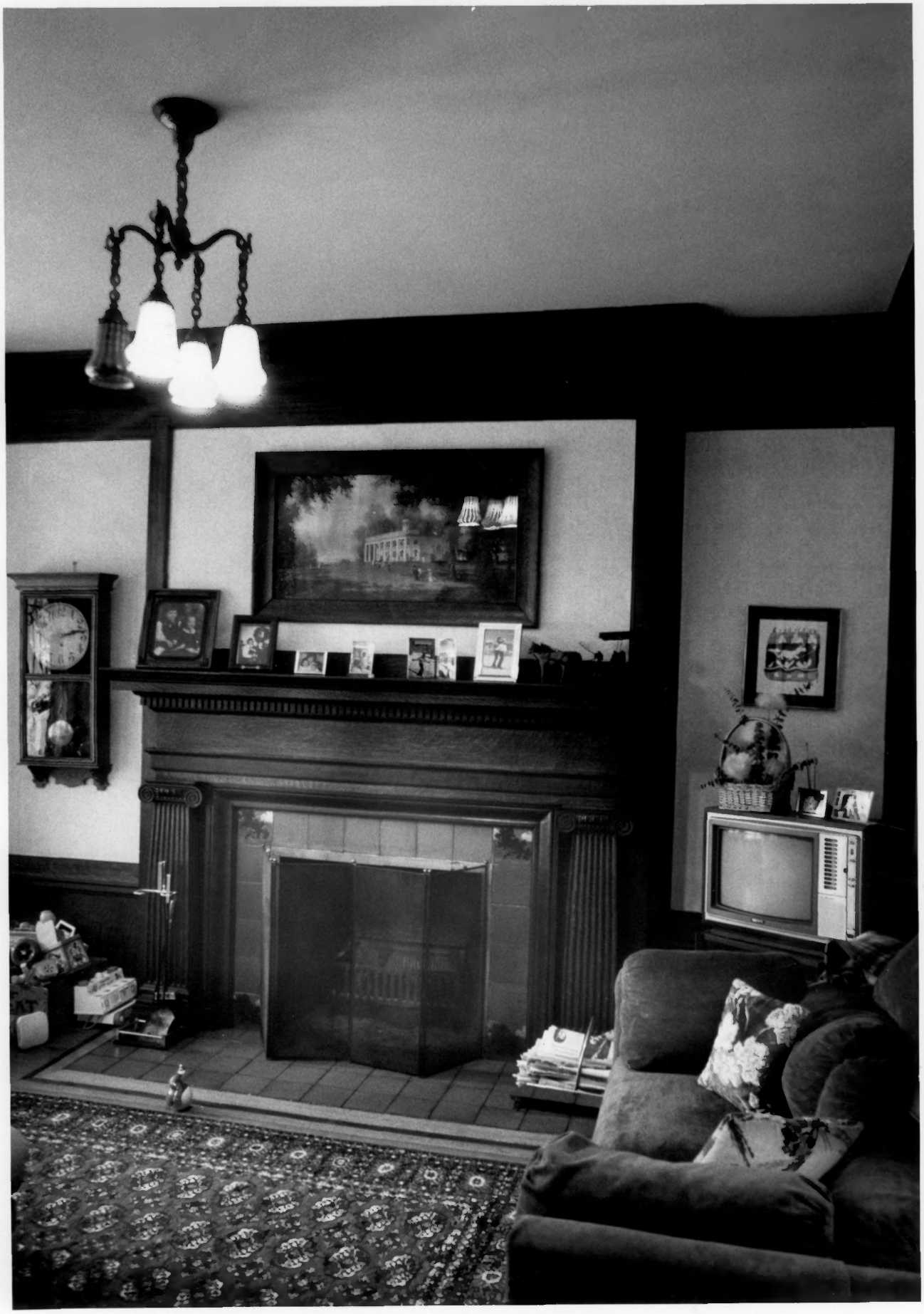

#24 – UND

406 Reeves Drive

view of library fireplace - oak woodwork - original Tiffany chandelier.

Photo #13
George B. Clifford House
406 Reeves Drive
Grand Forks, N.D.

photog. unknown; neg. at UND, Grand Forks, Chester Fritz Library, Special Collections
1985

fireplace in library

#5 - UND

406 Reeves Drive
view of double parlors - east wall - French style ivory (antique) woodward - decorative moulding with dentils.

Photo #14
George B. Clifford House
406 Reeves Drive
Grand Forks, N.D.

photog. unknown; neg. at UND, Grand Forks, Chester Fritz Library, Special Collections
1985

parlor

#21 - UND

406 Reeves Drive

second floor hall showing parquet floor and stained glass on north wall.

Photo # 15
George B. Clifford House
406 Reeves Drive
Grand Forks, N. D.

photog. unknown; neg. at UND, Grand Forks, Chester Fritz Library, Special Collections
1985

second floor hall

#17 - UND

406 Reeves Drive
master bedroom - original
wall light fixture.

Photo # 16
George B. Clifford House
406 Reeves Drive
Grand Forks, N.D.

photog. unknown; neg. at UND, Grand Forks,
Chester Ftirz Library, Special Collections
1985

second floor master bedroom on south
side of house in southeast corner

#16-UND

406 Reeves Drive
original wash basin,
decorated tile + shower.

Photo # 17
George B. Clifford House
406 Reeves Drive
Grand Forks, N.D.

photog. unknown; neg. at UND, Grand Forks
Chester Fritz Library, Special Collections
1985

bathroom at rear (west of house) from
1906

#15 - UND
406 Reeves Drive
original tub and tile

PHoto #18
George B. Clifford House
406 Reeves Drive
Grand Forks, N.D.

photog. unknown; neg. at UND, Grand Forks, Chester Fritz Library, Special Collections
1985

1906 bathroom tub

#14 - UND

406 Reeves Drive
original shower main
bathroom upstairs.

Photo #19
George B. Clifford Hosue
406 Reeves Drive
Grand Forks, N.D.

photog. unknown; neg. at UND, Grand Forks,
Chester Fritz Library, Special Collecitons
1985

1906 shower in bathroom

#12-UND

406 Reeves Drive
stained glass (2) windows
main bathroom upstairs.

Photo #20
George B. Clifford House
406 Reeves Drive
Grand Forks, N.D.

photog. unknown; neg. at UND, Grand Forks,
Chester Fritz LIbrary, Special Collections
1985

1906 stained glass bathroom window

#9 - UND

406 Reeves Drive
Original cabinets, kitchen pantry, tin sink.

Photo # 21
George B. Clifford House
406 Reeves Drive
Grand Forks, N.D.

photog. unknown; neg. at UND, Grnad Forks, Chester Fritz LIbrary, Special Collections
1985
kitchen at rear of house

#8 - UND

406 Reeves Drive
original cabinets Kitchen
pantry.

Photo #22
George B. Clifford House
406 Reeves Drive
Grnad Forks, N.D.

photog. unknown; neg. at UND, Grand Forks, Chester Fritz Library, Special Collections
1985

kitchen pantry cabinets

#3 - UND

406 Reeves Drive
maid's pantry off front hall with marble sink

Photo #23
George B. Clifford House
406 Reeves Drive
Grand Forks, N.D.

photog. unknown; neg. at UND, Grand Forks, Chester Fritz Library, Special Collections
1985

marble surround and sink in maids' pantry on first floor

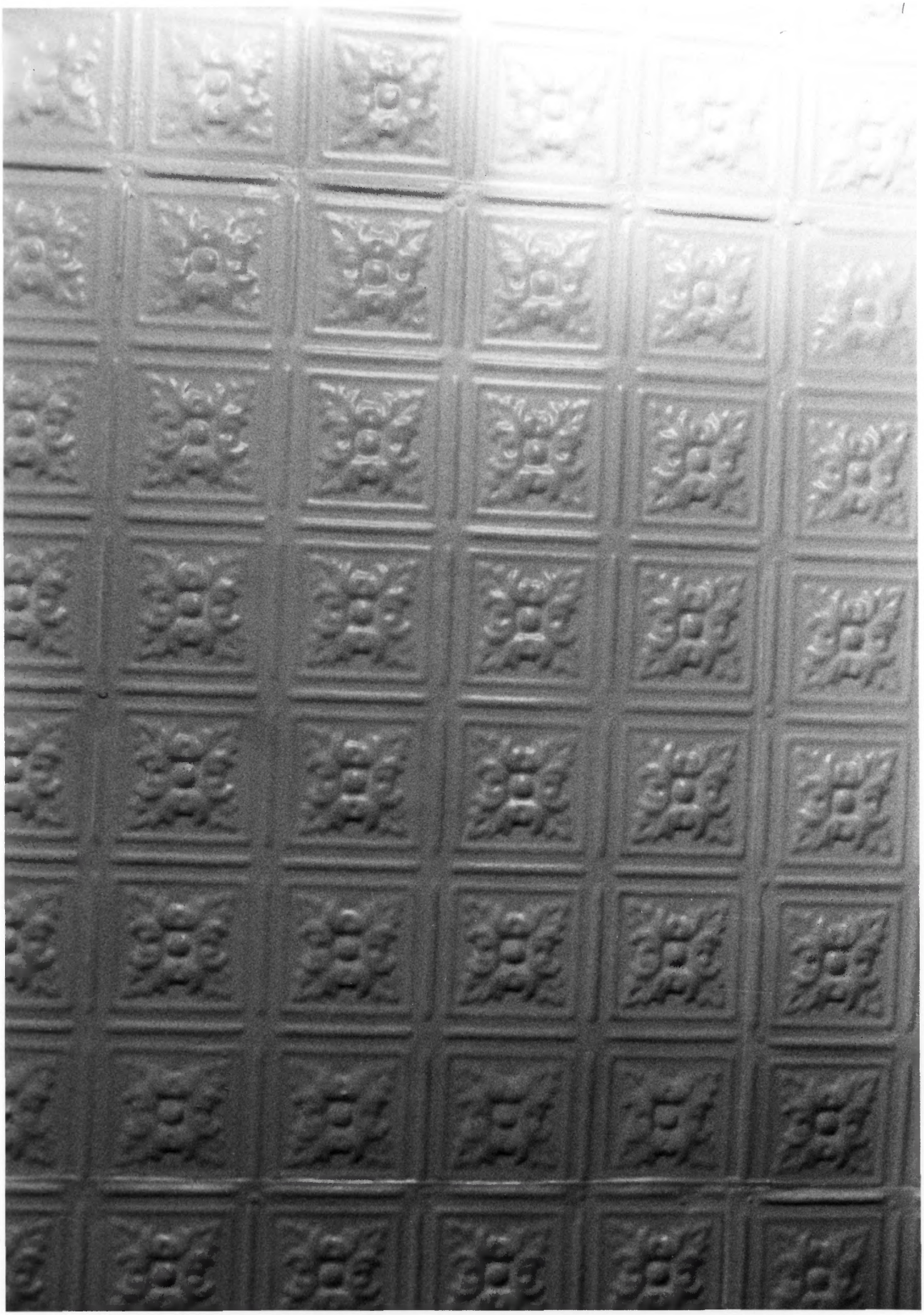

#10 - UND

406 Reeves Drive
Decorated tin (some metal)
ceiling in kitchen.

Photo #24
George B. Clifford House
406 Reeves Drive
Grand Forks, N.D.

photog. unknown; neg. at UND, Grand Forks,
Chester Fritz LIbrary, Special Collections
1985

tin ceiling in kitchen

#11 - UND

406 Reeves Drive
Decorated tin (some metal)
ceiling in kitchen

Photo #25
George B. Clifford House
406 Reeves Drive
Grnad Forks, N.D.

photog. unknown; neg. at UND, Grand Forks,
Chester Fritz LIbrary, Special Collections
1985

tin ceiling and cove in kitchen