



Oregon Bank Building (1929-30)
(Medical-Dental Bldg.) 905 Main St.
Klamath Falls, Klamath County, Oregon
LouE1lyn Kelly photograph, 1987
P.O. Box 1241, Klamath Falls OR 97601
Southeast Elevation/Main St.

1 of 9



Oregon Bank Building (1929-30)
(Medical-Dental Bldg.) 905 Main St.
Klamath Falls, Klamath County, Oregon
LouEllyn Kelly photograph, 1987
P.O. Box 1241, Klamath Falls OR 97601
Southwest Elevation on Ninth St.
2 of 9



Oregon Bank Building (1929-30)
(Medical-Dental Bldg) 905 Main St
Klamath Falls, Klamath County, Oregon
W.L. Kelly, photo 1987
P.O. Box 1241 Klamath Falls OR 97601
From North viewing NE Elevation on 10th
3 of 9



Oregon Bank Building (1929-30)
(Medical-Dental Bldg) 905 Main
Klamath Falls, Klamath County, Oregon
W.L. Kelly, photo 1987
P.O. Box 1241, Klamath Falls OR 97601

Southwest Elevation, 9th St. detail
4 of 9



Oregon Bank Building (1929-30)
(Medical-Dental Bldg) 905 Main
Klamath Falls, Klamath County, Oregon
W.L. Kelly, photo 1987
P.O. Box 1241, Klamath Falls OR 97601
Southeast Elev., Main St., detail
5 of 9

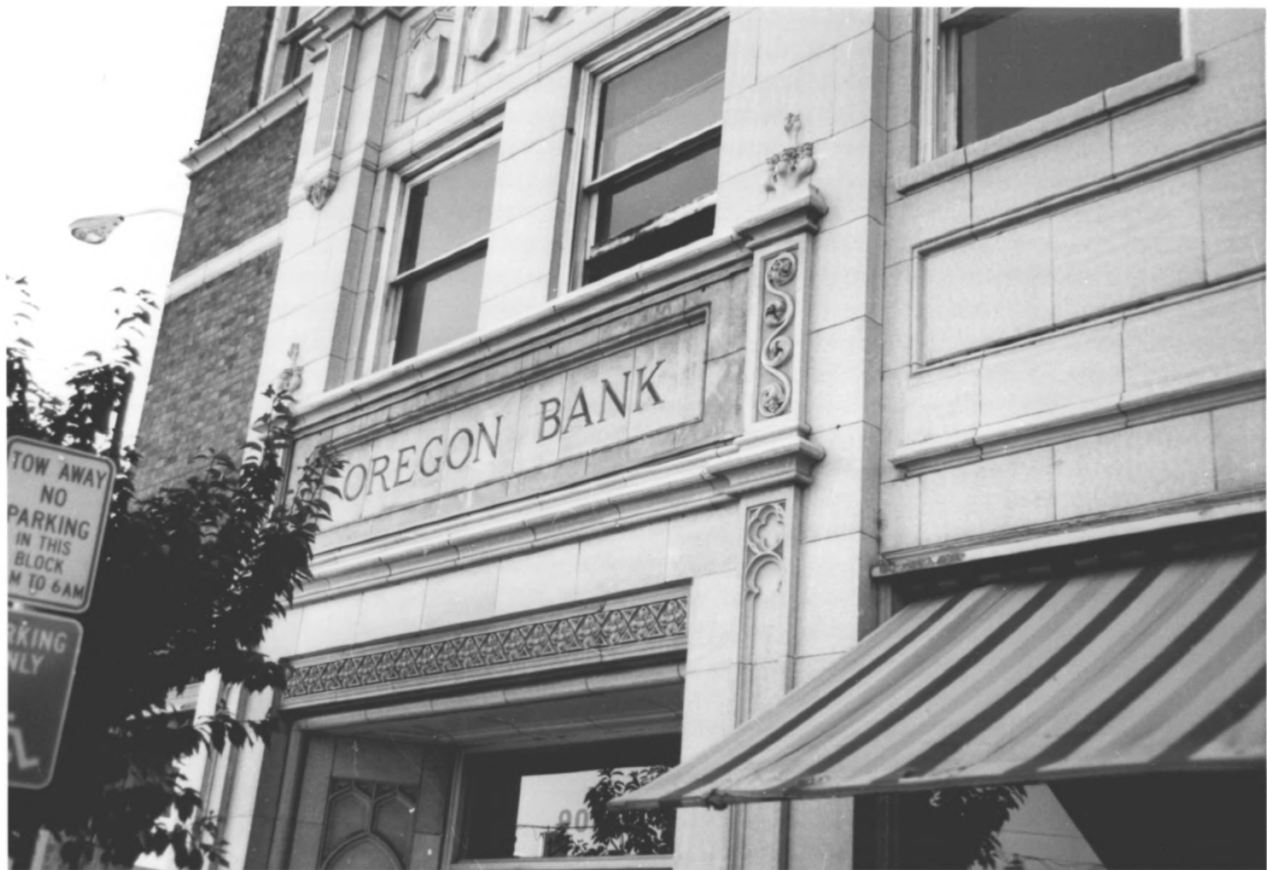

TOW AWAY
NO
PARKING
IN THIS
BLOCK
M TO 6AM

PARKING
ONLY

OREGON BANK

Oregon Bank Building (1929-30)
(Medical-Dental Bldg) 905 Main
Klamath Falls, Klamath County, Oregon
W.L. Kelly, photo 1987
P.O. Box 1241, Klamath Falls OR 97601
Southeast Elev. Main St. detail
6 of 9



Oregon Bank Building (1929-30)
(Medical-Dental Bldg.) 905 Main
Klamath Falls, Klamath County, Oregon
W.L. Kelly photo 1987
P.O. Box 1241, Klamath Falls OR 97601

Interior, 1st floor, lobby detail

7 of 9



Oregon Bank Building (1929-30)
Medical-Dental Bldg. 905 Main St.
Klamath Falls, Klamath County, Oregon
W.L. Kelly photo 1987
P.O. Box 1241, Klamath Falls, Or 97601
Interior, bank area, 1st floor ceiling
8 of 9



Oregon Bank Building (1929-30
(Medical-Dental Bldg) 905 Main
Klamath Falls, Klamath County, Oregon
W.L. Kelly photo 1987
P.O. Box 1241, Klamath Falls, OR 97601
Interior, 2nd floor, bank board room
Gothic influence windows
9 of 9.