



St. Joseph's Hospital, No. 4
San Francisco, CA
photograph by Leon Sugarman
negative at Kaplan-McLaughlin-Diaz

balcony detail, side facade

Camera looking southeast

Property address:

355 Buena Vista Avenue East
San Francisco, San Francisco
County, CA

4 of 10



St. Joseph's Hospital, No. 10
San Francisco, CA
photograph by John Sutton, 4-1982
negative with photographer

355 Buena Vista Avenue East
San Francisco
San Francisco County, CA

10 of 10

distance view from Potrero Hill,
camera looking west.



St. Joseph's Hospital, No. 9

San Francisco, CA

photograph by Leon Sugarman

negative at Kaplan-McLaughlin-Diaz

distance view from 14th Street near
Market Street, camera looking west.

355 Buena Vista Avenue East
San Francisco
San Francisco County, CA

9 of 10

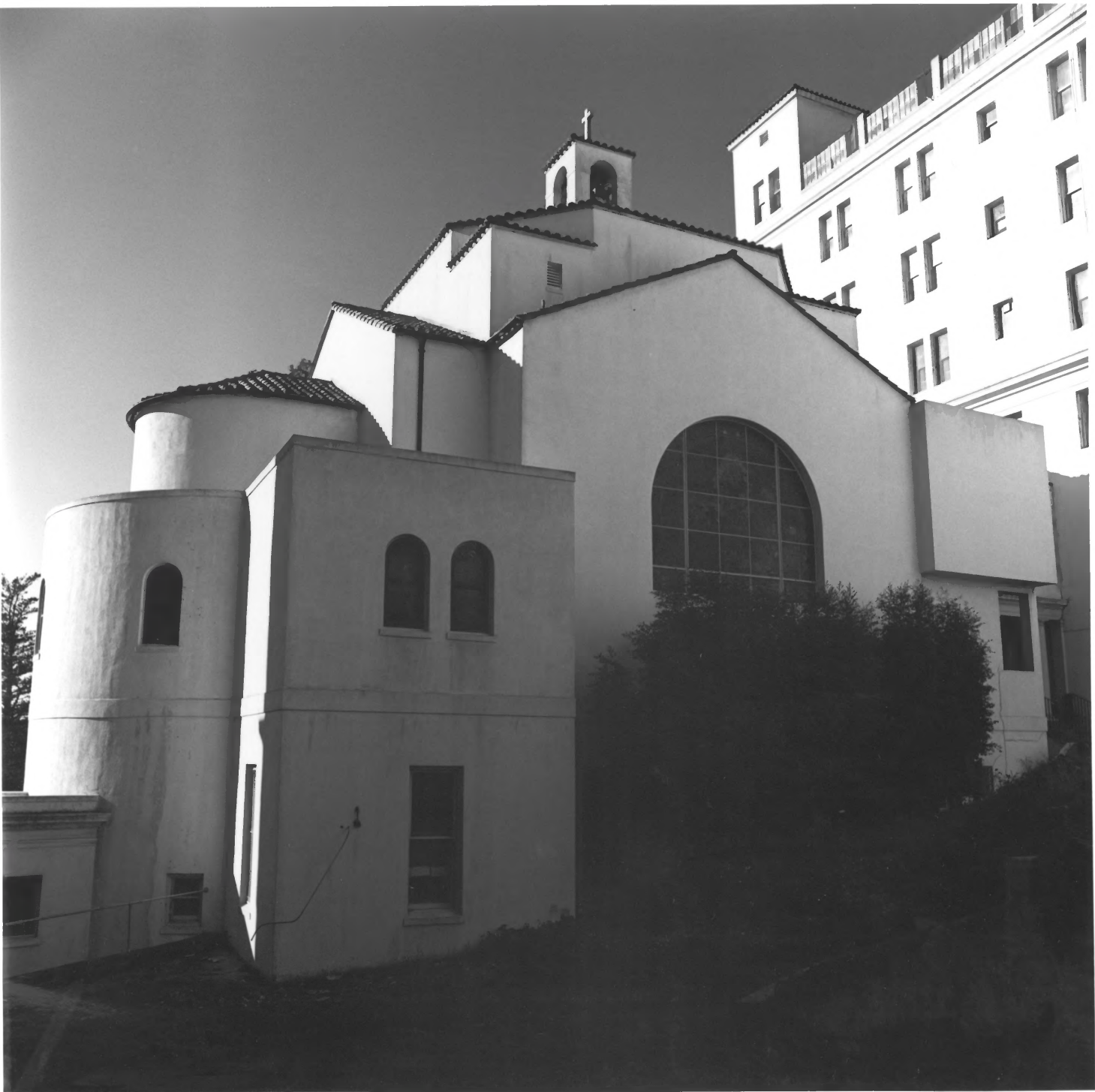

St. Joseph's Hospital, No. 5
San Francisco, CA
photograph by John Sutton, 4-1982
negative with photographer

Chapel, viewed from north
camera looking southwest

355 Buena Vista Avenue East
San Francisco, CA
San Francisco County

5 of 10



St. Joseph's Hospital, No. 6
San Francisco, CA
photograph by John Sutton, 4-1982
negative with photographer

Nurses' Residence from Park Hill Ave.

Camera looking west

355 Buena Vista Avenue East
San Francisco, San Francisco
County

6 of 10



St. Joseph's Hospital, No. 8
San Francisco, CA

photograph by John Sutton, 4-1982

view from parking lot, left to right:
Nurses' Residence, Chapel, two
generators, diet kitchen, hospital
Camera looking south.

355 Buena Vista Avenue East
San Francisco
San Francisco County, CA

8 of 10



St. Joseph's Hospital, No. 7

San Francisco, CA

photograph by John Sutton, 4-1982
negative with photographer

view of hospital & chapel from
Park Hill Avenue

Camera looking southwest

355 Buena Vista Avenue East
San Francisco
San Francisco County, CA

7 of 10



St. Joseph's Hospital No. 1
San Francisco, CA
Photograph by John Sutton, 4-1982
negative with photograp_her

view along Buena Vista Avenue East,
from northerly approach

camera looking south

Property address:
355 Buena Vista Avenue East
San Francisco, CA
San Francisco County

1 of 10



St. Joseph's Hospital, No. 2
San Francisco, CA
photograph by John Sutton, 4-1982
negative with photographer
entry facade from Buena Vista Park

Camera looking southeast

Property address:
355 Buena Vista Avenue East
San Francisco, CA
San Francisco County

2 of 10



St. Joseph's Hospital, No. 3
San Francisco, CA
photograph by Leon Sugarman, 4-1982
negative at Kaplan-McLaughlin-Diaz
detail of entry

camera looking south

Property address:

355 Buena Vista Avenue East
San Francisco, CA
San Francisco County

3 of 10



CHAPEL INTERIOR

St. Joseph's Hospital
Buena Vista Ave., opposite Buena Vista Park
San Francisco, California



St. Joseph's Hospital
355 Buena Vista Avenue East
San Francisco, San Francisco County, CA
Interior of chapel looking east
Color postcard for informational purposes
Published by Mike Roberts, Berkeley,
California 94710 c. 1960