



Original negative
from C. Tays - grandson
of Chas Roper - Photographer
owner of The Castle Studio

Roper, Theresa and Charles, House
("Hilan Castle")
Newport, Lincoln County, Oregon

1 of 7 Historic View, ca. 1920 (NW, or
front, and SW elevations)
Note title plate at corner of
facade

Original in possession of Charles

NOV 24 1981

Tays, grandson of Charles Roper
Old Timer File #248
Pacific Studio
Newport, OR 97365

DEC 9 1981

Old Timer File # 248
Pacific Studio
Newport, Ore. 97365



Taken from one of the
many promotional booklets
by Newport-

Roper, Theresa and Charles, House
("Hilan Castle")
Newport, Lincoln County, Oregon

2 of 7 Historic view, ca. 1937 (NW and
SW elevations)
Screened print from Newport pro-
motional leaflet
Old Timer File #148
Pacific Studio
Newport, OR 97365

NOV 24 1981

DEC 9 1981

Old Timer File # 148
Pacific Studio
Newport, Ore. 97365



Northwest exposure
Hilan Castle
August 1980
Newport, Or

Roper, Theresa and Charles, House
("Hilan Castle")
Newport, Lincoln County, Oregon

3 of 7 Northwest (front) elevation, 1980,
Showing upper north window filled
in and opening added in parapet
of overhanging bay.

James F. Ouderkirk
620 SW Alder Street
Newport, OR 97365

DEC 9 1981

NOV 24 1981

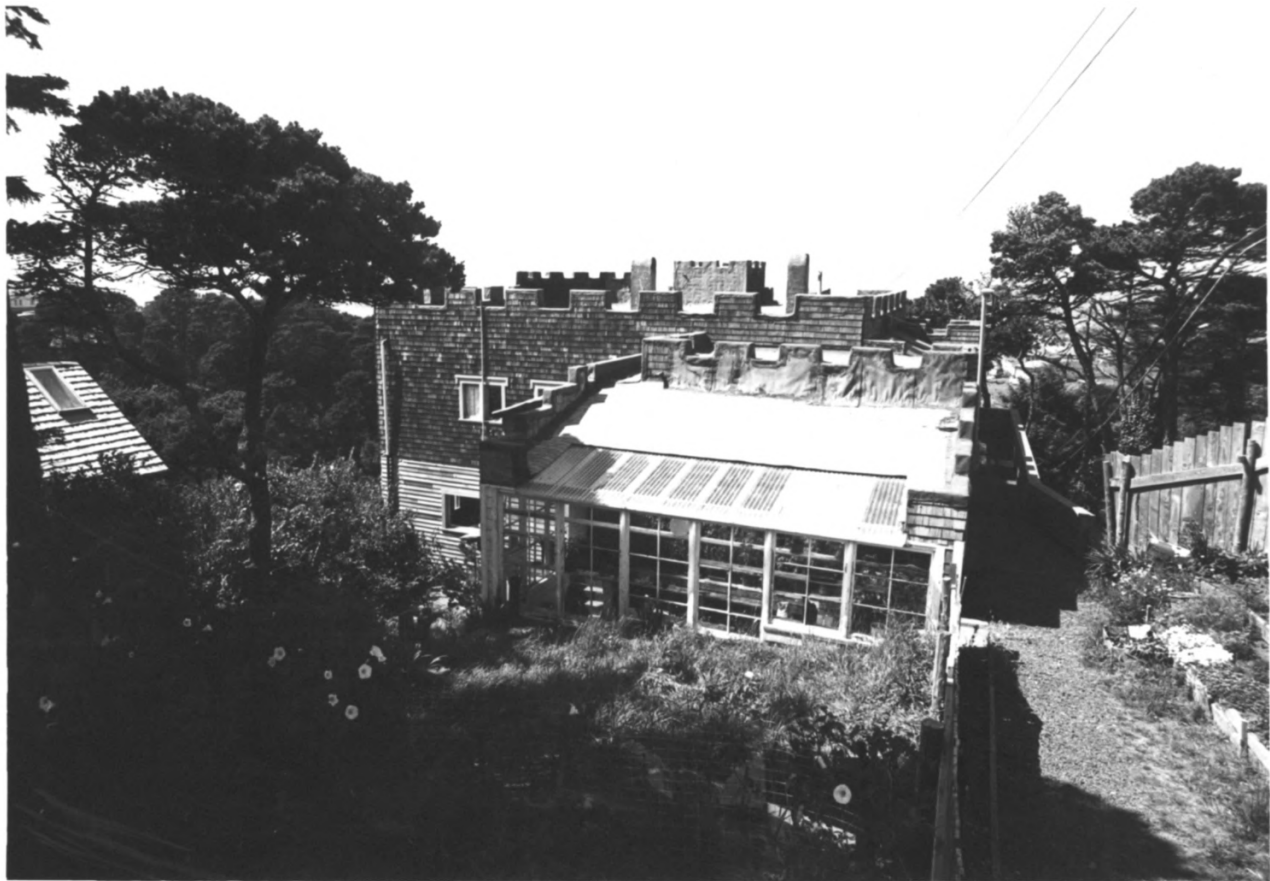

Southeast exposure
Hilan Castle
August, 1980
Newport, Or.

Roper, Theresa and Charles, House
("Hilan Castle")
Newport, Lincoln County, Oregon

4 of 7 Southeast (rear) elevation, 1980,
Showing conservatory and manner
of coping crenellated parapet
with tar paper

DEC 9 1981

James F. Ouder Kirk
620 SW Alder Street
Newport, OR 97365

NOV 24 1981



Roper, Theresa and Charles, House
("Hilan Castle")
Newport, Lincoln County, Oregon

5 of 7 Northeast elevation, 1980,
showing side deck and railing
boxed in.

James F. Ouderkirck
620 SW Alder
Newport, OR 97365

DEC 9 1981

NOV 24 1981



Roper, Theresa and Charles, House
("Hilan Castle")
Newport, Lincoln County, Oregon

6 of 7 Southwest elevation, 1980,
showing immediate residential
setting with shore pine, salal,
etc.

James F. Ouder Kirk
620 SW Alder
Newport, OR 97365

DEC 9 1981

NOV 24 1981



Roper, Theresa and Charles, House
("Hilan Castle")
Newport, Lincoln County, Oregon

7 of 7 Southwest elevation, 1980,
showing tripartite membering
removed from eastern most second
story opening (kitchen window)

James F. Ouder Kirk
620 SW Alder
Newport, OR 97365

DEC 9 1981

NOV 24 1981