

STATE OF LOUISIANA DEPARTMENT OF CULTURE,
RECREATION AND TOURISM: Division of
Archaeology and Historic Preservation,
P. O. Box 44247. Baton Rouge, La. 70804

(Photo here)

I.
Parish East Carroll
Municipality Lake Providence
U.S.G.S. Quad Lake Providence, La-Mississippi
Township _____ Range _____ Section _____
Type of Property house
Name (common) Nelson House
Name (historic) same
Address 407 Davis Street
Lake Providence, La. 71254
Present Owner Mr. Eugene Galyean
Address Route 3, Box 154
Lake Providence, La 71254
Date or period of construction ca 1905

II.
1. Good to excellent example of local
type X
2. Average example _____
3. Poor example _____

III. Physical description of property and historical significance

Located in a suburban setting, the Nelson House is an "L" shaped plan which incorporates two semi-octagonal bays and a large and prominent corner turret with a circumscribed Colonial Revival curving gallery. Many Louisiana Queen Anne residences have some reference to a turret, but few are as large, prominent, or well-developed as this. The house has movable louvered shutters, large plate glass windows, and an irregular side hall plan. A garage was added behind the house in the 1940's.

IV.
Recorded by East Carroll Parish Historical
Date March 1980 Society
For National Register Multiple Resource
Nomination

V.
Sources consulted _____
see bibliography for Multiple
Resource Nomination on National
Register form

20		11
----	--	----

Third Street ^{85'} _{65'}

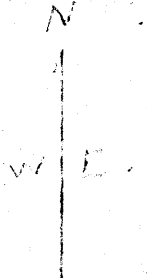

Third Street

Brown Street	20	School Board	Mrs. Ellen Wood Harvey	1
	19			2
	18			3
	17			4
	16			5
	15		Eugene E. Halgren	6
	14			7
	13			8
	12			9
	11			10

Davis Street

Boundary ↗

Fourth Street ^{14.6'}

Nelson House

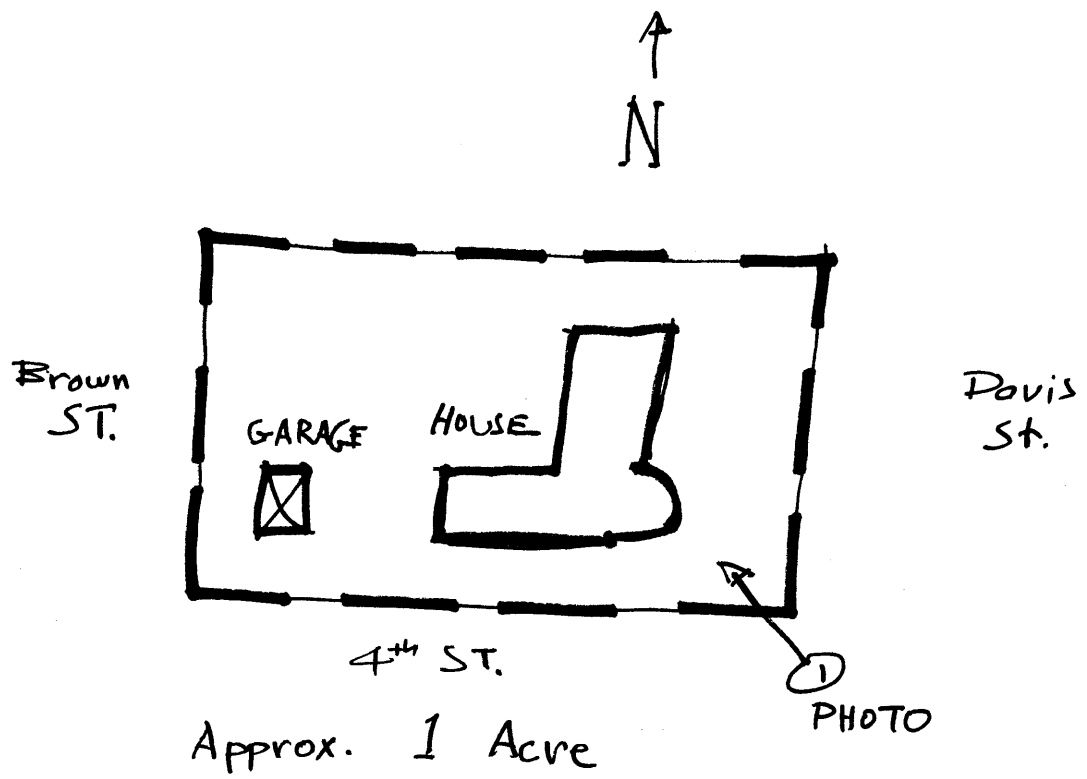

AUG 4 1980