



Photo 1

Ca. 1930 airview of property from approximately northeast. Park Avenue crosses view at lower left; Miller Street is at upper left. The Wiedemann House is at left center, with its one-story front porch facing north toward Cincinnati. The rose-garden terrace and swimming pool show at right center, against the wooded hillside at upper right. The railroad crosses under the trees at lower right.

From an old photograph, courtesy of Dr. Tom Powell, Newport, Ky.

Charles Wiedemann House
1102 Park Avenue
Newport, Campbell County, Ky.



Photo 2

View of hills southeast of Newport, looking southeast from southeast corner of 4th and York Streets in downtown Covington (opposite the Courthouse). The Wiedemann House, with its triangular gable and roof shape, is centered in the photograph, just under the brow

of the hill, with the more modest residential development along the Park Avenue dip shown just to the left of it. The High School is the long low structure at the crest of the hill to the right.

Walter E. Langsam, Covington, Kentucky

April 1984



Photo 3

View of north front (right) and east side from the northeast, ca. 1930. The dark coloring is probably original, with the woodwork harmonizing with the red brick and sandstone, whose details show particularly clearly in this view. The small missing gable abut-

ting the northeast corner chimney also shows here.

From an old photograph, courtesy of Dr. Tom Powell, Newport, Ky.



Photo 4

View from northwest showing north front (left) and west side from below.

Walter E. Langsam, Covington, Kentucky

April 1984



Photo 5

View of west side ca. 1930, showing original chimney of stair-hall and master bedroom now missing, at left.

From an old photograph, courtesy of Dr. Tom Powell, Newport, Ky.



Photo 6

View of west side and part of rear (at right) from hillside to southwest, with glimpse of Park Avenue descent to downtown Newport at left.

Walter E. Langsam, Covington, Kentucky
April 1984



Photo 7

View of front porch from east, showing double front stormdoors at left, detail of railing at far right.

Walter E. Langsam, Covington, Kentucky

April 1984



Photo 8

View northward past west end of front porch along west side of house toward downtown Cincinnati, Ohio.

Walter E. Langsam, Covington, Kentucky

April 1984



Photo 9

View of rear of house, looking northwest, with family (right) and servants' (center) porches; gables of east side at right. Enclosed second-story porch is one of few alterations to house.

Walter E. Langsam, Covington, Kentucky
April 1984



Photo 10

View of carriage-house looking south (west) from direction of main house; slope of hill and site of former greenhouse off to right, beyond small one-story addition; left garage door is also not

original.

Walter E. Langsam, Covington, Kentucky
April 1984



Photo 11

View northwest toward rose-garden terrace and lattice-work arch from near the house; the west side of Newport and Covington may be glimpsed through the trees.

Walter E. Langsam, Covington, Kentucky
April 1984



Photo 12

View Westward across pool from beside the pool-house.

Walter E. Langsam, Covington, Kentucky

April 1984



Photo 13

View southwestward from front entrance, showing stairhall (right) main staircase with window on landing, and open door leading down stairs to lavatory; the central hall is glimpsed at left.

James P. Powell, Newport, Kentucky
April 1984



Photo 14

View southeast from parlor into library, showing both mantels.

James P. Powell, Newport, Kentucky

April 1984



Photo 15

View of dining-room ceiling from entrance, looking west; delicate beading on beams is visible. Compare Illustration IV.

James P. Powell, Newport, Kentucky

April 1984



Photo 16

View of dining-room from entrance toward west bay-window, with buffet at left, mantel at right.

James P. Powell, Newport, Kentucky

April 1984



Photo 17

View, to southwest, of dining-room buffet, with a glimpse of parquet floor border at lower right.

James P. Powell, Newport, Kentucky

April 1984



Photo 18

View, northwest, of dining-room mantel, showing continuation of wainscot frieze around mantel-shelf and detail of Neo-Classical hearth surround and grate.

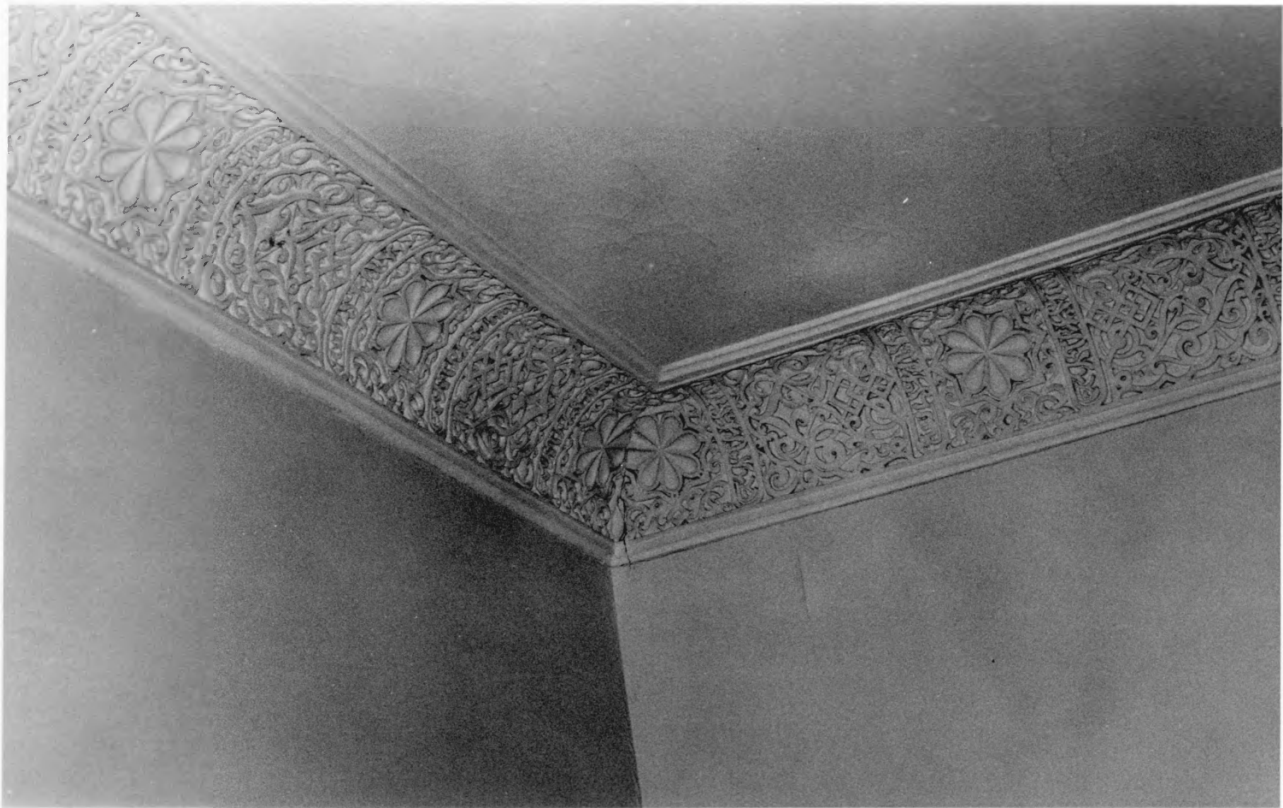

Photo 19

Detail of "Arabic" ceiling cove in smoking room off upstairs back stairhall.

James P. Powell, Newport, Ky.

April 1984



Photo 20

View of lavatory under main staircase, showing marble wainscot and basin on brass legs, mosaic-tile floor, and louvered swinging door to toilet compartment.

James P. Powell, Newport, Kentucky
April 1984



Photo 21

Detail of mosaic-tile floor in front vestibule, looking from marble thresh-hold of storm-doors toward bottom of inner front door.

James P. Powell, Newport, Kentucky
April 1984

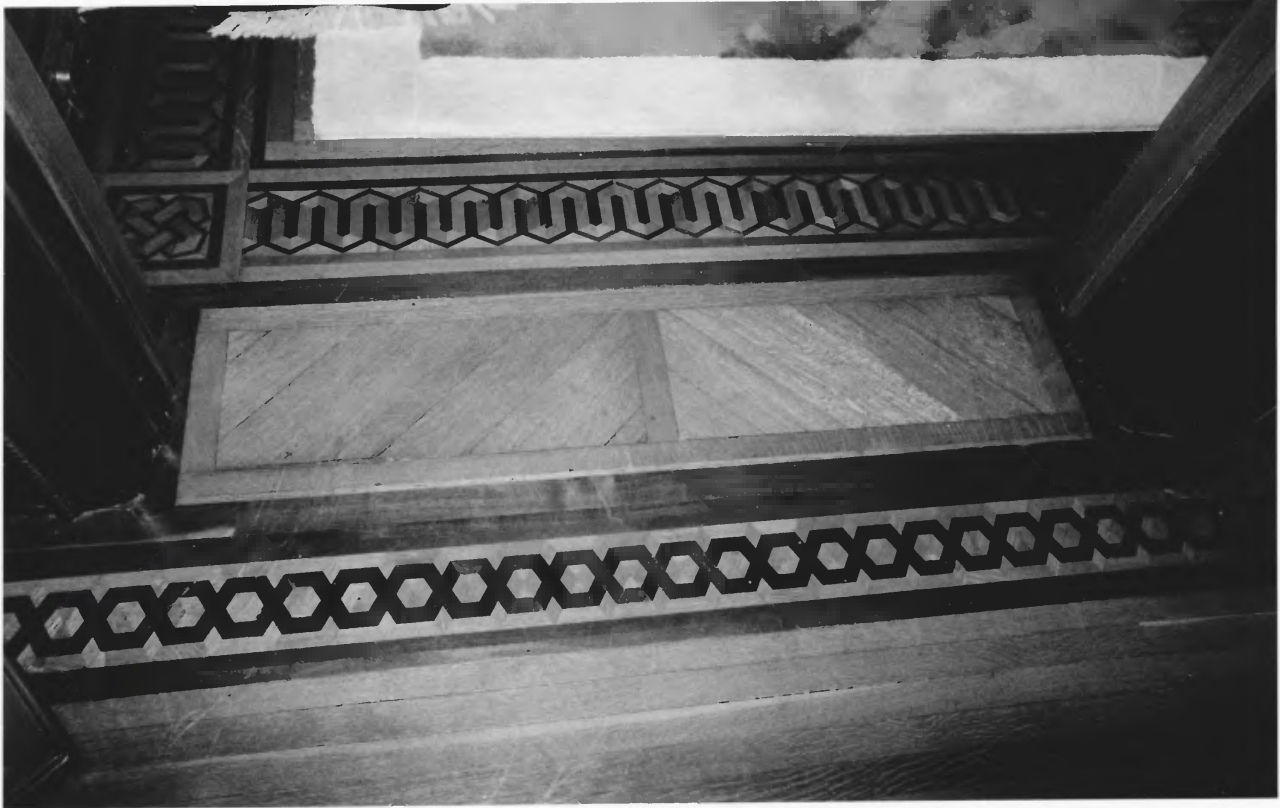

Photo 22

Detail of parquet floor borders, looking from library toward central hall.

James P. Powell, Newport, Kentucky
April 1984