

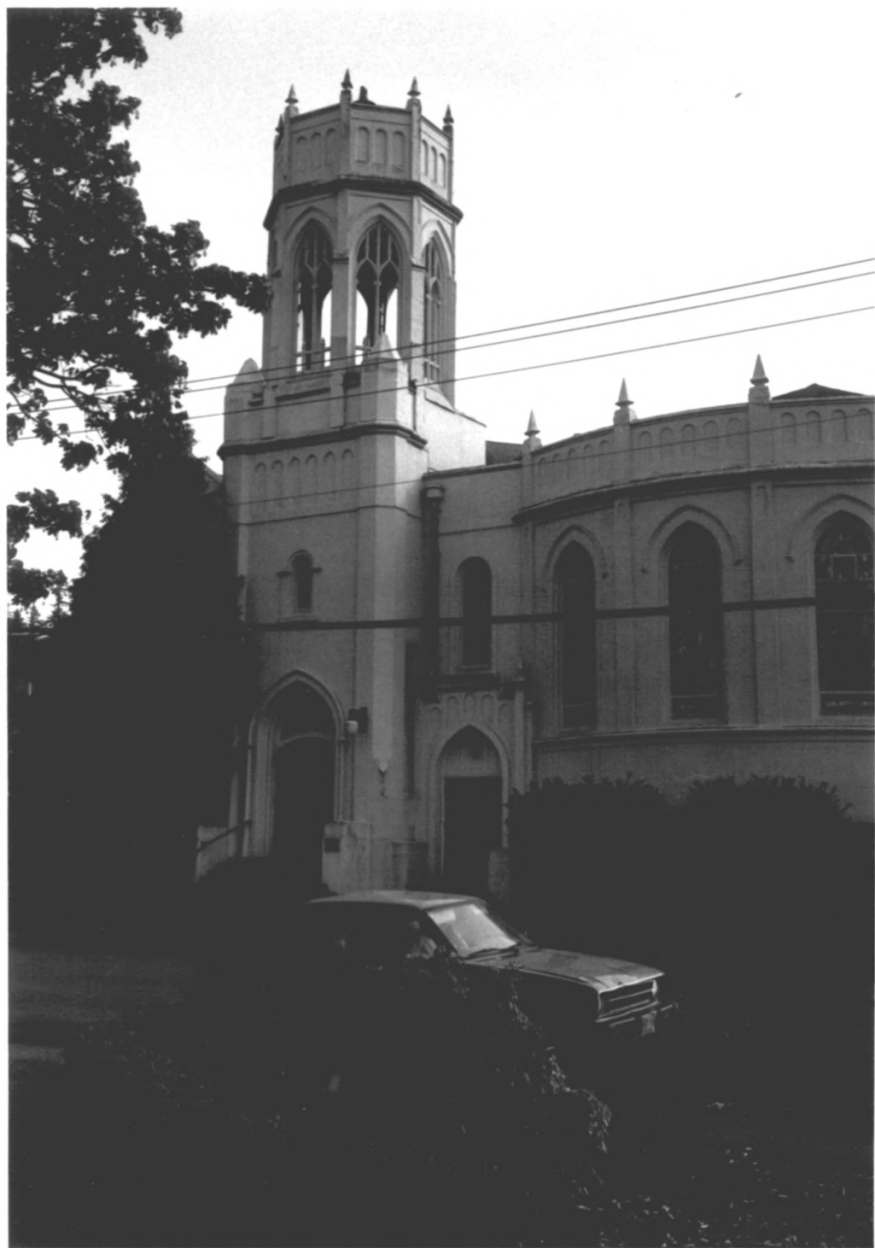

First Congregational Church of Oregon  
City (Atkinson Memorial Church)  
Oregon City  
Clackamas County, Oregon

1 of 15 North and west elevations,  
viewed from intersection of  
6th and John Adams Streets

Herbert K. Beals photo, 1980  
7005 Valley View Drive  
Gladstone, OR 97027



First Congregational Church of Oregon  
City (Atkinson Memorial Church)  
Oregon City  
Clackamas County, Oregon

2 of 15 North elevation, viewed  
from Carnegie Library Park,  
showing main entrance

Herbert K. Beals photo, 1981  
7005 Valley View Drive  
Gladstone, OR 97027



First Congregational Church of Oregon  
City (Atkinson Memorial Church)  
Oregon City  
Clackamas County, Oregon

3 of 15 West elevation, viewed from  
John Adams Street

Herbert K. Beals photo, 1981  
7005 Valley View Drive  
Gladstone, OR 97027



First Congregational Church of Oregon  
City (Atkinson Memorial Church)  
Oregon City  
Clackamas County, Oregon

4 of 15 East elevation

Herbert K. Beals photo, 1981  
7005 Valley View Drive  
Gladstone, OR 97027





First Congregational Church of Oregon  
City (Atkinson Memorial Church)  
Oregon City  
Clackamas County, Oregon

5 of 15    Choir and organ loft at  
            southeast end of auditorium,  
            which is laid out on a  
            diagonal axis

Herbert K. Beals photo, 1981  
7005 Valley View Drive  
Gladstone, OR    97027



First Congregational Church of Oregon  
City (Atkinson Memorial Church)  
Oregon City  
Clackamas County, Oregon

6 of 15 Detail of a transverse rib  
with pendant framing platform  
end of auditorium

Herbert K. Beals photo, 1981  
7005 Valley View Drive  
Gladstone, OR 97027



First Congregational Church of Oregon  
City (Atkinson Memorial Church)  
Oregon City  
Clackamas County, Oregon

7 of 15 Pulpit at platform end of  
auditorium

Herbert K. Beals photo, 1981  
7005 Valley View Drive  
Gladstone, OR 97027



First Congregational Church of Oregon  
City (Atkinson Memorial Church)  
Oregon City  
Clackamas County, Oregon

8 of 15 Detail of cusped arch panel  
moldings and carved shield  
on pulpit

Herbert K. Beals photo, 1981  
7005 Valley View Drive  
Gladstone, OR 97027





First Congregational Church of Oregon  
City (Atkinson Memorial Church)  
Oregon City  
Clackamas County, Oregon

9 of 15 Detail of typical cusped, or  
foiled arch molding at ends  
of pews in auditorium

Herbert K. Beals photo, 1981  
7005 Valley View Drive  
Gladstone, OR 97027



First Congregational Church of Oregon  
City (Atkinson Memorial Church)  
Oregon City  
Clackamas County, Oregon

10 of 15 "The Good Shepherd," tripartite  
window opening in east wall of audit-  
orium containing stained glass by the  
Povey Brothers Studio of Portland,  
Oregon

Herbert K. Beals photo, 1981  
7005 Valley View Drive  
Gladstone, OR 97027



First Congregational Church of Oregon  
City (Atkinson Memorial Church)  
Oregon City  
Clackamas County, Oregon

11 of 15 "Sistine Madonna," window  
opening in west wall of the semi-  
circular Sunday School Room containing  
stained glass by the Povey Brothers  
Studio of Portland, Oregon

Herbert K. Beals photo, 1981  
7005 Valley View Drive  
Gladstone, OR 97027



First Congregational Church of Oregon  
City (Atkinson Memorial Church)  
Oregon City  
Clackamas County, Oregon

12 of 15 "The Boy Jesus and the Doctors"  
window opening in west wall of the  
semi-circular Sunday School Room  
containing stained glass by the Povey  
Brothers Studio of Portland, Oregon

Herbert K. Beals photo, 1981  
7005 Valley View Drive  
Gladstone, OR 97027





First Congregational Church of Oregon  
City (Atkinson Memorial Church)  
Oregon City  
Clackamas County, Oregon

13 of 15 "Saint Cecilia," window opening  
in stairwell at west entrance contain-  
ing stained glass by the Povey Bro-  
thers Studio of Portland, Oregon

Herbert K. Beals photo, 1981  
7005 Valley View Drive  
Gladstone, OR 97027



First Congregational Church of Oregon  
City (Atkinson Memorial Church)  
Oregon City  
Clackamas County, Oregon

14 of 15 Rose floral design, window  
opening above main (north) entrance  
containing stained glass by the Povey  
Brothers Studio of Portland, Oregon

Herbert K. Beals photo, 1981  
7005 Valley View Drive  
Gladstone, OR 97027

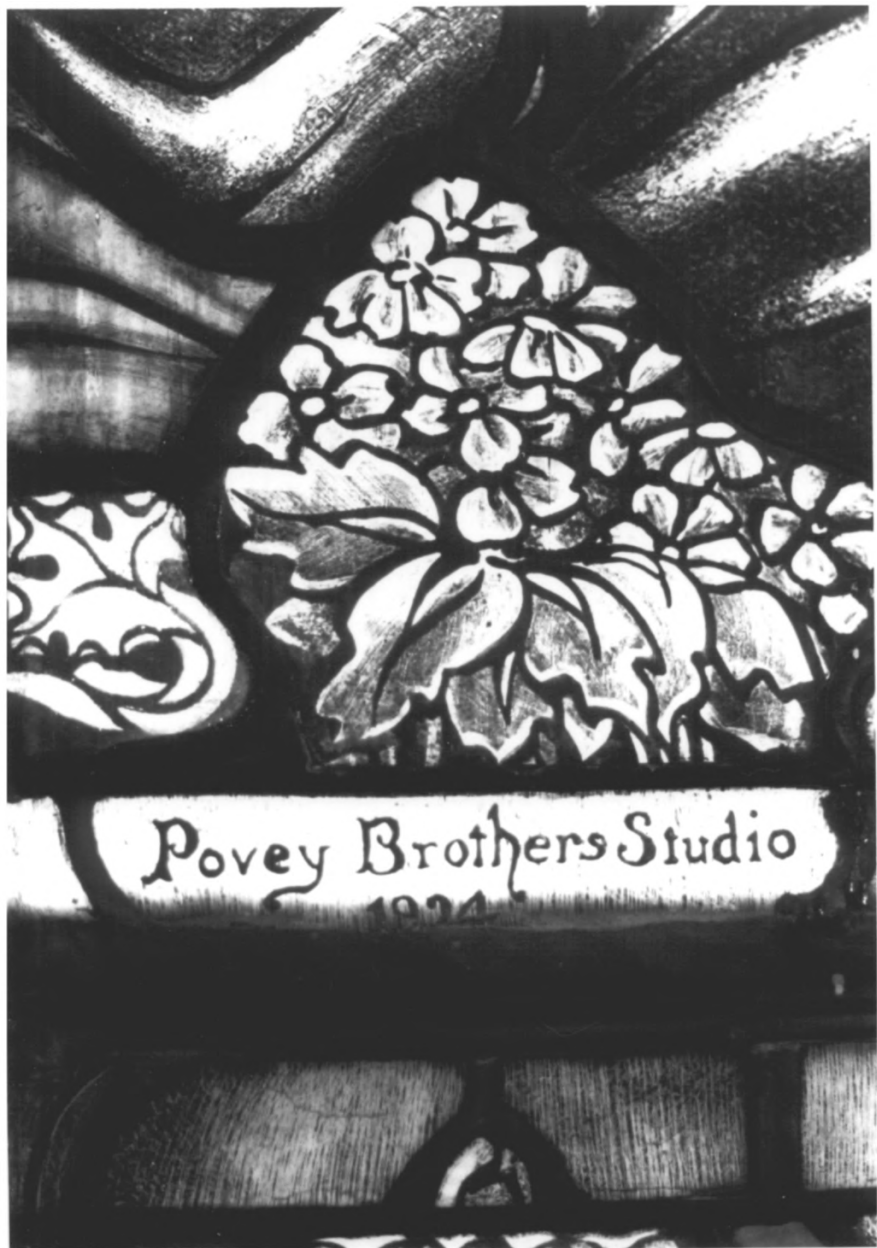

Povey Brothers Studio  
1924

First Congregational Church of Oregon  
City (Atkinson Memorial Church)  
Oregon City  
Clackamas County, Oregon

15 of 15 Detail of stained glass panel  
signed and dated: "Povey Brothers  
Studio, 1924."

Herbert K. Beals photo, 1981  
7005 Valley View Drive  
Gladstone, OR 97027