

Sketch of a First-pointed Church.

UNITED STATES DEPARTMENT OF THE INTERIOR
NATIONAL PARK SERVICE

NATIONAL REGISTER OF HISTORIC PLACES

PROPERTY PHOTOGRAPH FORM

(Type all entries - attach to or enclose with photograph)

STATE Mississippi	
COUNTY Madison	
FOR NPS USE ONLY	
ENTRY NUMBER	DATE
JUN 13 1972	

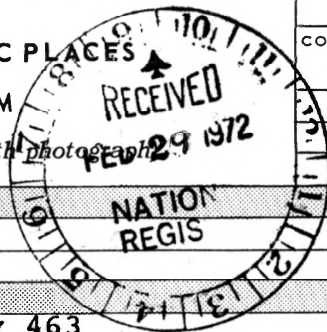

SEE INSTRUCTIONS

1. NAME

COMMON: **Chapel of the Cross**

AND/OR HISTORIC:

2. LOCATION

STREET AND NUMBER: **Mississippi Highway 463**
(6 miles northwest of its juncture with Interstate 55)

CITY OR TOWN:

Mannsdale

STATE:

Mississippi 39110

CODE

28

COUNTY:

Madison

CODE

89

3. PHOTO REFERENCE

PHOTO CREDIT: **Mississippi Department of Archives and History**

DATE OF PHOTO: **January, 1972**

NEGATIVE FILED AT:

P. O. Box 571, Jackson, Mississippi 39205

4. IDENTIFICATION

DESCRIBE VIEW, DIRECTION, ETC.

"Sketch of a First-pointed Church" by Frank Wills. The New York Ecclesiologist, II (October, 1849), facing p. 18.



UNITED STATES DEPARTMENT OF THE INTERIOR
NATIONAL PARK SERVICE

NATIONAL REGISTER OF HISTORIC PLACES
PROPERTY PHOTOGRAPH FORM 29 2/72

(Type all entries - attach to or enclose with photograph)

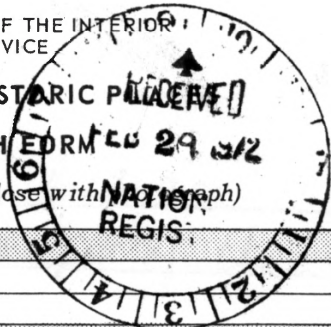

STATE Mississippi	
COUNTY Madison	
FOR NPS USE ONLY	
ENTRY NUMBER JUN 13 1972	DATE

1. NAME

COMMON: **Chapel of the Cross**

AND/OR HISTORIC:

2. LOCATION

STREET AND NUMBER: **(6 miles northwest of its juncture with
Mississippi Highway 463 Interstate 55)**

CITY OR TOWN:

Mannsdales

STATE:

Mississippi 39110

CODE

28

COUNTY:

Madison

CODE

89

3. PHOTO REFERENCE

PHOTO CREDIT: **Mississippi Department of Archives and History**

DATE OF PHOTO: **February 5, 1972**

NEGATIVE FILED AT: **P. O. Box 571,
Jackson, Mississippi 39205**

4. IDENTIFICATION

DESCRIBE VIEW, DIRECTION, ETC.

West front and south elevation, looking northeast.

SEE INSTRUCTIONS



UNITED STATES DEPARTMENT OF THE INTERIOR
NATIONAL PARK SERVICE

NATIONAL REGISTER OF HISTORICAL PLACES
PROPERTY PHOTOGRAPH FORM

(Type all entries - attach to or enclose with photograph)

STATE
Mississippi

COUNTY
Madison

FOR NPS USE ONLY

ENTRY NUMBER
JUN 13 1972

DATE

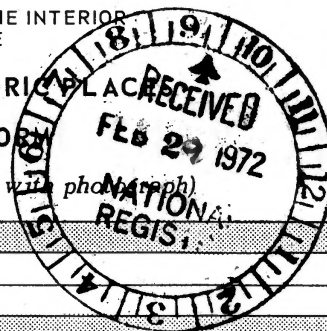

1. NAME

COMMON: **Chapel of the Cross**

AND/OR HISTORIC:

2. LOCATION

STREET AND NUMBER: **Mississippi Highway 463
(6 miles northwest of its juncture with Interstate 55)**

CITY OR TOWN:

Mannsdale

STATE:

Mississippi 39110

CODE

28

COUNTY:

Madison

CODE

89

3. PHOTO REFERENCE

PHOTO CREDIT: **Mississippi Department of Archives and History**

DATE OF PHOTO: **February 5, 1972**

NEGATIVE FILED AT: **P. O. Box 571, Jackson, Mississippi 39205**

4. IDENTIFICATION

DESCRIBE VIEW, DIRECTION, ETC.

South elevation, looking northwest.

SEE INSTRUCTIONS

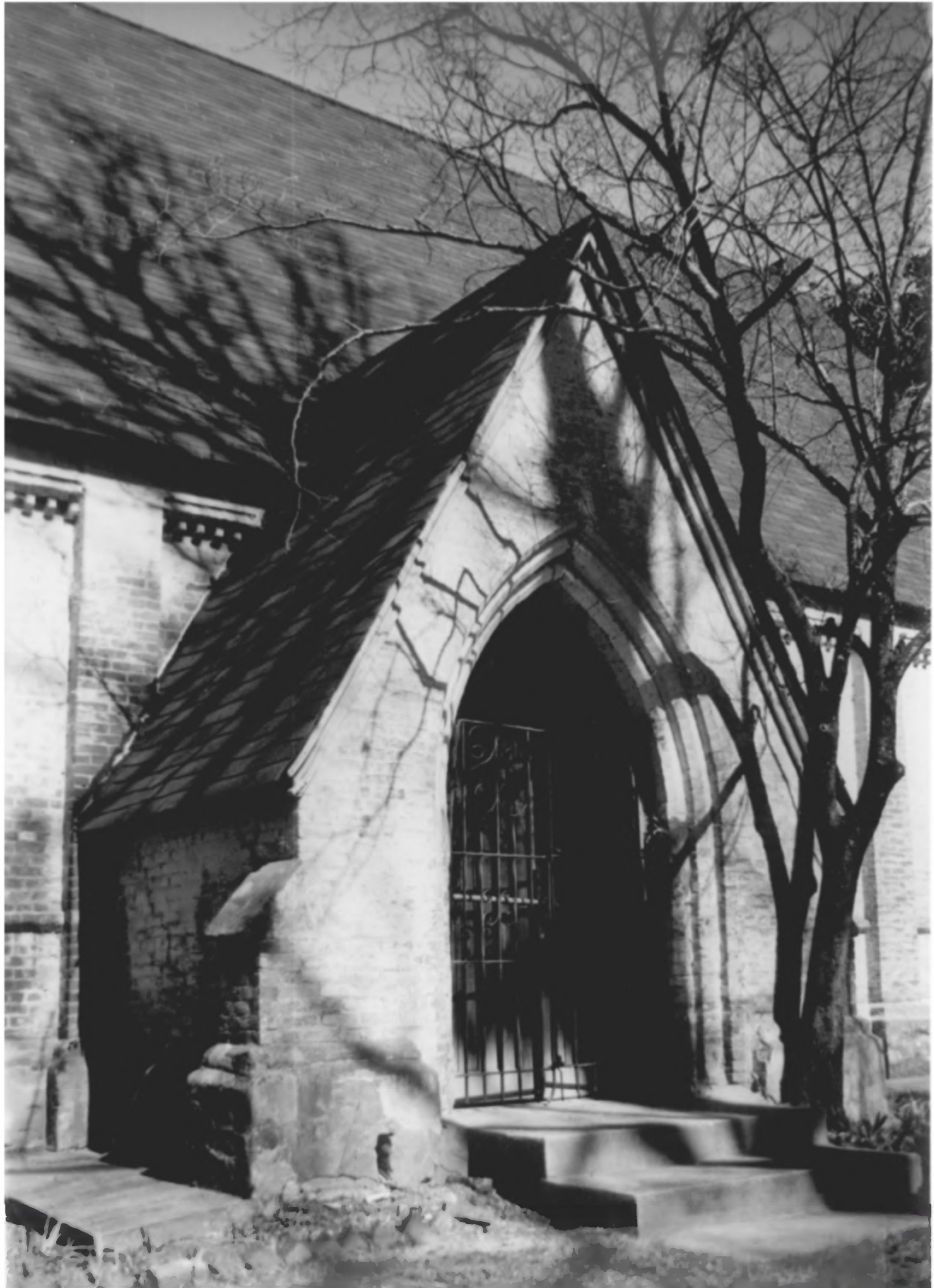

UNITED STATES DEPARTMENT OF THE INTERIOR
NATIONAL PARK SERVICE

NATIONAL REGISTER OF HISTORIC PLACES

PROPERTY PHOTOGRAPH FORM

(Type all entries - attach to or enclose with photograph)

STATE Mississippi	
COUNTY Madison	
FOR NPS USE ONLY	
ENTRY NUMBER JUN 13 1972	DATE

SEE INSTRUCTIONS

1. NAME

COMMON: **Chapel of the Cross**

AND/OR HISTORIC:

2. LOCATION

STREET AND NUMBER: **Mississippi Highway 463**
(6 miles northwest of its juncture with Interstate 55)

CITY OR TOWN:

Mannsdales

STATE:

Mississippi 39110

CODE

28

COUNTY:

Madison

CODE

89

3. PHOTO REFERENCE

PHOTO CREDIT: **Mississippi Department of Archives and History**

DATE OF PHOTO: **February 5, 1972**

NEGATIVE FILED AT: **P. O. Box 571,**
Jackson, Mississippi 39205

4. IDENTIFICATION

DESCRIBE VIEW, DIRECTION, ETC.

Porch on south elevation.

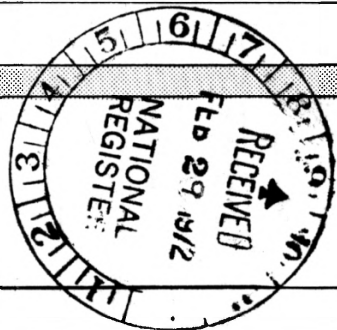



UNITED STATES DEPARTMENT OF THE INTERIOR
NATIONAL PARK SERVICE

NATIONAL REGISTER OF HISTORICAL PLACES
PROPERTY PHOTOGRAPH FORM

(Type all entries - attach to or enclose with photograph)

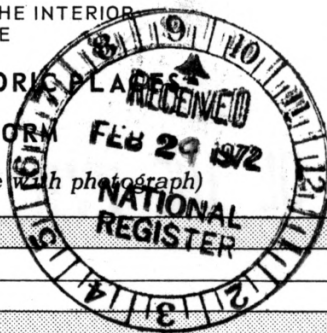

STATE Mississippi	
COUNTY Madison	
FOR NPS USE ONLY	
ENTRY NUMBER	DATE
JUN 13 1972	

1. NAME

COMMON: **Chapel of the Cross**

AND/OR HISTORIC:

2. LOCATION

STREET AND NUMBER: **Mississippi Highway 463**
(6 miles northwest of its Juncture with Interstate 55)

CITY OR TOWN:

Mannsdale

STATE:

Mississippi 39110

CODE

28

COUNTY:

Madison

CODE

89

3. PHOTO REFERENCE

PHOTO CREDIT: **Fred Blackwell**

DATE OF PHOTO: **February, 1970**

NEGATIVE FILED AT: **Clarion-Ledger/Jackson Daily News**
311 East Pearl Street, Jackson, Mississippi 39201

4. IDENTIFICATION

DESCRIBE VIEW, DIRECTION, ETC.

Nave and chancel, looking east.

SEE INSTRUCTIONS

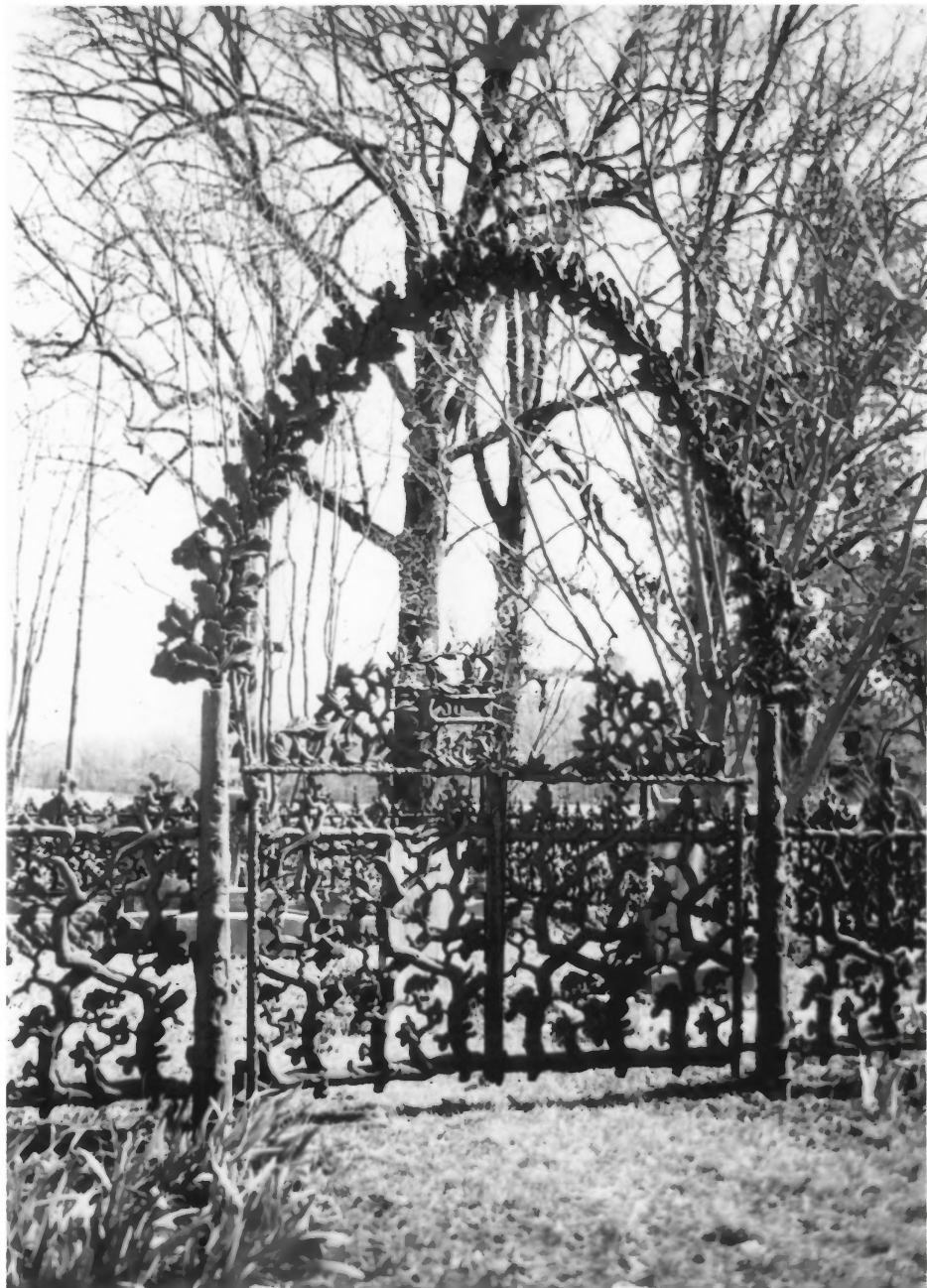

UNITED STATES DEPARTMENT OF THE INTERIOR
NATIONAL PARK SERVICE

NATIONAL REGISTER OF HISTORIC PLACES
PROPERTY PHOTOGRAPH FORM

(Type all entries - attach to or enclose with photograph)

STATE

Mississippi

COUNTY

Madison

FOR NPS USE ONLY

ENTRY NUMBER

DATE

JUN 13 1972



1. NAME

COMMON: Chapel of the Cross

AND/OR HISTORIC:

2. LOCATION

STREET AND NUMBER: Mississippi Highway 463
(6 miles northwest of its juncture with Interstate 55)

CITY OR TOWN:

Mannsdale

STATE:

Mississippi 39110

CODE

28

COUNTY:

Madison

CODE

89

3. PHOTO REFERENCE

PHOTO CREDIT: Mississippi Department of Archives and History

DATE OF PHOTO: February 5, 1972

NEGATIVE FILED AT: P. O. Box 571,
Jackson, Mississippi 39205

4. IDENTIFICATION

DESCRIBE VIEW, DIRECTION, ETC.

Gate and fence of Johnstone family cemetery plot, looking east.

SEE INSTRUCTIONS