

United States Department of the Interior
National Park Service

NATIONAL REGISTER OF HISTORIC PLACES
REGISTRATION FORM

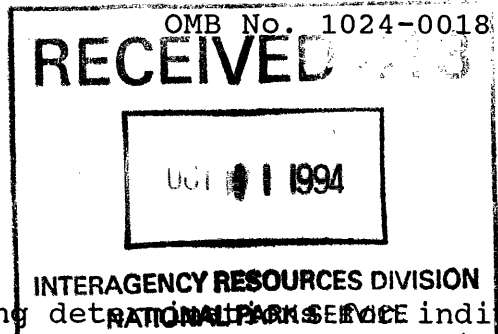

1311

This form is for use in nominating or requesting determination of individual properties and districts. See instructions in ~~How to Complete the National Register of Historic Places Registration Form~~ (National Register Bulletin 16A). Complete each item by marking "x" in the appropriate box or by entering the information requested. If any item does not apply to the property being documented, enter "N/A" for "not applicable." For functions, architectural classification, materials, and areas of significance, enter only categories and subcategories from the instructions. Place additional entries and narrative items on continuation sheets (NPS Form 10-900a). Use a typewriter, word processor, or computer, to complete all items.

1. Name of Property

historic name Torre water catchment

other names/site number Hatsuho Water Catchments on Guam or Site #66-08-1135

2. Location

street & number Hatsuho Golf Course

city or town Yigo (Piga) vicinity N/A

state Guam code 010 county N/A code N/A

zip code 96929

3. State/Federal Agency Certification

As the designated authority under the National Historic Preservation Act of 1986, as amended, I hereby certify that this nomination request for determination of eligibility meets the documentation standards for registering properties in the National Register of Historic Places and meets the procedural and professional requirements set forth in 36 CFR Part 60. In my opinion, the property X meets does not meet the National Register Criteria. I recommend that this property be considered significant X nationally X statewide X locally. (See continuation sheet for additional comments.)

Kenneth R. Perez, Historian
Signature of certifying official

12/14/93
Date

Guam Historic Resource Division, Dept. Parks and Recreation
State or Federal agency and bureau

In my opinion, the property X meets does not meet the National Register criteria. (See continuation sheet for additional comments.)

Richard D. Davis, CHRO
Signature of commenting or other official

9/25/94
Date

Guam Historic Resource Division, Dept. Parks and Recreation
State or Federal agency and bureau

=====
4. National Park Service Certification
=====

I, hereby certify that this property is:

- entered in the National Register Autonietta Flores 11/14/94
 See continuation sheet.
- determined eligible for the National Register _____
 See continuation sheet.
- determined not eligible for the National Register _____
- removed from the National Register _____
- other (explain): _____

to Signature of Keeper Date
of Action

=====
5. Classification
=====

Ownership of Property (Check as many boxes as apply)

- private
- public-local
- public-State
- public-Federal

Category of Property (Check only one box)

- building(s)
- district
- site
- structure
- object

Number of Resources within Property

Contributing	Noncontributing
_____	_____ buildings
_____	_____ sites
<u>1</u>	_____ structures
_____	_____ objects
<u>1</u>	_____ Total

Number of contributing resources previously listed in the National Register N/A

Name of related multiple property listing (Enter "N/A" if property is not part of a multiple property listing.) Water Catchments on Guam

=====

6. Function or Use

=====

Historic Functions (Enter categories from instructions)

Cat: <u>Domestic</u>	Sub: <u>Secondary Structure</u>
<u>Recreation and Culture</u>	<u>Monument/Marker</u>
<u>Agriculture and Subsistence</u>	<u>Storage</u>
_____	_____
_____	_____
_____	_____
_____	_____

Current Functions (Enter categories from instructions)

Cat: <u>vacant not in use</u>	Sub: <u>Vacant not in use</u>
_____	_____
_____	_____
_____	_____
_____	_____
_____	_____

=====

7. Description

=====

Architectural Classification (Enter categories from instructions)

Other: Pre-war (prior to 1944)

Materials (Enter categories from instructions)

foundation stone, earth

roof N/A

walls stone, cement

other _____

Narrative Description (Describe the historic and current condition of the property on one or more continuation sheets.)

=====
8. Statement of Significance
=====

Applicable National Register Criteria (Mark "x" in one or more boxes for the criteria qualifying the property for National Register listing)

- A Property is associated with events that have made a significant contribution to the broad patterns of our history.
- B Property is associated with the lives of persons significant in our past.
- C Property embodies the distinctive characteristics of a type, period, or method of construction or represents the work of a master, or possesses high artistic values, or represents a significant and distinguishable entity whose components lack individual distinction.
- D Property has yielded, or is likely to yield information important in prehistory or history.

Criteria Considerations (Mark "X" in all the boxes that apply.)

- A owned by a religious institution or used for religious purposes.
- B removed from its original location.
- C a birthplace or a grave.
- D a cemetery.
- E a reconstructed building, object, or structure.
- F a commemorative property.
- G less than 50 years of age or achieved significance within the past 50 years.

Areas of Significance (Enter categories from instructions)

- Conservation
- Community Planning and
- Development
- Ethnic Heritage
- _____
- _____
- _____

Period of Significance 1900-1940

Significant Dates N/A

Significant Person (Complete if Criterion B is marked above)

Cultural Affiliation Lifestyle of Chamorro farmers before WWII.

Architect/Builder Juan dela Torre

Narrative Statement of Significance (Explain the significance of the property on one or more continuation sheets.)

=====

9. Major Bibliographical References

=====

(Cite the books, articles, and other sources used in preparing this form on one or more continuation sheets.)

Previous documentation on file (NPS)

- preliminary determination of individual listing (36 CFR 67) has been requested.
- previously listed in the National Register
- previously determined eligible by the National Register
- designated a National Historic Landmark
- recorded by Historic American Buildings Survey # _____
- recorded by Historic American Engineering Record # _____

Primary Location of Additional Data

- State Historic Preservation Office
- Other State agency
- Federal agency
- Local government
- University
- Other

Name of repository: _____

=====

10. Geographical Data

=====

Acreage of Property Less than one

UTM References (Place additional UTM references on a continuation sheet)

	Zone	Easting	Northing	Zone	Easting	Northing
1	<u>55</u>	<u>268790</u>	<u>1502510</u>	3	_____	_____
2	___	_____	_____	4	_____	_____
	___ See continuation sheet.					

Verbal Boundary Description (Describe the boundaries of the property on a continuation sheet.)

Boundary Justification (Explain why the boundaries were selected on a continuation sheet.)

=====

GUAM

WATER CATCHMENTS

11. Form Prepared By

name/title: Maria Annie Flores, Archeological Technician I and Alejandro T.B. Lizama, Historic Specialist II

organization Guam Historic Resource Division date _____

street & number 490 Chalan Palasyo telephone (671)477-7470

city or town Agana Heights state GU zip code 96919

Additional Documentation

Submit the following items with the completed form:

Continuation Sheets

Maps

- A USGS map (7.5 or 15 minute series) indicating the property's location.
- A sketch map for historic districts and properties having large acreage or numerous resources.

Photographs

Representative black and white photographs of the property.

Additional items (Check with the SHPO or FPO for any additional items)

Property Owner

(Complete this item at the request of the SHPO or FPO.)

name Hatsuho Co., Ltd. Guam Branch

street & number P.O. Box 24371 telephone (671)637-0620

city or town GMF Barrigada state GU zip code 96921

Paperwork Reduction Act Statement: This information is being collected for applications to the National Register of Historic Places to nominate properties for listing or determine eligibility for listing, to list properties, and to amend existing listings. Response to this request is required to obtain a benefit in accordance with the National Historic Preservation Act, as amended (16 U.S.C. 470 et seq.).

Estimated Burden Statement: Public reporting burden for this form is estimated to average 18.1 hours per response including the time for reviewing instructions, gathering and maintaining data, and completing and reviewing the form. Direct comments regarding this burden estimate or any aspect of this form to the Chief, Administrative Services Division, National Park Service, P.O. Box 37127, Washington, DC 20013-7127; and the Office of Management and Budget, Paperwork Reductions Project (1024-0018), Washington, DC 20503.

TORRE WATER CATCHMENT
GUAM
WATER CATCHMENTS

7

NPS Form 10-900-a
(8-86)

United States Department of the Interior
National Park Service

NATIONAL REGISTER OF HISTORIC PLACES
CONTINUATION SHEET

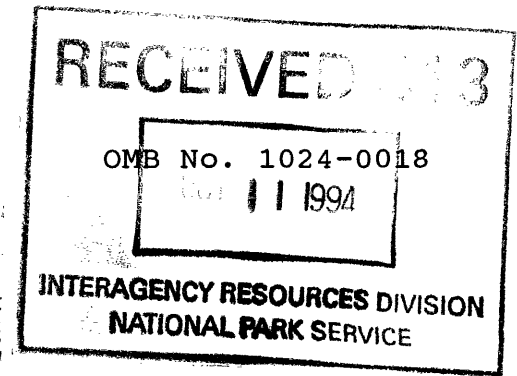

Section 7 Page 1

Torre Water Catchment
name of property
Dededo, Guam
county and State

Description

The Torre Water Catchment is octagonal in shape. It is a partially subterranean concrete pit or tank, with an octagonally shaped exterior and a cylindrical interior. The walls of the catchment are constructed of concrete packed around limestone gravel and cobbles. The interior surface is plastered. The structure extends .60 meters above and 2.10 meters below the present ground surface. The exterior diameter of the structure is 5.19 meters with walls ranging between .27 meters and .46 meters in thickness.

The Torre water catchment is located in Dededo in an area more commonly known as "Machanao". This is area is one of the most northern areas of Guam. This area is far from water.

This catchment was built by a farmer named Mr. Juan Dela Torre in approximately 1916, for whom the catchment was named after. The land where the catchment sits was once a farm. Dispute over eligibility of historic significance was brought by Hatsuho International, present owner and golf course developer on July 6, 1990. During the construction of the Hatsuho Country Club. The Torre Water Catchment was overlooked by Paul H. Rosendahl, Ph.D., Inc., Hatsuho's contract Archaeologist, who was hired to provide a survey of the property prior to its construction.

In a letter dated May 7, 1990, during dispute of eligibility, Paul H. Rosendahl, Ph.D., Inc. recommended that the water catchment not be preserved. The Historic Preservation Review Board determined that the structure was historically significant and urged Hatsuho International to keep it intact.

Today, it is included in the Guam Register of Historic Sites. The golf course has been completed and the water catchment is on the perimeter of the putting green on "hole North 6".

The interior of the catchment has been lined with plastic and filled in with gravel. There is also a plaque explaining its significance to visitors who come to golf there.

NPS Form 10-900-a
(8-86)

OMB No. 1024-0018

United States Department of the Interior
National Park Service

NATIONAL REGISTER OF HISTORIC PLACES
CONTINUATION SHEET

Section 8,9 Page 2

Torre Water Catchment
name of property
Dededo, Guam
county and State

Significance

The Torre water catchment meet two criteria of significance for nomination, these are: 1) structures that are associated with events that have made a significant contribution to the broad patterns of our history, 2) structures that embody a distinctive characteristic of a type, period or method of construction or that possess high artistic value.

The water catchment provided water to those who chose to live in the area. They were able to consider long term occupancy with the structure. For many years up to the early 1900's, family owned property far from water was not often utilized because of the difficulty in accessing water.

This water catchment was hand built during a time when building materials were scarce and high in cost. It was designed and built by people who intended it to become a permanent structure for holding water. The labor used was provided by family members. The materials used were collected from around the vicinity of the property and the cement had to be purchased. This structure has survived many typhoons and World War II and has faired exceptionally well compared to the family homes that were once erected on the property and now no longer exist.

Please refer to Multiple Listing "Water catchments on Guam" for more information.

Bibliography

- Guam. Department of Parks and Recreation. Development Review Committee File Committee File #152, Hatsuho International Richard Rosario. Agana Heights, Guam: Historic Preservation Office (Typewritten inscription of Hatsuho plaque)
- Guam. Department of Parks and Recreation. Guam Historic Site File #66-01-1148, 1980. Agana Heights, Guam: Historic Preservation Office. "Typewritten".
- Guam. Public Utility Agency. "Conservation Requirements for the Preservation of Guam Water Resources." Agana: August 31, 1970. "Typewritten".
- Lizama, Alejandro T.B. "Guzman Water Catchment 66-04-1149", Guam Register of Historic Places Inventory Data, Historic Resources Division, Dept. of Parks and Recreation, Agana Heights, Guam. 1980.

Stephenson, Rebecca A., and Moore, Darlene. Freshwater Use Customs on Rota: An Exploratory Study, Partial Project Completion Report for Sociocultural Determinants Freshwater Uses in Guam, Technical No. 17. Mangilao: University of Guam Water Resources Research Center, 1980.

NPS Form 10-900-a
(8-86)

OMB No. 1024-0018

United States Department of the Interior
National Park Service

NATIONAL REGISTER OF HISTORIC PLACES
CONTINUATION SHEET

Section 9 Page 3

Torre Water Catchment
name of property
Dededo, Guam
county and State

Verbal Boundary Description

The boundaries are the dimensions of the structure itself.

Verbal Boundary Justification

This structure sits in the vicinity of the putting green of Hole North 6 of the Hatsuho Country Club.

TORRE WATER CATCHMENT

55 **268790** **1502510**
Zone 10 Easting Northing

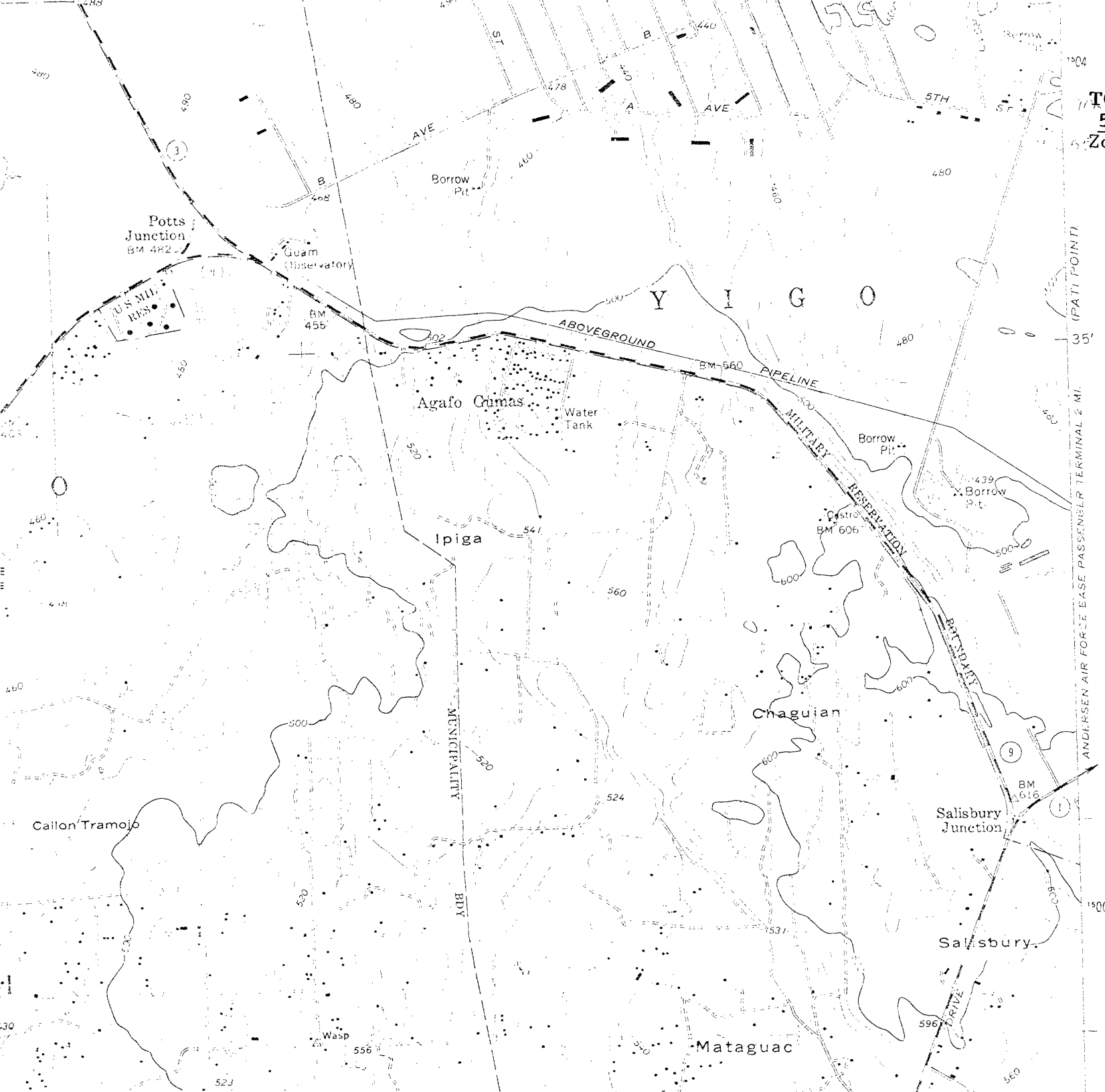

ADJADARY
ADJADARY

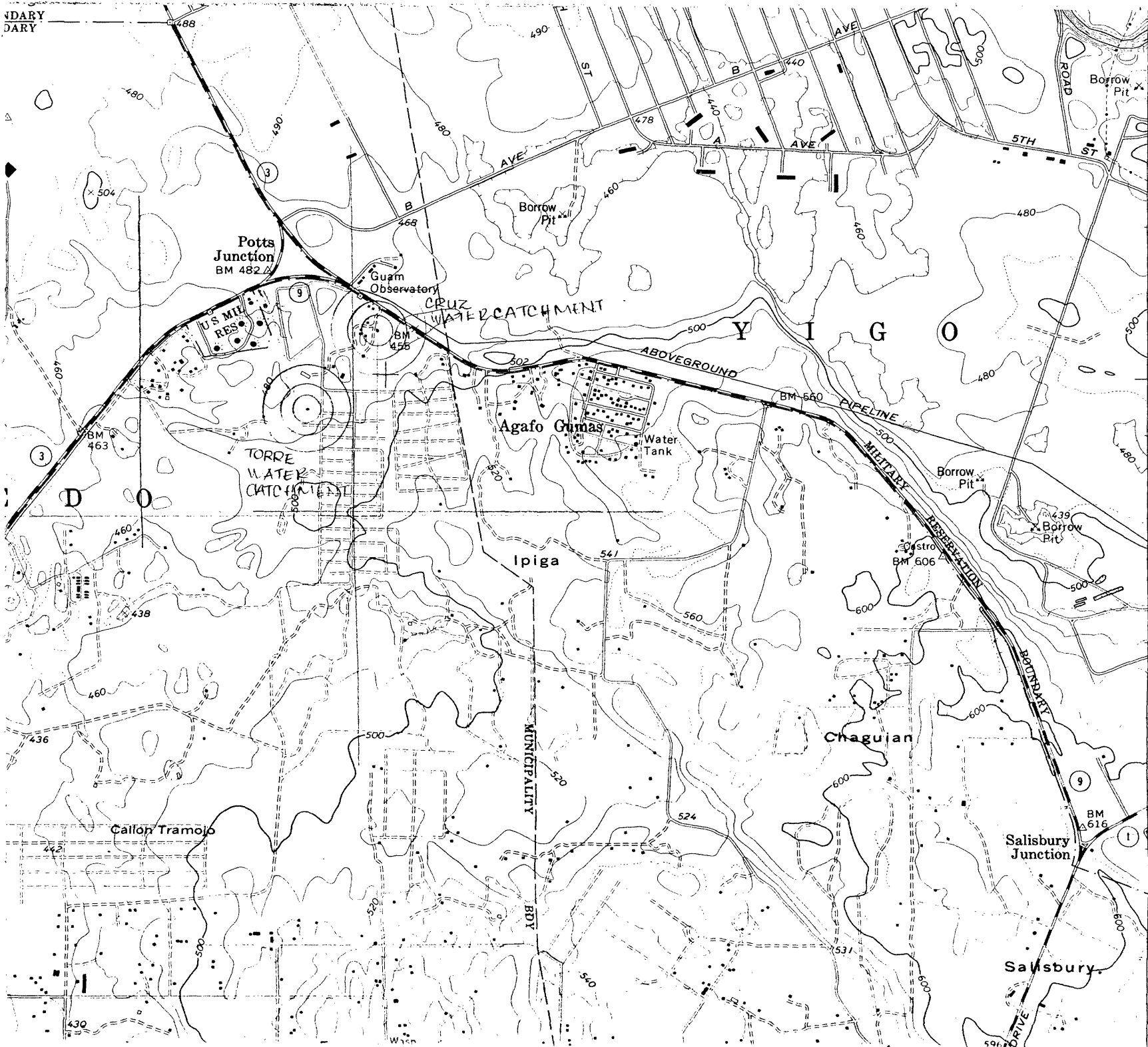

1504 TORRE
55 26-1110

CRUZ
WATER CATCH
55 26-1110

(PATI POINT)
35'

ANDERSEN AIR FORCE BASE PASSENGER TERMINAL 2 MI.

1500