DO NOT
ENTER
ONE
WAY

OLD CLATSOP COUNTY JAIL 1 OF 19
732 Duane Street, Astoria,
Clatsop County, Oregon
SOUTH ELEVATION
Susan Scully,
Astoria Historic Sites and
Building Commission
April, 1982 (County Courthouse, 1908, in background)

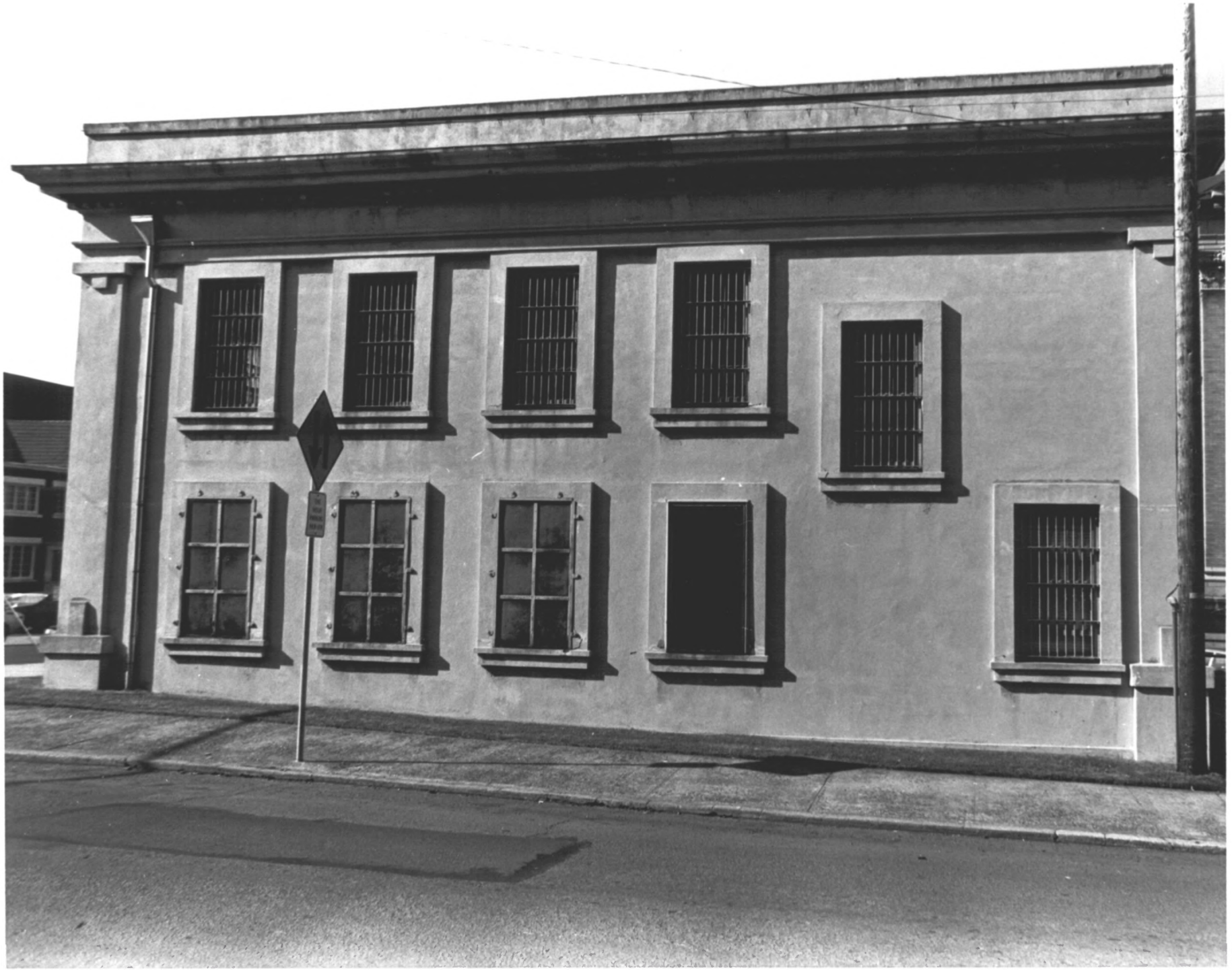

OLD CLATSOP COUNTY JAIL 2 OF 19
732 Duane Street, Astoria,
Clatsop County, Oregon
SOUTH ELEVATION
Susan Scully,
Astoria Historic Sites and
Building Commission,
April, 1982

COUNTY JAIL

OLD CLATSOP COUNTY JAIL 3 OF 19
732 Duane Street, Astoria
Clatsop County, Oregon
EAST ELEVATION
Susan Scully
Astoria Historic Sites and
Building Commission
April, 1982

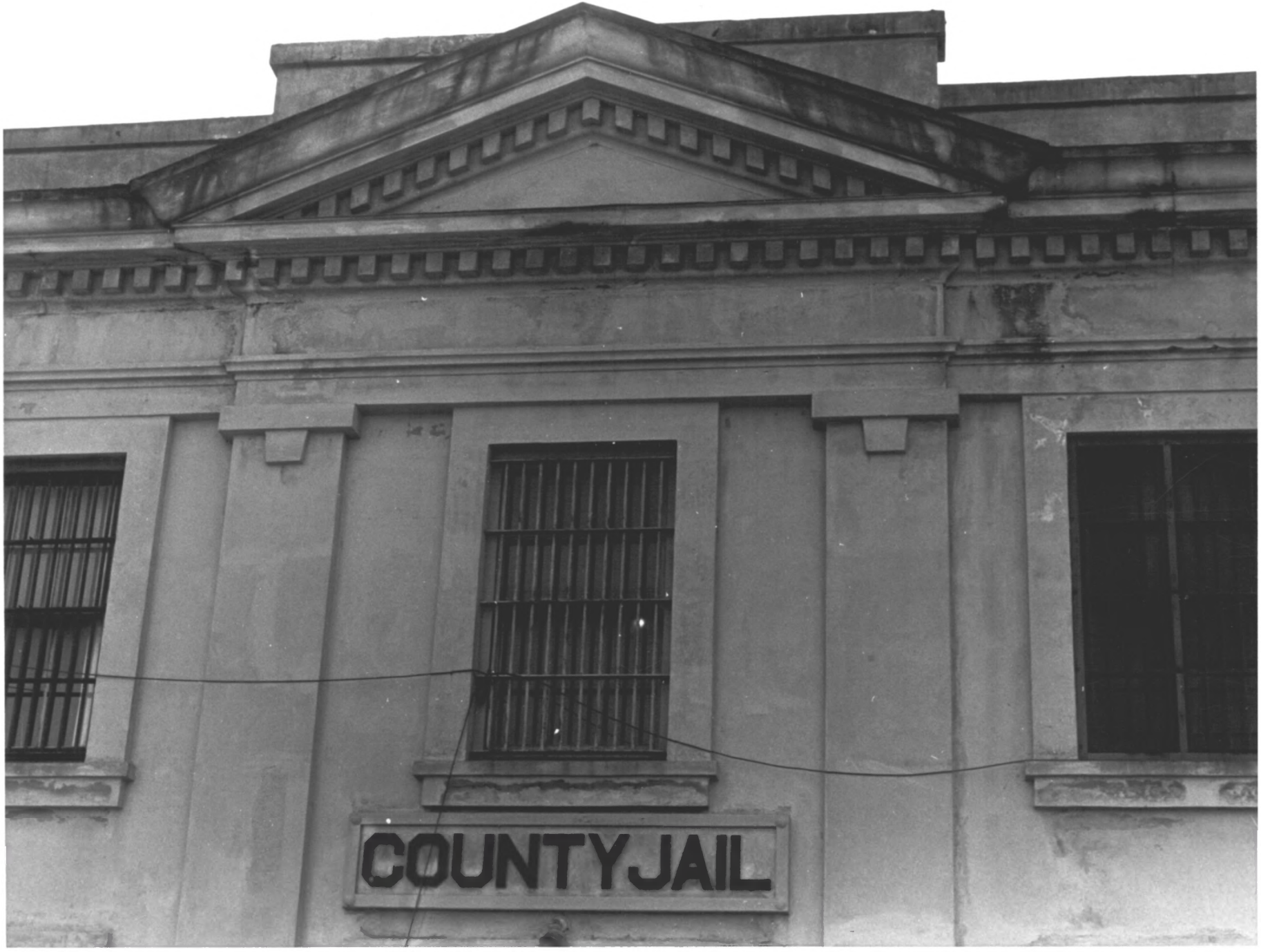
COUNTY JAIL

OLD CLATSOP COUNTY JAIL 4 of 19
732 Duane Street, Astoria,
Clatsop County, Oregon
FRONT (EAST) ELEVATION
Susan Scully,
Astoria Historic Sites and
Building Commission
April, 1982

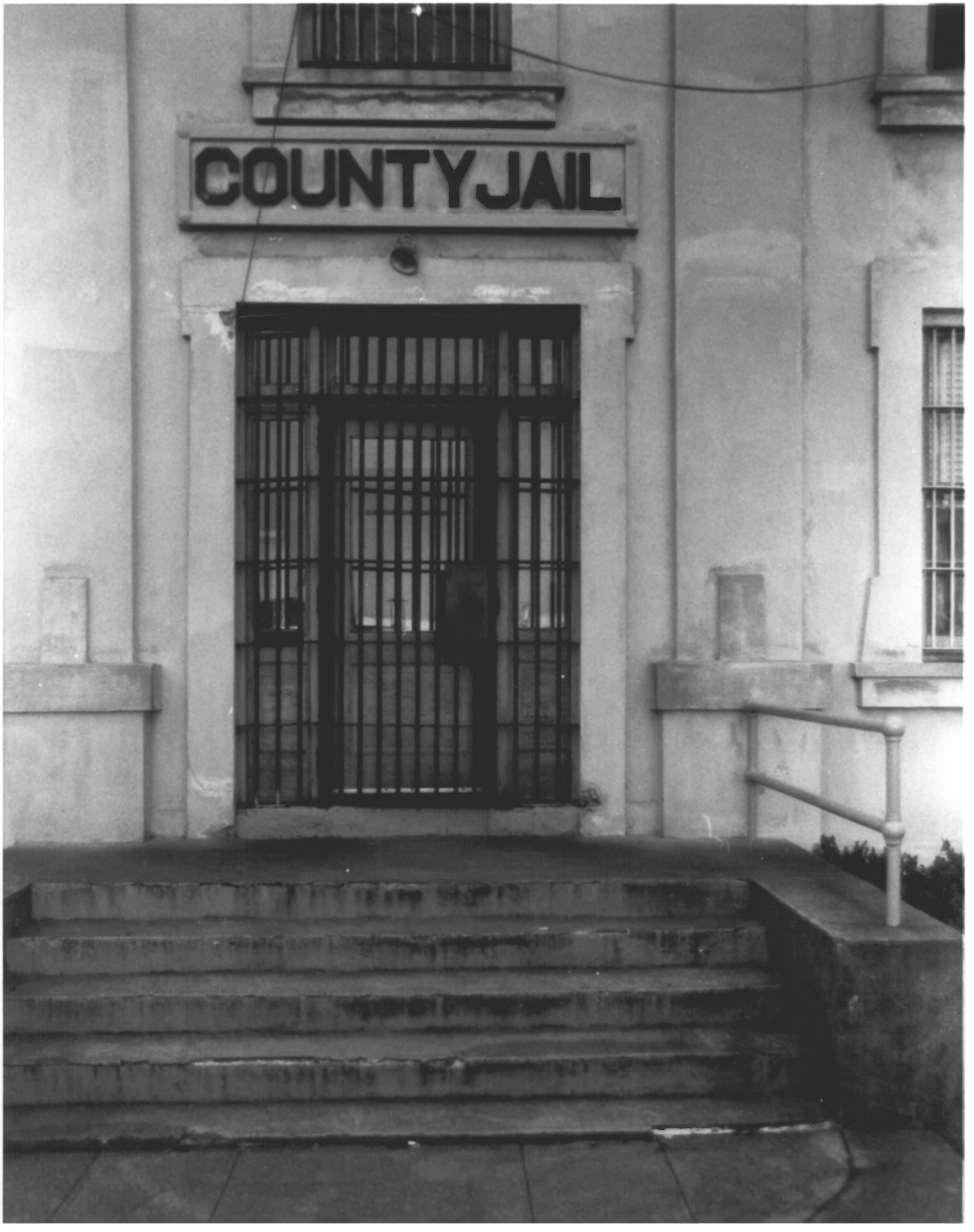
COUNTY JAIL

OLD CLATSOP COUNTY JAIL 5 OF 19
732 Duane Street, Astoria,
Clatsop County, Oregon
MAIN ENTRANCE (EAST ELEVATION)
Susan Scully,
Astoria Historic Sites and
Building Commission
April, 1982

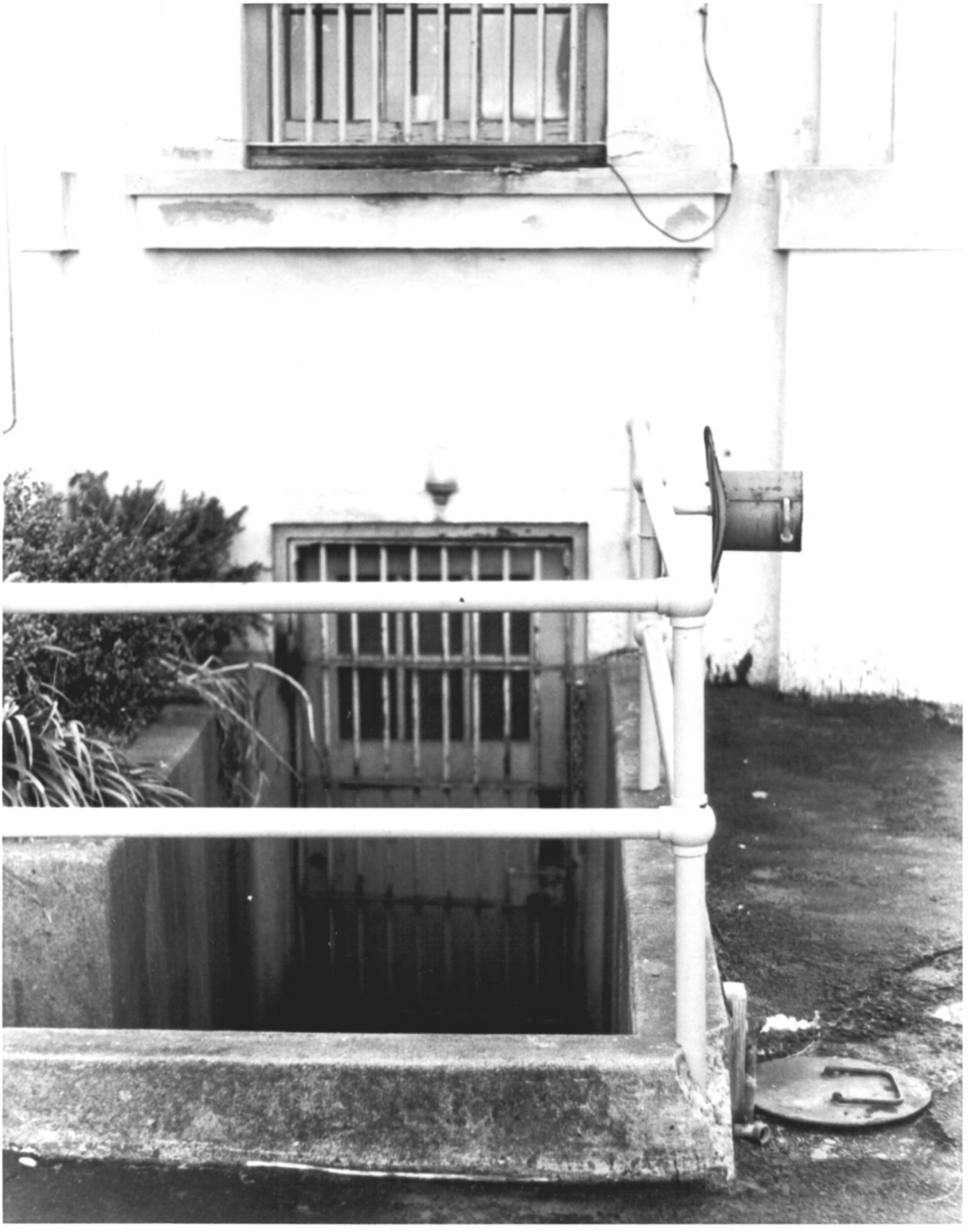

OLD CLATSOP COUNTY JAIL 6 OF 19
732 Duane Street, Astoria,
Clatsop County, Oregon
EAST ELEV., ENTRANCE TO BOILER ROOM
Susan Scully,
Astoria Historic Sites and
Building Commission
April, 1982

OLD CLATSOP COUNTY JAIL 7 OF 19
732 Duane Street, Astoria,
Clatsop County, Oregon
NORTH ELEVATION
Susan Scully,
Astoria Historic Sites and
Building Commission
April, 1982

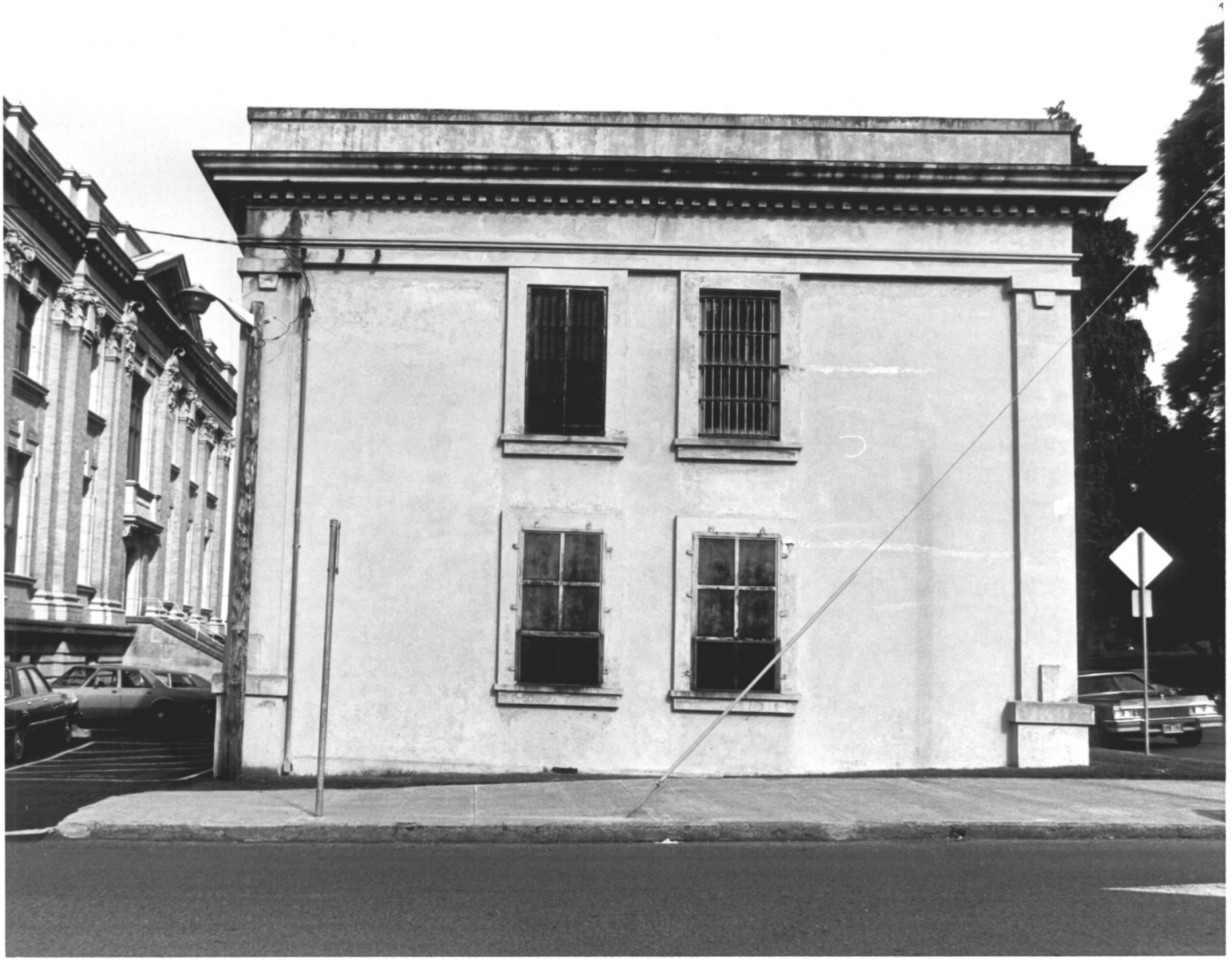

OLD CLATSOP COUNTY JAIL 8 of 19
732 Duane Street, Astoria,
Clatsop County, Oregon
WEST ELEVATION
Susan Scully,
Astoria Historic Sites and
Building Commission
April, 1982

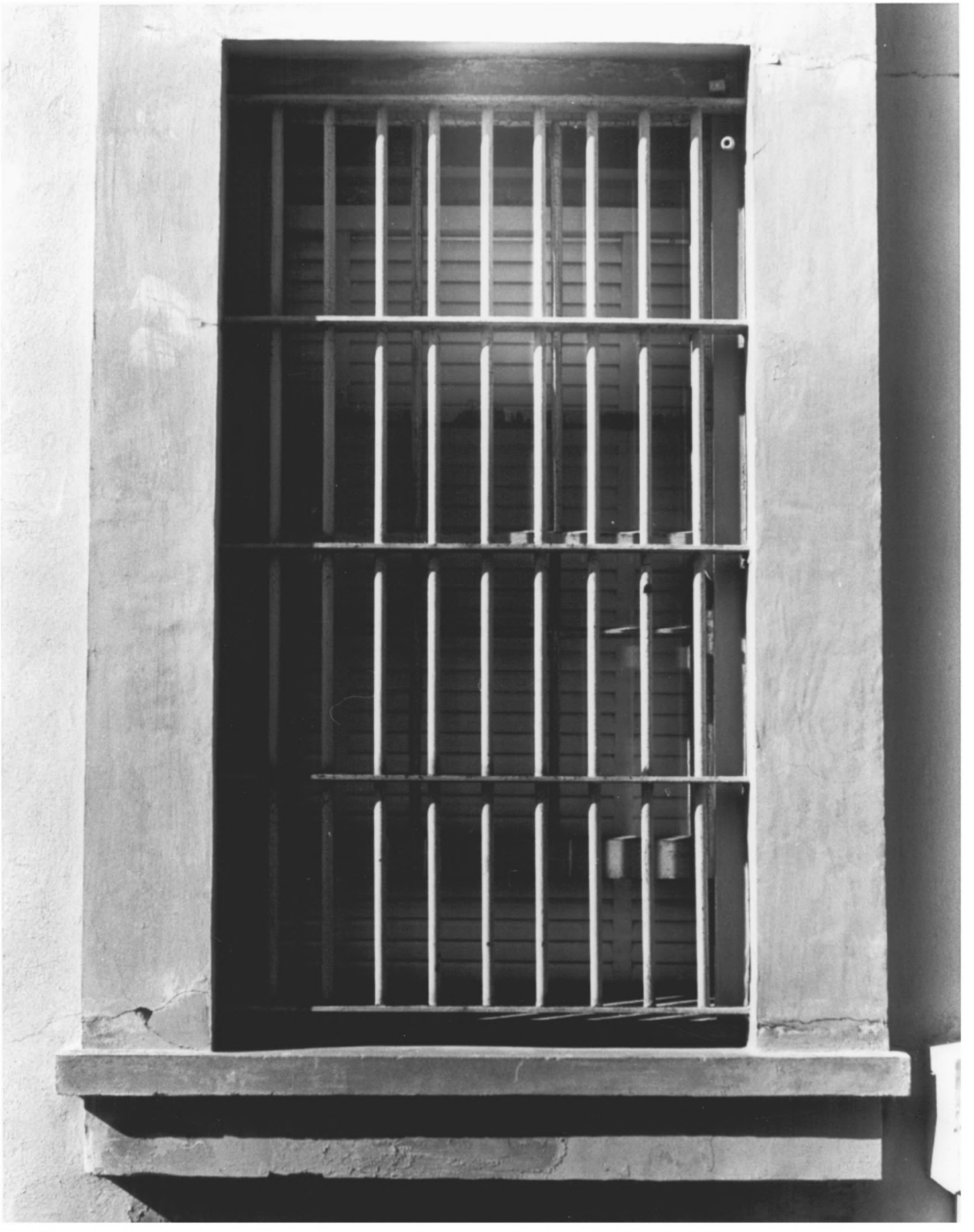

OLD CLATSOP COUNTY JAIL 9 of 19
732 Duane Street, Astoria
Clatsop County, Oregon
BARRED WINDOW, SOUTH ELEVATION
Susan Scully,
Astoria Historic Sites and
Building Commission
April, 1982

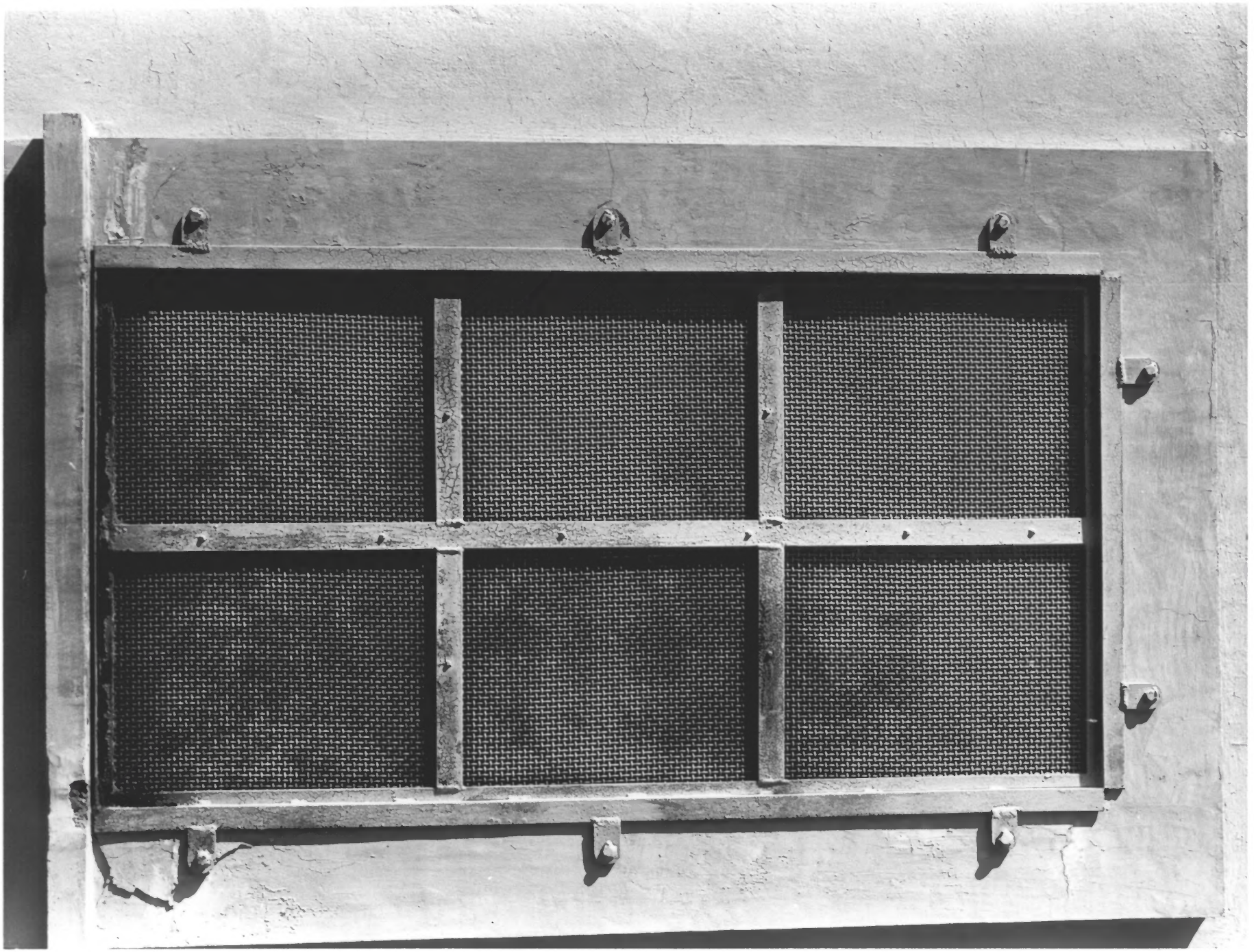

OLD CLATSOP COUNTY JAIL 10 OF 19
732 Duane Street, Astoria
Clatsop County, Oregon
METAL GUARD MESH ON WINDOW,
SOUTH ELEVATION
Susan Scully,
Astoria Historic Sites and
Building Commission
April, 1982

Old Clatsop County Jail 11 OF 19
732 Duane Street, Astoria,
Clatsop County Oregon
Main control gears for cells
Susan Scully, Astoria Historic
Sites and Building Commission ,
April 1982

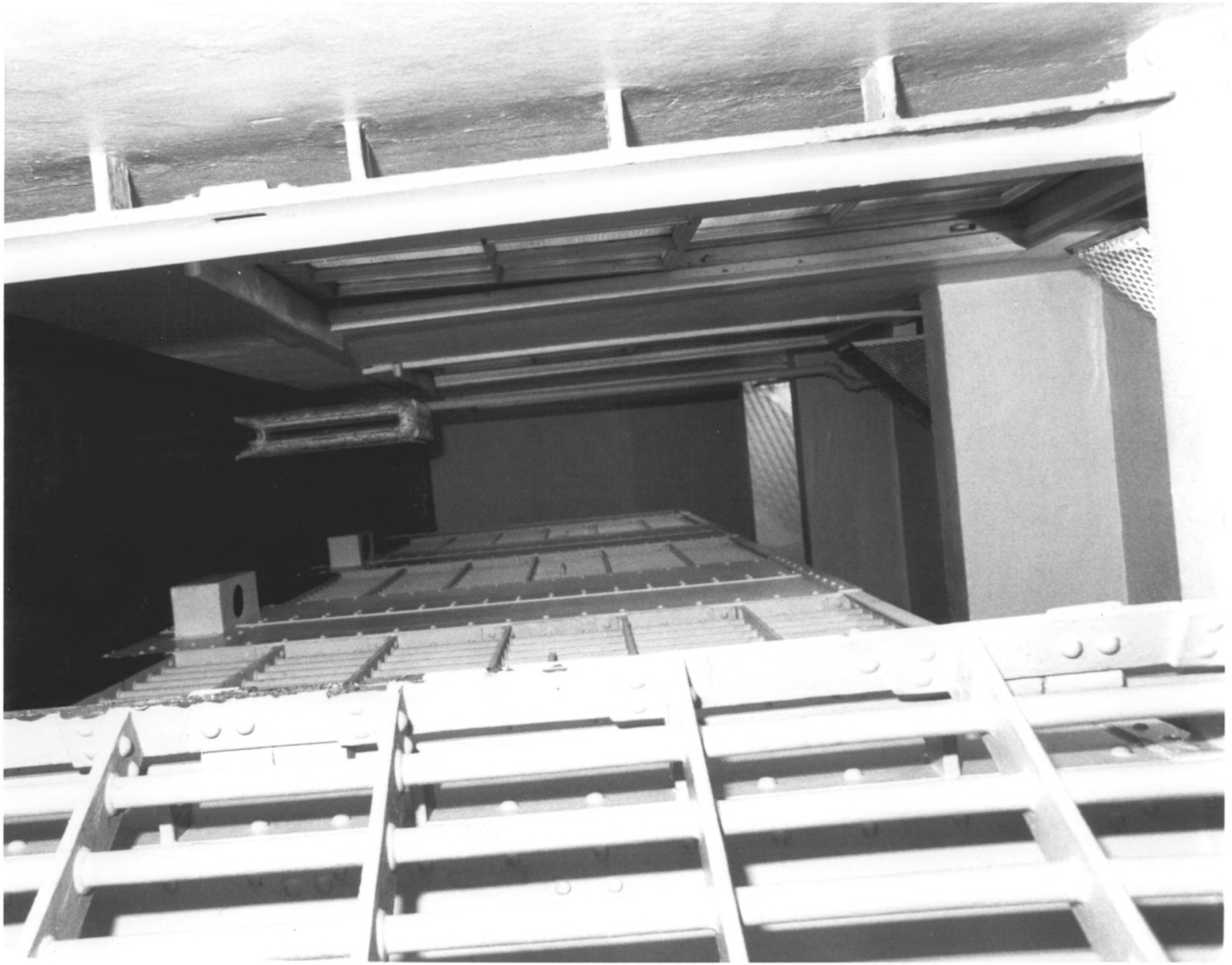

Old Clatsop County Jail 12 OF 19
732 Duane Street, Astoria
Clatsop County Oregon
South section of cell area
Susan Scully, Astoria Historic
Sites & Building Commission,
April 1982

OLD CLATSOP COUNTY JAIL 13 OF 19
732 Duane Street, Astoria
Clatsop County, Oregon
CELL INTERIOR
Susan Scully,
Astoria Historic Sites and
Building Commission,
April, 1982

OLD CLATSOP COUNTY JAIL 14 OF 19
732 Duane Street, Astoria
Clatsop County, Oregon
CELL INTERIOR
Susan Scully
Astoria Historic Sites and
Building Commission,
April, 1982

Old Clatsop County Jail 15 of 19
732 Duane Street, Astoria,
Clatsop County Oregon
Main foyer of second floor
Susan Scully, Astoria Historic
Sites and Building Commission,
April 1982

THE
STEWART
JAIL WORKS
COMPANY
CINCINNATI,
OHIO

Old Clatsop County Jail 16 OF 19

732 Duane Street, Astoria,
Clatsop County Oregon

M ANUFACTURER'S MARK, 2ND STORY DOOR

Susan Scully, Astoria Historic
Sites and Building Commission,
April 1982

PMR60
ALE
RICE

OLD CLATSOP COUNTY JAIL 17 OF 19
732 Duane Street, Astoria,
Clatsop County, Oregon
WOOD LOCKERS IN 2ND FLOOR OFFICE
Susan Scully,
Astoria Historic Sites and
Building Commission
April, 1982

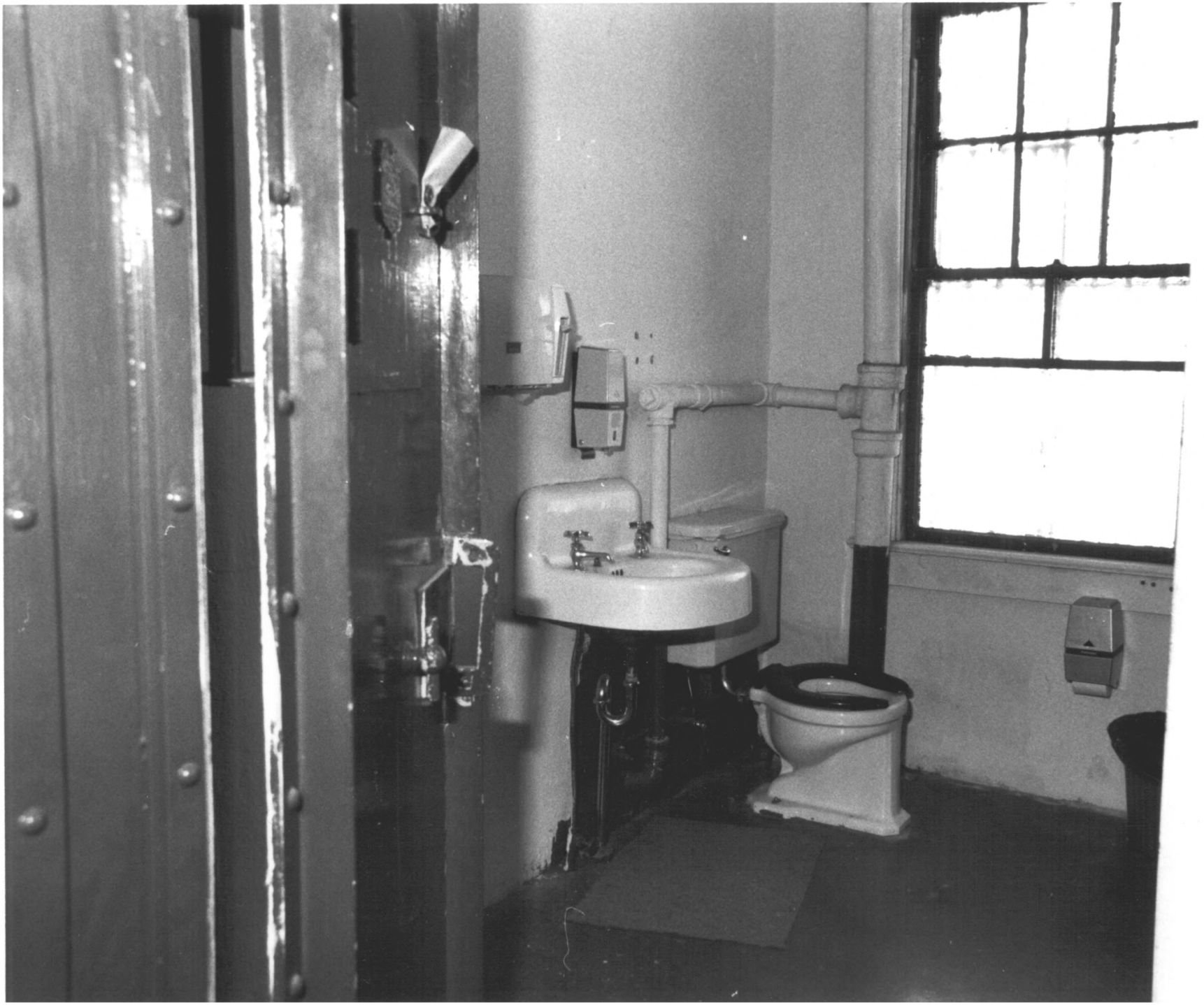

OLD CLATSOP COUNTY JAIL 18 OF 19
732 Duane Street, Astoria,
Clatsop County, Oregon
BATHROOM ON SECOND FLOOR
Susan Scully,
Astoria Historic Sites and
Building Commission
April, 1982

OLD CLATSOP COUNTY JAIL 19 OF 19
732 Duane Street, Astoria,
Clatsop County, Oregon
SINK & BATHTUB IN 2ND FLOOR OFFICE
Susan Scully,
Astoria Historic Sites and
Building Commission
April, 1982