



UNITED STATES DEPARTMENT OF THE INTERIOR
NATIONAL PARK SERVICE

**NATIONAL REGISTER OF HISTORIC PLACES
PROPERTY PHOTOGRAPH FORM**

FOR NPS USE ONLY

RECEIVED APR 12 1976

DATE ENTERED AUG 3 1976

SEE INSTRUCTIONS IN *HOW TO COMPLETE NATIONAL REGISTER FORMS*
TYPE ALL ENTRIES ENCLOSE WITH PHOTOGRAPH

1 NAME

HISTORIC Dominique Lalanne Store and Residence

AND/OR COMMON Old Schmit Hotel (Steamboat House)

2 LOCATION

CITY, TOWN

Washington

___VICINITY OF

COUNTY

St. Landry

STATE

Louisiana

3 PHOTO REFERENCE

PHOTO CREDIT C. Kenneth Deshotel

DATE OF PHOTO January 1976

NEGATIVE FILED AT P. O. Drawer 1668, Opelousas, La.

4 IDENTIFICATION

DESCRIBE VIEW, DIRECTION, ETC. IF DISTRICT. GIVE BUILDING NAME & STREET
View from southeast, showing front facade.

PHOTO NO. 1 of 4



UNITED STATES DEPARTMENT OF THE INTERIOR
NATIONAL PARK SERVICE

NATIONAL REGISTER OF HISTORIC PLACES
PROPERTY PHOTOGRAPH FORM

FOR NPS USE ONLY	
RECEIVED	APR 12 1976
DATE ENTERED	AUG 3 1976

SEE INSTRUCTIONS IN *HOW TO COMPLETE NATIONAL REGISTER FORMS*
TYPE ALL ENTRIES ENCLOSE WITH PHOTOGRAPH

1 NAME

HISTORIC Dominique Lalanne Store and Residence

AND/OR COMMON

Old Schmit Hotel (Steamboat House)

2 LOCATION

CITY, TOWN

Washington

___ VICINITY OF

COUNTY

St. Landry

STATE

Louisiana

3 PHOTO REFERENCE

PHOTO CREDIT C. Kenneth Deshotel

DATE OF PHOTO January 1976

NEGATIVE FILED AT P. O. Drawer 1668, Opelousas, La.

4 IDENTIFICATION

DESCRIBE VIEW, DIRECTION, ETC. IF DISTRICT, GIVE BUILDING NAME & STREET

View from northwest, showing stepped gable end and rear gallery

PHOTO NO. 244

*stepped gable end and
rear gallery.*

244



UNITED STATES DEPARTMENT OF THE INTERIOR
NATIONAL PARK SERVICE

NATIONAL REGISTER OF HISTORIC PLACES
PROPERTY PHOTOGRAPH FORM

FOR NPS USE ONLY	
RECEIVED	APR 12 1976
DATE ENTERED	AUG 3 1976

SEE INSTRUCTIONS IN *HOW TO COMPLETE NATIONAL REGISTER FORMS*
TYPE ALL ENTRIES ENCLOSE WITH PHOTOGRAPH

1 NAME

HISTORIC Dominique Lalanne Store and Residence

AND/OR COMMON Old Schmit Hotel (Steamboat House)

2 LOCATION

CITY, TOWN	_____VICINITY OF	COUNTY	STATE
Washington		St. Landry	Louisiana

3 PHOTO REFERENCE

PHOTO CREDIT C. Kenneth Deshotel DATE OF PHOTO January 1976

NEGATIVE FILED AT P. O. Drawer 1668, Opelousas, Louisiana

4 IDENTIFICATION

DESCRIBE VIEW, DIRECTION, ETC. IF DISTRICT, GIVE BUILDING NAME & STREET

PHOTO NO. 3 of 4

View from northeast, showing stepped gable end and front facade

stepped gable end and
front facade 3 of 4

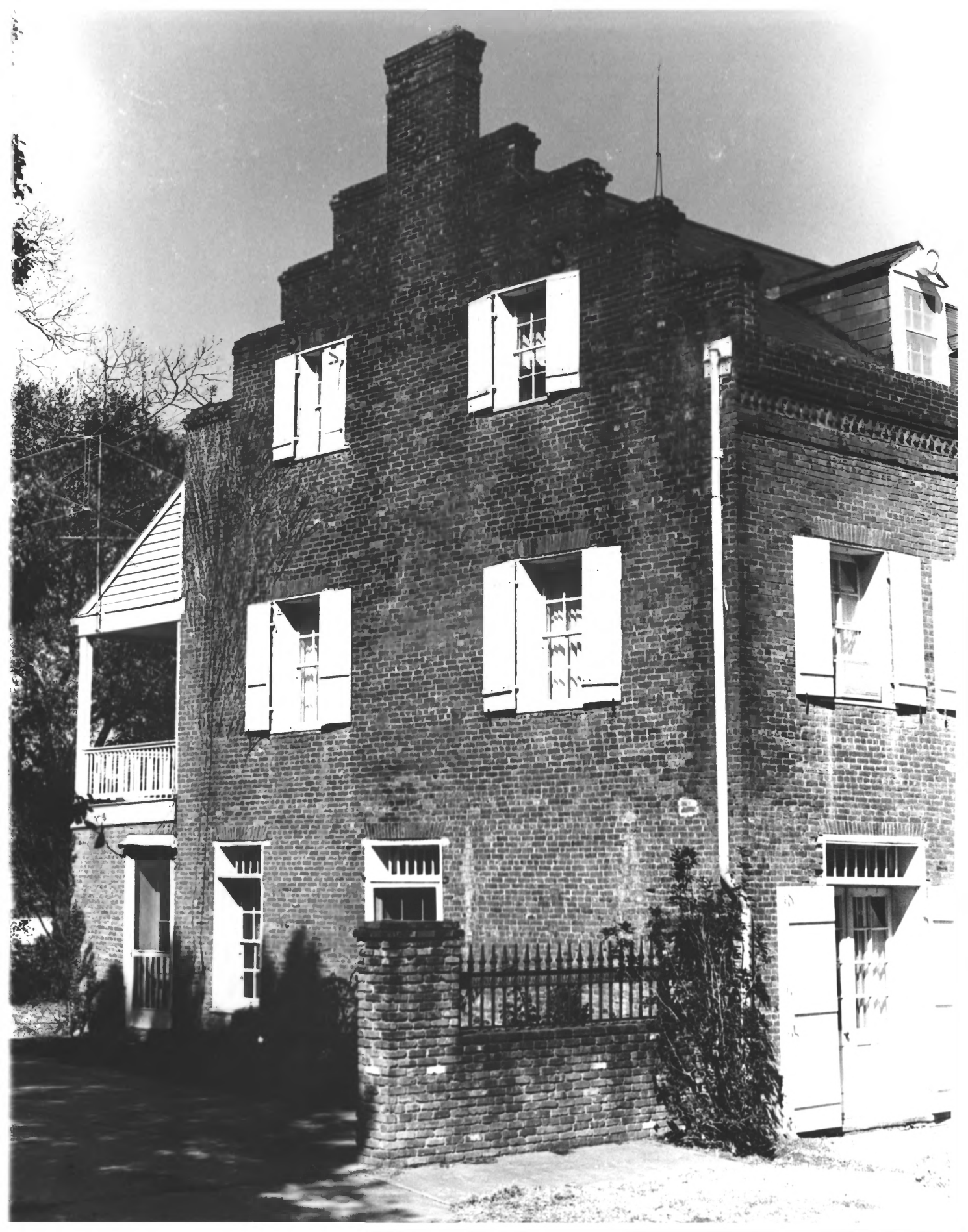

UNITED STATES DEPARTMENT OF THE INTERIOR
NATIONAL PARK SERVICE

NATIONAL REGISTER OF HISTORIC PLACES
PROPERTY PHOTOGRAPH FORM

FOR NPS USE ONLY
RECEIVED APR 12 1976
DATE ENTERED AUG 3 1976

SEE INSTRUCTIONS IN HOW TO COMPLETE NATIONAL REGISTER FORMS
TYPE ALL ENTRIES ENCLOSE WITH PHOTOGRAPH

1 NAME

HISTORIC Dominique Lalanne Store and Residence

AND/OR COMMON

Old Schmit Hotel (Steamboat House)

2 LOCATION

CITY, TOWN

Washington

—VICINITY OF

COUNTY

St. Landry

STATE

Louisiana

3 PHOTO REFERENCE

PHOTO CREDIT

C. Kenneth Deshotel

DATE OF PHOTO

January 1976

NEGATIVE FILED AT

P. O. Drawer 1668, Opelousas, La.

4 IDENTIFICATION

DESCRIBE VIEW, DIRECTION, ETC. IF DISTRICT, GIVE BUILDING NAME & STREET

PHOTO NO. 4 of 4

View from southwest, showing stepped gable end

Title: Lalanne, Dominique, House

St. Landry Co, La.

Loc. View from southwest, showing

stepped gable end.

4 of 4