



**NATIONAL REGISTER OF HISTORIC PLACES
PROPERTY PHOTOGRAPH FORM**

(Type all entries - attach to or enclose with photograph)

STATE Kentucky	
COUNTY Fleming	
FOR NPS USE ONLY	
ENTRY NUMBER	DATE
DEC 31 1974	

SEE INSTRUCTIONS

1. NAME

COMMON: Franklin R. Sousley House
AND/OR HISTORIC: Same

2. LOCATION

STREET AND NUMBER:
Kentucky Highway Rt. 170

CITY OR TOWN:
near Elizaville

STATE:
Kentucky

CODE
021

COUNTY:
Fleming

CODE
069

3. PHOTO REFERENCE

PHOTO CREDIT: Lowell O. Denton

DATE OF PHOTO: March 14, 1974

NEGATIVE FILED AT: Fleming Gazette, Flemingsburg, Kentucky

4. IDENTIFICATION

DESCRIBE VIEW, DIRECTION, ETC.

Photograph taken showing front and side elevation.

#1081

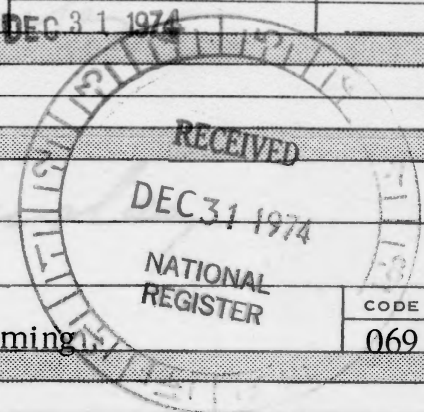

38° 22' 30"
 RECEIVED
 JUL 29 1974
 NATIONAL REGISTER

LONGITUDE	LATITUDE
83° 50' 41" NW	38° 22' 04" NW
83° 50' 41" SW	38° 21' 46" SW
83° 50' 23" NE	38° 22' 02" NE
83° 50' 20" SE	38° 21' 46" SE

Birthplace of PFC Franklin Runyon Sousely

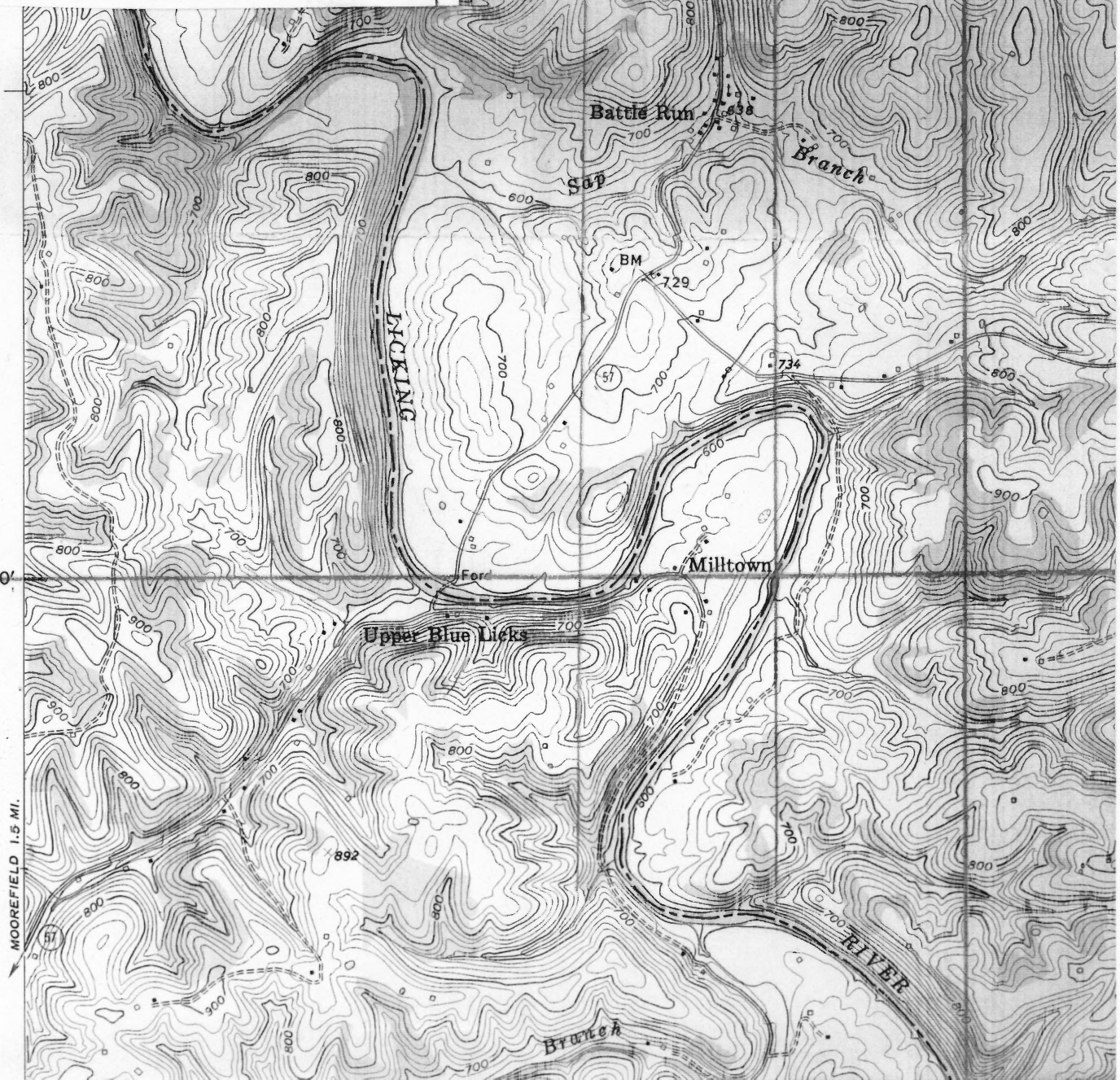
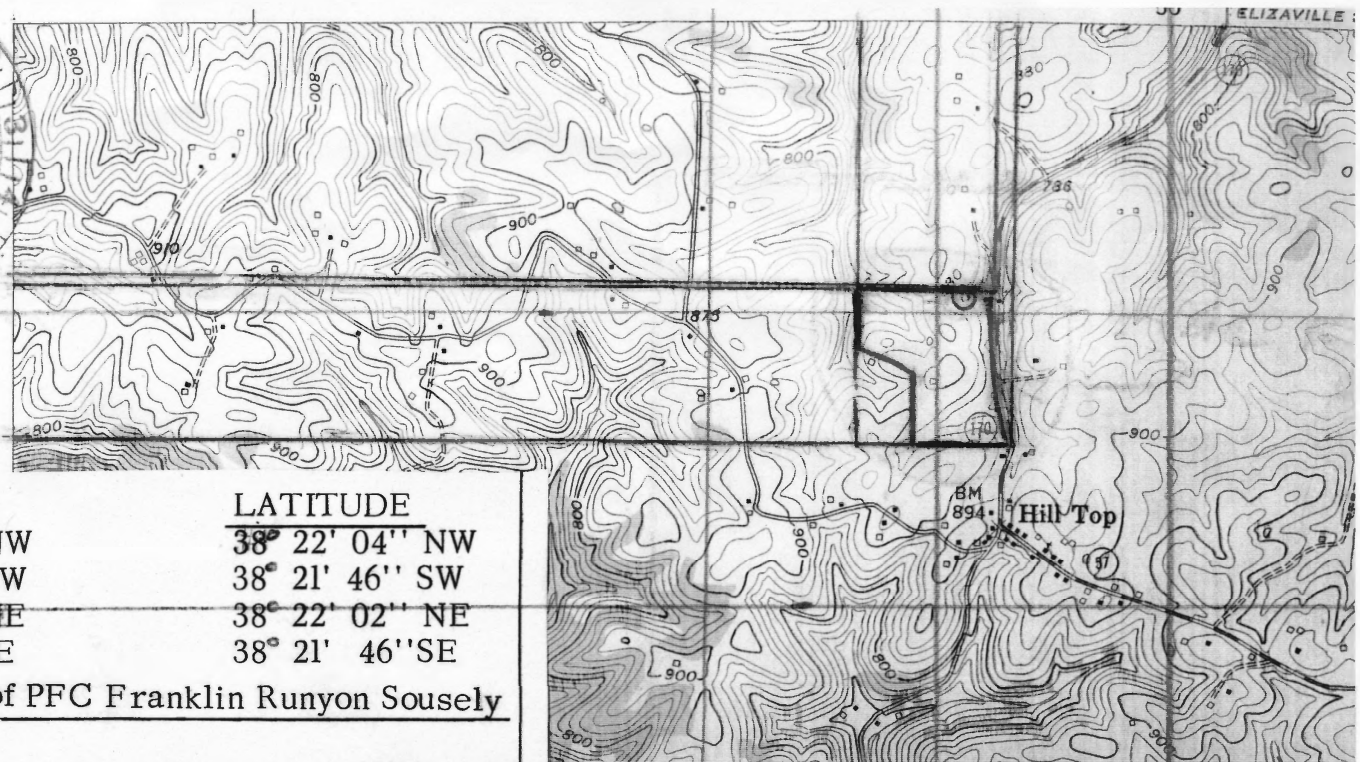

MOOREFIELD 1.5 MI.