



UNITED STATES DEPARTMENT OF THE INTERIOR
NATIONAL PARK SERVICE

NATIONAL REGISTER OF HISTORIC PLACES
PROPERTY PHOTOGRAPH FORM

FOR NPS USE ONLY

RECEIVED

DATE ENTERED

SEE INSTRUCTIONS IN *HOW TO COMPLETE NATIONAL REGISTER FORMS*
TYPE ALL ENTRIES -- ENCLOSE WITH PHOTOGRAPH

1 NAME

HISTORIC

Van Cortlandt Manor

AND/OR COMMON

Van Cortlandt Manor

2 LOCATION

CITY, TOWN

Croton

____ VICINITY OF

COUNTY

Westchester

STATE

New York

3 PHOTO REFERENCE

PHOTO CREDIT

Charles Snell

DATE OF PHOTO

1967

NEGATIVE FILED AT

NHL Office, 1100 L Street, N.W.

Washington, D.C.

4 IDENTIFICATION

DESCRIBE VIEW, DIRECTION, ETC. IF DISTRICT, GIVE BUILDING NAME & STREET

Manor House - South elevation.

PHOTO NO.

This "historical" photograph verified December 1974 by a personal visit by James Dillon, NHL, NPS.



UNITED STATES DEPARTMENT OF THE INTERIOR
NATIONAL PARK SERVICE

**NATIONAL REGISTER OF HISTORIC PLACES
PROPERTY PHOTOGRAPH FORM**

FOR NPS USE ONLY

RECEIVED

DATE ENTERED

SEE INSTRUCTIONS IN *HOW TO COMPLETE NATIONAL REGISTER FORMS*
TYPE ALL ENTRIES -- ENCLOSE WITH PHOTOGRAPH

1 NAME

HISTORIC

Van Cortlandt Manor

AND/OR COMMON

Van Cortlandt Manor

2 LOCATION

CITY, TOWN

Croton

____ VICINITY OF

COUNTY

Westchester

STATE

New York

3 PHOTO REFERENCE

PHOTO CREDIT

Charles Snell

DATE OF PHOTO

December 1974

NEGATIVE FILED AT

NHL

National Office, 1100 L Street, N.W.

4 IDENTIFICATION

DESCRIBE VIEW, DIRECTION, ETC. IF DISTRICT, GIVE BUILDING NAME & STREET

PHOTO NO.

North Elevation



Van Cortlandt Manor House, Croton-on Hudson, New York

UNITED STATES DEPARTMENT OF THE INTERIOR
NATIONAL PARK SERVICE

**NATIONAL REGISTER OF HISTORIC PLACES
PROPERTY PHOTOGRAPH FORM**

FOR NPS USE ONLY

RECEIVED

DATE ENTERED

SEE INSTRUCTIONS IN *HOW TO COMPLETE NATIONAL REGISTER FORMS*
TYPE ALL ENTRIES -- ENCLOSE WITH PHOTOGRAPH

1 NAME

HISTORIC

Van Cortlandt Manor

AND/OR COMMON

Van Cortlandt Manor

2 LOCATION

CITY, TOWN

Croton-on-Hudson

____ VICINITY OF

COUNTY

Westchester

STATE

New York

3 PHOTO REFERENCE

PHOTO CREDIT Charles Snell

DATE OF PHOTO 1967

NEGATIVE FILED AT National Historic Landmarks Office, 1100 L Street NW,
Washington, D.C.

4 IDENTIFICATION

DESCRIBE VIEW, DIRECTION, ETC. IF DISTRICT, GIVE BUILDING NAME & STREET

PHOTO NO.

Manor House. West end and South elevation.

This "historical" photograph verified Dec. 1974 by a personal visit by James Dillon,
NHL, NPS.



UNITED STATES DEPARTMENT OF THE INTERIOR
NATIONAL PARK SERVICE

**NATIONAL REGISTER OF HISTORIC PLACES
PROPERTY PHOTOGRAPH FORM**

FOR NPS USE ONLY

RECEIVED

DATE ENTERED

SEE INSTRUCTIONS IN *HOW TO COMPLETE NATIONAL REGISTER FORMS*
TYPE ALL ENTRIES -- ENCLOSE WITH PHOTOGRAPH

1 NAME

HISTORIC

Van Cortlandt Manor

AND/OR COMMON

Van Cortlandt Manor

2 LOCATION

CITY, TOWN

Croton

____ VICINITY OF

COUNTY

Westchester

STATE

New York

3 PHOTO REFERENCE

PHOTO CREDIT

James Dillon

DATE OF PHOTO

December 1974

NEGATIVE FILED AT

NHL Office, 1100 L Street, N.W. Washington, D.C.

4 IDENTIFICATION

DESCRIBE VIEW, DIRECTION, ETC. IF DISTRICT, GIVE BUILDING NAME & STREET

PHOTO NO.

Manor House - South elevation and east end



UNITED STATES DEPARTMENT OF THE INTERIOR
NATIONAL PARK SERVICE

**NATIONAL REGISTER OF HISTORIC PLACES
PROPERTY PHOTOGRAPH FORM**

FOR NPS USE ONLY

RECEIVED

DATE ENTERED

SEE INSTRUCTIONS IN *HOW TO COMPLETE NATIONAL REGISTER FORMS*
TYPE ALL ENTRIES -- ENCLOSE WITH PHOTOGRAPH

1 NAME

HISTORIC

Van Cortlandt Manor

AND/OR COMMON

Van Cortlandt Manor

2 LOCATION

CITY, TOWN

Croton

VICINITY OF

COUNTY

Westchester

STATE

New York

3 PHOTO REFERENCE

PHOTO CREDIT

James Dillon

DATE OF PHOTO

NEGATIVE FILED AT

NHL National Office, 1100 L Street, N.W. Washington, D.C.

4 IDENTIFICATION

DESCRIBE VIEW, DIRECTION, ETC. IF DISTRICT, GIVE BUILDING NAME & STREET

PHOTO NO.

Manor House, North elevation and West end.



UNITED STATES DEPARTMENT OF THE INTERIOR
NATIONAL PARK SERVICE

**NATIONAL REGISTER OF HISTORIC PLACES
PROPERTY PHOTOGRAPH FORM**

FOR NPS USE ONLY

RECEIVED

DATE ENTERED

SEE INSTRUCTIONS IN *HOW TO COMPLETE NATIONAL REGISTER FORMS*
TYPE ALL ENTRIES -- ENCLOSE WITH PHOTOGRAPH

1 NAME

HISTORIC

Van Cortlandt Manor

AND/OR COMMON

Van Cortlandt Manor

2 LOCATION

CITY, TOWN

Croton

___ VICINITY OF

COUNTY

Westchester

STATE

New York

3 PHOTO REFERENCE

PHOTO CREDIT

James Dillon

DATE OF PHOTO December 1974

NEGATIVE FILED AT National Office, 1100 L Street, N.W. Washington, D.C.

4 IDENTIFICATION

DESCRIBE VIEW, DIRECTION, ETC. IF DISTRICT, GIVE BUILDING NAME & STREET

PHOTO NO.

Manor House. South elevation and west end.



UNITED STATES DEPARTMENT OF THE INTERIOR
NATIONAL PARK SERVICE

**NATIONAL REGISTER OF HISTORIC PLACES
PROPERTY PHOTOGRAPH FORM**

FOR NPS USE ONLY

RECEIVED

DATE ENTERED

SEE INSTRUCTIONS IN *HOW TO COMPLETE NATIONAL REGISTER FORMS*
TYPE ALL ENTRIES -- ENCLOSE WITH PHOTOGRAPH

1 NAME

HISTORIC

Van Cortlandt Manor

AND/OR COMMON

Van Cortlandt Manor

2 LOCATION

CITY, TOWN

Croton

___ VICINITY OF

COUNTY

Westchester

STATE

New York

3 PHOTO REFERENCE

PHOTO CREDIT

James Dillon

DATE OF PHOTO 1967

NEGATIVE FILED AT

NHL Office, 1100 L Street, N.W. Washington, D.C.

4 IDENTIFICATION

DESCRIBE VIEW, DIRECTION, ETC. IF DISTRICT. GIVE BUILDING NAME & STREET

PHOTO NO.

Manor House. North elevation. This "historical" photograph verified December 1974,
during a personal visit by James Dillon, NHL, NPS.

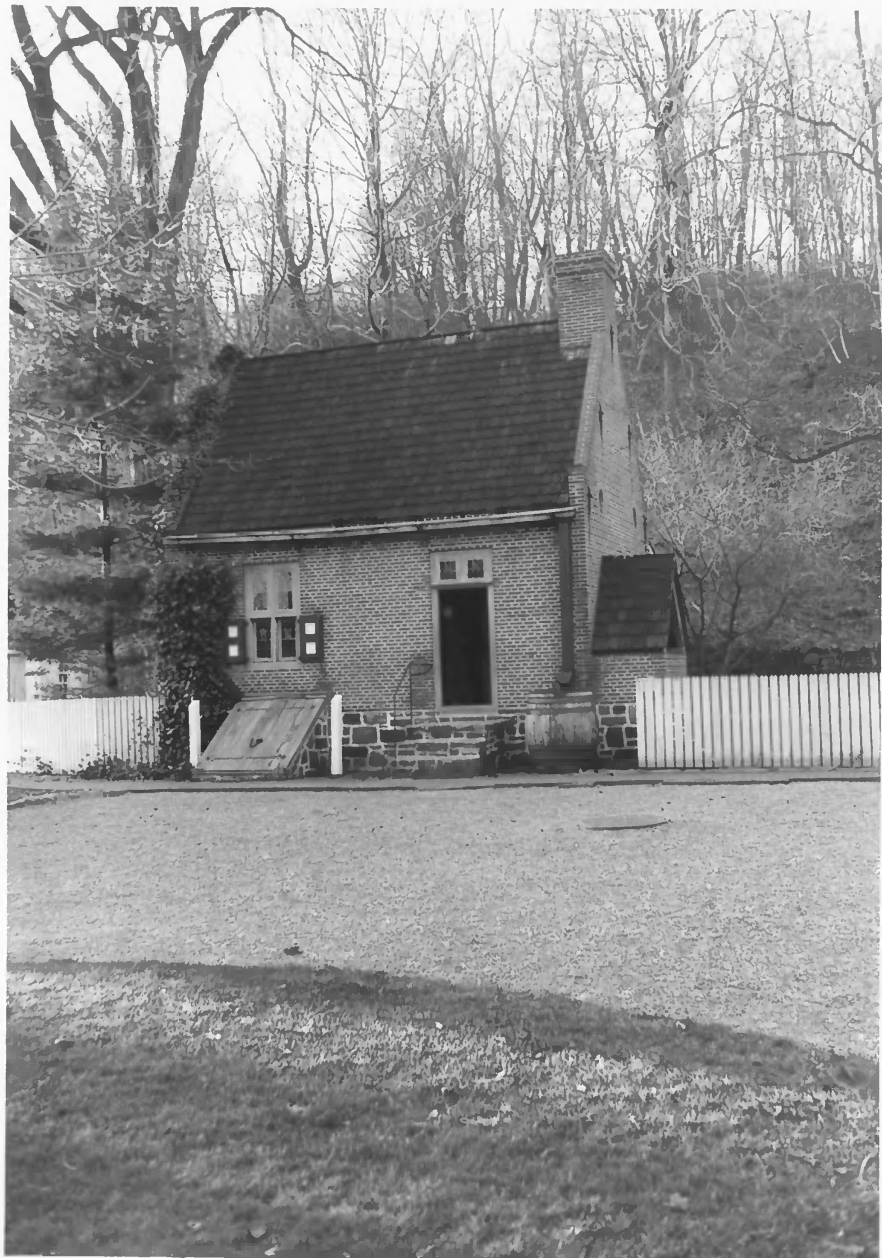

UNITED STATES DEPARTMENT OF THE INTERIOR
NATIONAL PARK SERVICE

**NATIONAL REGISTER OF HISTORIC PLACES
PROPERTY PHOTOGRAPH FORM**

FOR NPS USE ONLY

RECEIVED

DATE ENTERED

SEE INSTRUCTIONS IN *HOW TO COMPLETE NATIONAL REGISTER FORMS*
TYPE ALL ENTRIES --ENCLOSE WITH PHOTOGRAPH

1 NAME

HISTORIC

Van Cortlandt Manor

AND/OR COMMON

Van Cortlandt Manor

2 LOCATION

CITY, TOWN

Croton

___ VICINITY OF

COUNTY

Westchester

STATE

New York

3 PHOTO REFERENCE

PHOTO CREDIT James Dillon

DATE OF PHOTO December 1974

NEGATIVE FILED AT

NHL Office, 1100 L Street, N.W. Washington, D.C.

4 IDENTIFICATION

DESCRIBE VIEW, DIRECTION, ETC. IF DISTRICT, GIVE BUILDING NAME & STREET

PHOTO NO.

Ferry House Kitchen