Form No. 10-301a
(Rev. 10-74)

UNITED STATES DEPARTMENT OF THE INTERIOR
NATIONAL PARK SERVICE

# NATIONAL REGISTER OF HISTORIC PLACES
# PROPERTY PHOTOGRAPH FORM

FOR NPS USE ONLY

RECEIVED

DATE ENTERED

SEE INSTRUCTIONS IN *HOW TO COMPLETE NATIONAL REGISTER FORMS*
TYPE ALL ENTRIES --ENCLOSE WITH PHOTOGRAPH

## 1 NAME

HISTORIC
Van Cortlandt Manor

AND/OR COMMON
Van Cortlandt Manor

## 2 LOCATION

CITY, TOWN
Croton

____VICINITY OF

COUNTY
Westchester

STATE
New York

## 3 PHOTO REFERENCE

PHOTO CREDIT Charles Snell

DATE OF PHOTO 1967

NEGATIVE FILED AT NHL Office, 1100 L Street, N.W. Washington, D.C.

## 4 IDENTIFICATION

DESCRIBE VIEW, DIRECTION, ETC. IF DISTRICT, GIVE BUILDING NAME & STREET

PHOTO NO.

Manor House - South elevation.

This "historical" photograph verified December 1974 by a personal visit by James Dillon, NHL, NPS.

INT: 2983-75

Form No. 10-301a
(Rev. 10-74)

UNITED STATES DEPARTMENT OF THE INTERIOR
NATIONAL PARK SERVICE

# NATIONAL REGISTER OF HISTORIC PLACES
# PROPERTY PHOTOGRAPH FORM

FOR NPS USE ONLY

RECEIVED

DATE ENTERED

SEE INSTRUCTIONS IN *HOW TO COMPLETE NATIONAL REGISTER FORMS*
TYPE ALL ENTRIES --ENCLOSE WITH PHOTOGRAPH

## 1 NAME

HISTORIC
Van Cortlandt Manor

AND/OR COMMON
Van Cortlandt Manor

## 2 LOCATION

CITY, TOWN
Croton

____VICINITY OF

COUNTY
Westchester

STATE
New York

## 3 PHOTO REFERENCE

PHOTO CREDIT Charles Snell

DATE OF PHOTO December 1974

NEGATIVE FILED AT NHL Office, 1100 L Street, N.W.

## 4 IDENTIFICATION

DESCRIBE VIEW, DIRECTION, ETC. IF DISTRICT, GIVE BUILDING NAME & STREET

PHOTO NO.

North Elevation

INT: 2983-75

Van Cortlandt Manor House, Croton-on Hudson, New York

Form No. 10-301a
(Rev. 10-74)

UNITED STATES DEPARTMENT OF THE INTERIOR
NATIONAL PARK SERVICE

# NATIONAL REGISTER OF HISTORIC PLACES
# PROPERTY PHOTOGRAPH FORM

FOR NPS USE ONLY

RECEIVED

DATE ENTERED

SEE INSTRUCTIONS IN *HOW TO COMPLETE NATIONAL REGISTER FORMS*
TYPE ALL ENTRIES --ENCLOSE WITH PHOTOGRAPH

## 1 NAME

HISTORIC
Van Cortlandt Manor

AND/OR COMMON
Van Cortlandt Manor

## 2 LOCATION

CITY, TOWN
Croton-on-Hudson

____VICINITY OF

COUNTY
Westchester

STATE
New York

## 3 PHOTO REFERENCE

PHOTO CREDIT Charles Snell

DATE OF PHOTO 1967

NEGATIVE FILED AT National Historic Landmarks Office, 1100 L Street NW.
Washington, D.C.

## 4 IDENTIFICATION

DESCRIBE VIEW, DIRECTION, ETC. IF DISTRICT, GIVE BUILDING NAME & STREET

PHOTO NO.

Manor House. West end and South elevation.
This "historical" photograph verified Dec. 1974 by a personal visit by James Dillon, NHL, NPS.

INT: 2983-75

Form No. 10-301a
(Rev. 10-74)

UNITED STATES DEPARTMENT OF THE INTERIOR
NATIONAL PARK SERVICE

# NATIONAL REGISTER OF HISTORIC PLACES PROPERTY PHOTOGRAPH FORM

FOR NPS USE ONLY
RECEIVED
DATE ENTERED

SEE INSTRUCTIONS IN *HOW TO COMPLETE NATIONAL REGISTER FORMS*
TYPE ALL ENTRIES --ENCLOSE WITH PHOTOGRAPH

## 1 NAME

HISTORIC: Van Cortlandt Manor

AND/OR COMMON: Van Cortlandt Manor

## 2 LOCATION

CITY, TOWN: Croton ____VICINITY OF COUNTY: Westchester STATE: New York

## 3 PHOTO REFERENCE

PHOTO CREDIT: James Dillon DATE OF PHOTO: December 1974

NEGATIVE FILED AT: NHL Office, 1100 L Street, N.W. Washington, D.C.

## 4 IDENTIFICATION

DESCRIBE VIEW, DIRECTION, ETC. IF DISTRICT, GIVE BUILDING NAME & STREET PHOTO NO.

Manor House - South elevation and east end

INT: 2983-75

Form No. 10-301a
(Rev. 10-74)

UNITED STATES DEPARTMENT OF THE INTERIOR
NATIONAL PARK SERVICE

# NATIONAL REGISTER OF HISTORIC PLACES
# PROPERTY PHOTOGRAPH FORM

FOR NPS USE ONLY

RECEIVED

DATE ENTERED

SEE INSTRUCTIONS IN *HOW TO COMPLETE NATIONAL REGISTER FORMS*
TYPE ALL ENTRIES --ENCLOSE WITH PHOTOGRAPH

## 1 NAME

HISTORIC
Van Cortlandt Manor

AND/OR COMMON
Van Cortlandt Manor

## 2 LOCATION

CITY, TOWN
Croton

____VICINITY OF

COUNTY
Westchester

STATE
New York

## 3 PHOTO REFERENCE

PHOTO CREDIT James Dillon

DATE OF PHOTO

NEGATIVE FILED AT NHL Office, 1100 L Street, N.W. Washington, D.C.

## 4 IDENTIFICATION

DESCRIBE VIEW, DIRECTION, ETC. IF DISTRICT, GIVE BUILDING NAME & STREET

PHOTO NO.

Manor House, North elevation and West end.

INT: 2983-75

Form No. 10-301a
(Rev. 10-74)

UNITED STATES DEPARTMENT OF THE INTERIOR
NATIONAL PARK SERVICE

# NATIONAL REGISTER OF HISTORIC PLACES
# PROPERTY PHOTOGRAPH FORM

FOR NPS USE ONLY

RECEIVED

DATE ENTERED

SEE INSTRUCTIONS IN *HOW TO COMPLETE NATIONAL REGISTER FORMS*
TYPE ALL ENTRIES --ENCLOSE WITH PHOTOGRAPH

## 1 NAME

HISTORIC Van Cortlandt Manor

AND/OR COMMON Van Cortlandt Manor

## 2 LOCATION

CITY, TOWN Croton ____VICINITY OF COUNTY Westchester STATE New York

## 3 PHOTO REFERENCE

PHOTO CREDIT James Dillon DATE OF PHOTO December 1974

NEGATIVE FILED AT National Office, 1100 L Street, N.W. Washington, D.C.

## 4 IDENTIFICATION

DESCRIBE VIEW, DIRECTION, ETC. IF DISTRICT, GIVE BUILDING NAME & STREET PHOTO NO.

Manor House. South elevation and west end.

INT: 2983-75

Form No. 10-301a
(Rev. 10-74)

UNITED STATES DEPARTMENT OF THE INTERIOR
NATIONAL PARK SERVICE

# NATIONAL REGISTER OF HISTORIC PLACES
# PROPERTY PHOTOGRAPH FORM

FOR NPS USE ONLY

RECEIVED

DATE ENTERED

SEE INSTRUCTIONS IN *HOW TO COMPLETE NATIONAL REGISTER FORMS*
TYPE ALL ENTRIES --ENCLOSE WITH PHOTOGRAPH

## 1 NAME

HISTORIC
Van Cortlandt Manor

AND/OR COMMON
Van Cortlandt Manor

## 2 LOCATION

CITY, TOWN
Croton

___VICINITY OF

COUNTY
Westchester

STATE
New York

## 3 PHOTO REFERENCE

PHOTO CREDIT James Dillon

DATE OF PHOTO 1967

NEGATIVE FILED AT NHL Office, 1100 L Street, N.W. Washington, D.C.

## 4 IDENTIFICATION

DESCRIBE VIEW, DIRECTION, ETC. IF DISTRICT, GIVE BUILDING NAME & STREET

PHOTO NO.

Manor House. North elevation. This "historical" photograph verified December 1974, during a personal visit by James Dillon, NHL, NPS.

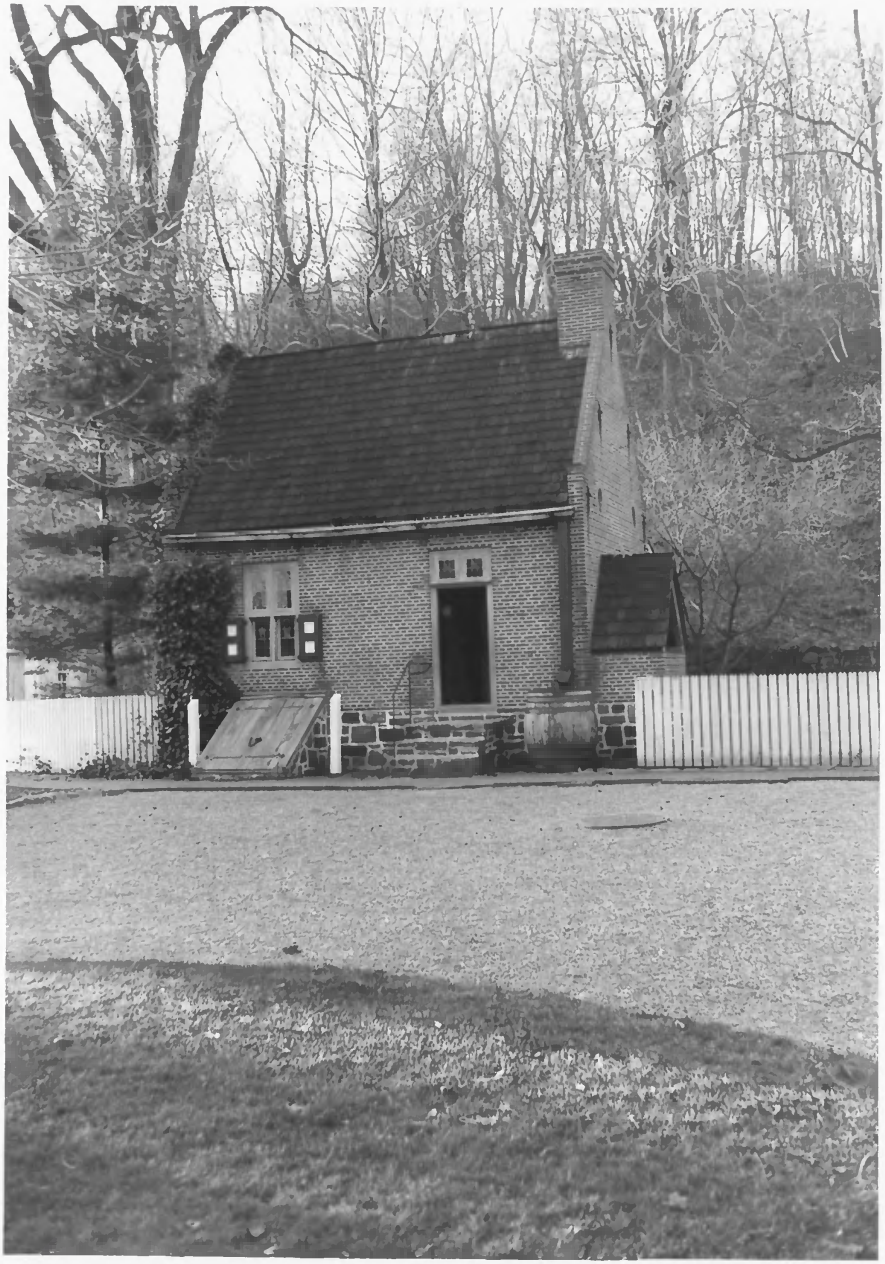

Form No. 10-301a
(Rev. 10-74)

UNITED STATES DEPARTMENT OF THE INTERIOR
NATIONAL PARK SERVICE

# NATIONAL REGISTER OF HISTORIC PLACES
# PROPERTY PHOTOGRAPH FORM

FOR NPS USE ONLY

RECEIVED

DATE ENTERED

SEE INSTRUCTIONS IN *HOW TO COMPLETE NATIONAL REGISTER FORMS*
TYPE ALL ENTRIES --ENCLOSE WITH PHOTOGRAPH

## 1 NAME

HISTORIC
Van Cortlandt Manor

AND/OR COMMON
Van Cortlandt Manor

## 2 LOCATION

CITY, TOWN
Croton

___VICINITY OF

COUNTY
Westchester

STATE
New York

## 3 PHOTO REFERENCE

PHOTO CREDIT James Dillon

DATE OF PHOTO December 1974

NEGATIVE FILED AT
NHL Office, 1100 L Street, N.W. Washington, D.C.

## 4 IDENTIFICATION

DESCRIBE VIEW, DIRECTION, ETC. IF DISTRICT, GIVE BUILDING NAME & STREET

PHOTO NO.

Ferry House Kitchen

INT: 2983-75