

KENTUCKY HISTORIC RESOURCES INVENTORY

Site No. Gn-56

1. Historic Name(s) <u>Green County M.R.A.</u> <u>Webbs Female Academy</u> Original Owner		22. ADD/County <u>Lake Cumberland/Gn.</u> 0 4 4	
2. Present Name		23. U.S.G.S. Quadrant (15'/75') <u>Summersville</u> 	
3. Location <u>NW cor. main intersection of Webbs</u> <i>AKYBS</i>		24. UTM Reference Zone Easting Northing	
4. Owner's Name <u>Gary L. Ferguson</u>		25. Coordinate Accuracy 	
5. Owner's Address <u>Route 2, Greensburg, Ky. 42743</u>		26. Prehistoric Site Object Historic Site Structure <u>Building</u> Other	
6. Open to Public Yes <input type="checkbox"/> No <input checked="" type="checkbox"/>	7. Visible from road Yes <input checked="" type="checkbox"/> No <input type="checkbox"/>	8. Ownership Private <input checked="" type="checkbox"/> Local <input type="checkbox"/> State <input type="checkbox"/> Federal <input type="checkbox"/>	
9. Local Contact/Organization		27. National Register District Name: 	
10. Site Plan with North Arrow		28. Significance Evaluation <u>National Register</u> B	
11. Architect		29. Status Date National Landmark <input type="checkbox"/> National Register <input type="checkbox"/> Landmark Certificate <input type="checkbox"/> Kentucky Survey <input checked="" type="checkbox"/> <u>8-15-80</u> Local Landmark <input type="checkbox"/> HABS/HAER <input type="checkbox"/>	
12. Builder		30. Historic Theme Primary <u>education</u> I Secondary <u>architecture</u> C Other	
13. Date <u>1851-1875</u> A. 4 B. <input type="checkbox"/>		31. Endangered Yes <input checked="" type="checkbox"/> No <input type="checkbox"/>	
14. Style A. <u>Italianate</u> E B. <input type="checkbox"/>		32. Preservation Project Status 	
15. Original Use <u>school</u> I		Actual Cost in \$1,000s 	
16. Present use <u>None</u>		33. ATTACH PHOTO	
17. Condition <u>good</u> B		Roll No. <u>5</u> Picture No. <u>3A - 6A</u> Direction	
18. Description 2-story, 5 bay; frame; central passage plan; interior end chimneys; original 1-story ell; portion of porch (roof) appears original; central door in 2nd level; panes in top sashes are round-headed; simple cornice; door w/transom and sidelights.		34. Prepared by: <u>KTG</u>	
No. Stories <u>2</u> C Single Pile <input checked="" type="checkbox"/> NA <input type="checkbox"/> Double Pile <input type="checkbox"/> Floor Plan <u>sing.p./cent.p.</u> I Structural Fabric <u>frame</u> A. D B. <input type="checkbox"/> Decorative Fabric <u>weatherboard</u> A. J B. <input type="checkbox"/> Roof Form <u>gable end</u>		35. Organization <u>KHC</u>	
(Continue on Back)		36. Date <u>Fall 1979</u>	
19. History <u>operated as girls school from c.1870s.</u>		37. Revision Dates 38. Staff Review	
20. Significance <u>Education: one of only two remaining academies in the county from the nineteenth century.</u>		21. Source of Information	

KENTUCKY HISTORIC RESOURCE INVENTORY SUPPLEMENT
BOUNDARY AND LOCATION INFORMATION

Historic Property Name WEBBS FEMALE ACADEMY Site # GN-56
Multiple Resource/Thematic Nomination Title GREEN GULCH

U.T.M. Coordinates - List multiple UTM's if property is ten or more acres.

A. 16 623940 4124320 D. _____
B. _____ E. _____
C. _____ F. _____

Verbal Boundary Description

Acreege @ .35 ACRES

BOUNDARY ON W BY HWY 1464, ON S BY HWY, ON E AND N BY LANE.

NO SIGNIFICANT OUTBUILDINGS.

Beginning at the intersection of Hwy 1464 and a county road, point A, 30' from the SW corner of the house; thence along the E edge of Hwy 1464 100' to point B, the intersection of a lane and Hwy 1464; thence along the lane as it meanders around the house, to its intersection with the aforementioned county road at point C, 60' from the SE edge of the house; thence along said county road to the beginning.

Sketch of Site Plan (Showing outbuildings, structures, landscape features and the site boundary as described above.)

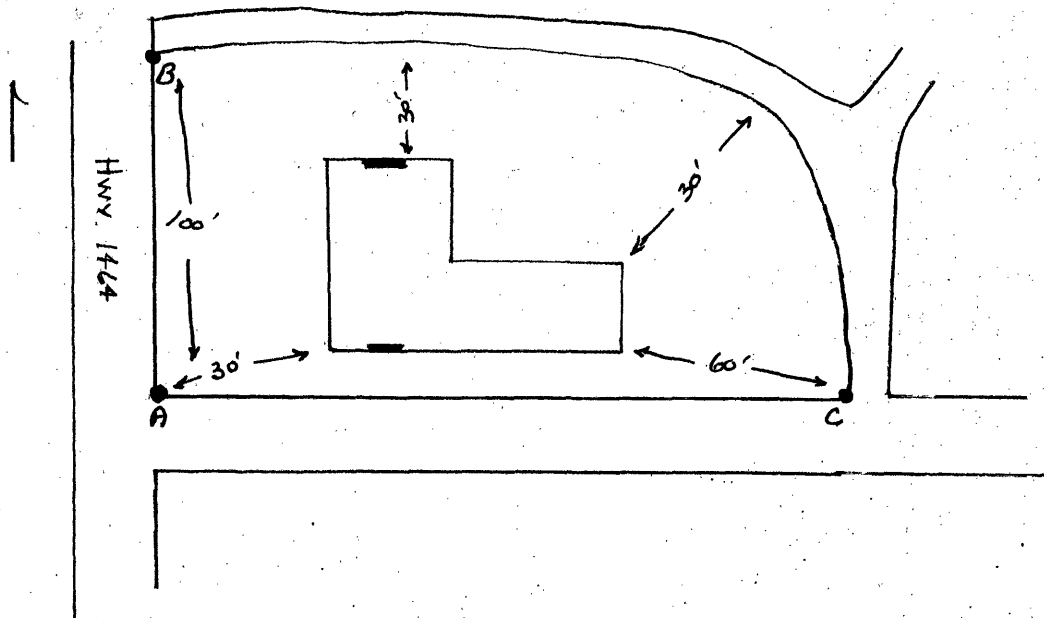

Official Courthouse Property Reference: