

UNITED STATES DEPARTMENT OF THE INTERIOR
NATIONAL PARK SERVICE

FOR NPS USE ONLY
RECEIVED **AUG 24 1976**
DATE ENTERED **MAY 5 1978**

**NATIONAL REGISTER OF HISTORIC PLACES
INVENTORY -- NOMINATION FORM**

SEE INSTRUCTIONS IN *HOW TO COMPLETE NATIONAL REGISTER FORMS*
TYPE ALL ENTRIES -- COMPLETE APPLICABLE SECTIONS

1 NAME

HISTORIC ~~The original site of the~~
Mission de la Purisima Concepcion de Maria Santisima site
AND/OR COMMON
Site of Mission Vieja de la Purisima

2 LOCATION

STREET & NUMBER Bounded by Locust Ave, City limits, Ed G Sts.
(see continuation sheet) NOT FOR PUBLICATION
CITY, TOWN Lompoc VICINITY OF 19th CONGRESSIONAL DISTRICT
STATE California CODE 06 COUNTY Santa Barbara CODE 083

3 CLASSIFICATION

CATEGORY	OWNERSHIP	STATUS	PRESENT USE
<input type="checkbox"/> DISTRICT	<input type="checkbox"/> PUBLIC	<input checked="" type="checkbox"/> OCCUPIED	<input type="checkbox"/> AGRICULTURE <input type="checkbox"/> MUSEUM
<input type="checkbox"/> BUILDING(S)	<input type="checkbox"/> PRIVATE	<input type="checkbox"/> UNOCCUPIED	<input type="checkbox"/> COMMERCIAL <input type="checkbox"/> PARK
<input type="checkbox"/> STRUCTURE	<input checked="" type="checkbox"/> BOTH	<input type="checkbox"/> WORK IN PROGRESS	<input type="checkbox"/> EDUCATIONAL <input checked="" type="checkbox"/> PRIVATE RESIDENCE
<input checked="" type="checkbox"/> SITE	PUBLIC ACQUISITION	ACCESSIBLE	<input type="checkbox"/> ENTERTAINMENT <input type="checkbox"/> RELIGIOUS
<input type="checkbox"/> OBJECT	<input type="checkbox"/> IN PROCESS	<input checked="" type="checkbox"/> YES: RESTRICTED	<input type="checkbox"/> GOVERNMENT <input type="checkbox"/> SCIENTIFIC
	<input type="checkbox"/> BEING CONSIDERED	<input type="checkbox"/> YES: UNRESTRICTED	<input type="checkbox"/> INDUSTRIAL <input type="checkbox"/> TRANSPORTATION
		<input type="checkbox"/> NO	<input type="checkbox"/> MILITARY <input type="checkbox"/> OTHER:

4 OWNER OF PROPERTY

NAME Multiple Private Ownership
STREET & NUMBER
CITY, TOWN VICINITY OF STATE

5 LOCATION OF LEGAL DESCRIPTION

COURTHOUSE, REGISTRY OF DEEDS, ETC. Recorder's Office, County of Santa Barbara
STREET & NUMBER
CITY, TOWN County Courthouse STATE California

6 REPRESENTATION IN EXISTING SURVEYS

TITLE (see continuation sheet)
DATE
DEPOSITORY FOR SURVEY RECORDS
CITY, TOWN STATE

7 DESCRIPTION

CONDITION		CHECK ONE	CHECK ONE
<input type="checkbox"/> EXCELLENT	<input type="checkbox"/> DETERIORATED	<input type="checkbox"/> UNALTERED	<input checked="" type="checkbox"/> ORIGINAL SITE
<input type="checkbox"/> GOOD	<input checked="" type="checkbox"/> RUINS	<input checked="" type="checkbox"/> ALTERED	<input type="checkbox"/> MOVED DATE _____
<input type="checkbox"/> FAIR	<input checked="" type="checkbox"/> UNEXPOSED		

DESCRIBE THE PRESENT AND ORIGINAL (IF KNOWN) PHYSICAL APPEARANCE

Mission Vieja de la Purisima was founded by the Spanish on December 8, 1787, by the Franciscan Father-President Lasuen and was under the jurisdiction of the Presidio de Santa Barbara. The Mission was destroyed by earthquake and accompanying floods on December 21, 1812, and the subsequent rebuilding took place on a new location some five miles away (the present site of La Purisima State Historic Park).

An accounting of the construction of various buildings can be obtained from the Mission Records (Englehart: 1932) and the layout can be generally divided into the enclosed quadrangle of the Mission Cloister which includes the Chapel, and the military, secular, and Mission buildings lying outside of the Cloister.

The main Cloister quadrangle was said to have been 400' square and contained at the time of destruction a church 200' x 60' x 30' high (Thompson 1889:30) and a series of rooms which included padres' quarters, a room for officials, barracks for unmarried Indian women, a veranda on the main building, two vaulted granaries, a warehouse, and at least 16 other rooms for storage and various uses. The military occupied buildings which included barracks, a guardhouse, and five houses with kitchens and patios for married soldiers. Besides these secular buildings outside the Cloister were adobe houses for Indian families, traditional Indian thatch houses for some 920 converts, the *pozolera* or kitchen, stone washing troughs, drinking fonts and vats, two irrigation systems, a settling or filtration house, a walled garden 600' x 600', and a cemetery with 1,518 burials (Englehardt 1932). Almost all of these were destroyed or made uninhabitable by the 1912 earthquake.

Following the secularization of the Missions, the "Mission Vieja" Rancho was granted to Joaquin and Jose Antonio Ezequil Carrillo in 1845. In 1874 the Lompoc Temperance Colony purchased the Rancho and surveyed a one-mile square townsite in the middle of the Santa Ynez valley. Within this fell the ruins of the mission site (see Photo #3).

CONTINUED on Continuation Sheet

8 SIGNIFICANCE

PERIOD

AREAS OF SIGNIFICANCE -- CHECK AND JUSTIFY BELOW

<input type="checkbox"/> PREHISTORIC	<input type="checkbox"/> ARCHEOLOGY-PREHISTORIC	<input type="checkbox"/> COMMUNITY PLANNING	<input type="checkbox"/> LANDSCAPE ARCHITECTURE	<input type="checkbox"/> RELIGION
<input type="checkbox"/> 1400-1499	<input checked="" type="checkbox"/> ARCHEOLOGY-HISTORIC	<input type="checkbox"/> CONSERVATION	<input type="checkbox"/> LAW	<input type="checkbox"/> SCIENCE
<input type="checkbox"/> 1500-1599	<input type="checkbox"/> AGRICULTURE	<input type="checkbox"/> ECONOMICS	<input type="checkbox"/> LITERATURE	<input type="checkbox"/> SCULPTURE
<input type="checkbox"/> 1600-1699	<input type="checkbox"/> ARCHITECTURE	<input type="checkbox"/> EDUCATION	<input type="checkbox"/> MILITARY	<input type="checkbox"/> SOCIAL/HUMANITARIAN
<input checked="" type="checkbox"/> 1700-1799	<input type="checkbox"/> ART	<input type="checkbox"/> ENGINEERING	<input type="checkbox"/> MUSIC	<input type="checkbox"/> THEATER
<input checked="" type="checkbox"/> 1800-1899	<input type="checkbox"/> COMMERCE	<input checked="" type="checkbox"/> EXPLORATION/SETTLEMENT	<input type="checkbox"/> PHILOSOPHY	<input type="checkbox"/> TRANSPORTATION
<input type="checkbox"/> 1900-	<input type="checkbox"/> COMMUNICATIONS	<input type="checkbox"/> INDUSTRY	<input type="checkbox"/> POLITICS/GOVERNMENT	<input type="checkbox"/> OTHER (SPECIFY)
		<input type="checkbox"/> INVENTION		

SPECIFIC DATES

Dec. 8, 1787 - Dec. 21, 1812

BUILDER/ARCHITECT

Spanish Colonial Mission

STATEMENT OF SIGNIFICANCE

The Mission La Purisima Concepcion de Maria Santisima, founded December 8, 1787, was eleventh in the chain of twenty-one missions founded by the Spanish on the California Coast. It belongs to the beginnings of the historical period on the Pacific Coast and marks the first permanent introduction of European culture to the Santa Ynez valley.

The destruction of the Mission occurred in one day, December 21, 1812, when the earthquakes opened a crevasse directly behind the mission and the complex was buried in the resulting mud flow. This circumstance implies a wealth of material remains sealed under the fallen adobe walls and is evidenced by the numerous discoveries of intact tile floors and related artifacts (see No. 7 above; also Costello 1975 of No. 6). There are only a few remaining vacant lots within the Cloister section but these appear to be undisturbed to date.

Another significant aspect is that with the abrupt abandonment of the original Mission and the development of a second complex at the second La Purisima site (already excavated and reconstructed) differences in artifacts, technology, and construction techniques could be directly attributable to this specific break in time. This information could prove invaluable in providing a chronological sequence applicable to the entire Spanish Mission system in California.

9 MAJOR BIBLIOGRAPHICAL REFERENCES

(see continuation sheet)

10 GEOGRAPHICAL DATA

ACREAGE OF NOMINATED PROPERTY 125.9 acres 8.429

UTM REFERENCES

A	1,0	73,346,0	3,83,50,4,0	B	1,0	73,346,0	3,83,48,6,0
	ZONE	EASTING	NORTHING		ZONE	EASTING	NORTHING
C	1,0	73,322,0	3,83,48,6,0	D	1,0	73,323,0	3,83,50,3,0
	ZONE	EASTING	NORTHING		ZONE	EASTING	NORTHING

VERBAL BOUNDARY DESCRIPTION

(See continuation sheet for Item #2)

LIST ALL STATES AND COUNTIES FOR PROPERTIES OVERLAPPING STATE OR COUNTY BOUNDARIES

STATE	CODE	COUNTY	CODE
STATE	CODE	COUNTY	CODE

STATE	CODE	COUNTY	CODE
STATE	CODE	COUNTY	CODE

11 FORM PREPARED BY

NAME / TITLE

Julia G. Costello, Trust Archaeologist

May 21, 1975

ORGANIZATION

DATE 962-9719

Santa Barbara Trust for Historic Preservation

805-963-9009

STREET & NUMBER

TELEPHONE

915 Santa Barbara Street

CITY OR TOWN

STATE

Santa Barbara, California 93102 Also see continuation sheet

12 STATE HISTORIC PRESERVATION OFFICER CERTIFICATION

THE EVALUATED SIGNIFICANCE OF THIS PROPERTY WITHIN THE STATE IS:

NATIONAL

STATE

LOCAL

As the designated State Historic Preservation Officer for the National Historic Preservation Act of 1966 (Public Law 89-665), I hereby nominate this property for inclusion in the National Register and certify that it has been evaluated according to the criteria and procedures set forth by the National Park Service.

SIGNATURE [Signature]

DATE 8/6/76

TITLE S.H.P.O.

FOR NPS USE ONLY

I HEREBY CERTIFY THAT THIS PROPERTY IS INCLUDED IN THE NATIONAL REGISTER

DIRECTOR, OFFICE OF ARCHEOLOGY AND HISTORIC PRESERVATION

KEEPER ON THE NATIONAL REGISTER

ATTEST: [Signature]

DATE 5/27/78

DATE 4-25-78

KEEPER OF THE NATIONAL REGISTER

UNITED STATES DEPARTMENT OF THE INTERIOR
NATIONAL PARK SERVICE

**NATIONAL REGISTER OF HISTORIC PLACES
INVENTORY -- NOMINATION FORM**

FOR NPS USE ONLY	
RECEIVED	AUG 24 1976
DATE ENTERED	MAY 5 1978

CONTINUATION SHEET LOCATION ITEM NUMBER 2 PAGE 1

The location of the area requested for consideration is as follows:

The entire site lies within the corporate City Limits of the City of Lompoc, California, in the south portion of existing urban development.

The northern boundary is Hickory Avenue from "C" Street to "K" Street.

The eastern boundary is "C" Street from Hickory Street to the extension of the southern curb line of Willow Avenue between Fir Avenue and Oxford Drive.

The western boundary is "K" Street from Hickory Avenue to Willow Avenue.

The southern boundary is from "C" Street, 600 feet west to a point on the southern property line of the Masonic Temple, then southwest approximately 750 feet to a point on the City limits; then northwest approximately 800 feet along the City limits to a southward extension of the west curb line of "G" Street, then west for approximately 1,500 feet along the City Limits to the western boundary of the site at "K" Street.

UNITED STATES DEPARTMENT OF THE INTERIOR
NATIONAL PARK SERVICE

**NATIONAL REGISTER OF HISTORIC PLACES
INVENTORY -- NOMINATION FORM**

p. 8.24.76
FOR NPS USE ONLY

RECEIVED DEC 17 1976

DATE ENTERED

CONTINUATION SHEET Location ITEM NUMBER 2 PAGE 1

The location of the area requested for consideration is as follows:

The entire site lies within the corporate City Limits of the City of Lompoc in the south portion of existing urban development.

The northern boundary is Locust Avenue from "E" to "G" Streets.

The eastern boundary is "E" Street from Locust Avenue to the east-west line demarking the southern boundary of the Original Subdivision and Corporate City limits of the City of Lompoc filed with the Recorder for the County of Santa Barbara, Book 1, Page 45, dated 1887.

The southern boundary is the Original City limit line between "E" and "G" Streets.

The western boundary is "G" Street from the Original City limit line to Locust Avenue.

UNITED STATES DEPARTMENT OF THE INTERIOR
NATIONAL PARK SERVICE

**NATIONAL REGISTER OF HISTORIC PLACES
INVENTORY -- NOMINATION FORM**

FOR NPS USE ONLY

RECEIVED AUG 24 1976

DATE ENTERED

1978

CONTINUATION SHEET

ITEM NUMBER 4

PAGE 1

Parcel #	Owner	Address
85-333-01	Frances McAllister,	214 East Locust, Lompoc, CA 93436
02	Howard Moore,	216 East Locust, Lompoc, CA
04	Louisia Oliveira,	516 So. "G" Street, Lompoc, CA
05	Tad E. Stanley,	514 So. "G" Street, Lompoc, CA
06	Kathleen K. Hobbs,	512 So. "G" Street, Lompoc, CA
07	Paul Ziesche,	508 So. "G" Street, Lompoc, CA
08	Kenneth Main,	200 E. Locust, Lompoc, CA
09	Matiana Sonora,	120 So. "J" St., Lompoc, CA
10	Chester Cope,	1350 San Rafael, Santa Barbara, CA 95109
11	Eldridge Cos,	608 West Ocean Ave., Lompoc, CA
12	Howard Moore,	216 E. Locust, Lompoc, CA
85-334-01	Neal Elms,	538 So. "F" St., Lompoc, CA
02	Neal Elms,	538 So. "F" St., Lompoc, CA
85-341-02	Earle Ross,	310 E. Locust, Lompoc, CA
03	Earle Ross,	310 E. Locust, Lompoc, CA
07	Lucy Main,	314 E. Locust, Lompoc, CA
08	Richard Kilmer,	320 E. Locust, Lompoc, CA
09	Howard Moore,	216 E. Locust, Lompoc, CA
10	Corabell Ingram,	300 E. Locust, Lompoc, CA
12	Howard Moore,	216 E. Locust, Lompoc, CA
13	Donald Cameron,	516 So. "F" St., Lompoc, CA

UNITED STATES DEPARTMENT OF THE INTERIOR
NATIONAL PARK SERVICE

**NATIONAL REGISTER OF HISTORIC PLACES
INVENTORY -- NOMINATION FORM**

FOR NPS USE ONLY	
RECEIVED	AUG 24 1976
DATE ENTERED	MAY 5 1978

CONTINUATION SHEET

ITEM NUMBER 4 PAGE 2

Parcel #	Owner	Address
85-342-01	F. Martin Riggs,	400 E. Fir, Lompoc, CA
02	Edward Everett,	529 So. "E" St., Lompoc, CA
03	Horace T. Everett,	533 So., "E" St., Lompoc, CA
04	Neal Elms,	538 So. "F" St., Lompoc, CA

UNITED STATES DEPARTMENT OF THE INTERIOR
NATIONAL PARK SERVICE

**NATIONAL REGISTER OF HISTORIC PLACES
INVENTORY -- NOMINATION FORM**

FOR NPS USE ONLY
RECEIVED AUG 24 1976
DATE ENTERED MAY 5 1978

CONTINUATION SHEET

ITEM NUMBER 6 PAGE 1

REPRESENTATION IN EXISTING SURVEYS

SBa 521 by James Deetz
1960 (state)
Anthropology Department, University of California, Santa Barbara
Santa Barbara, California 93106

Archaeological Survey - Property belonging to Niel Elms in relation to
Mission Vieja de la Purisima -- SBa 521
by Julia G. Costello
April 15, 1975 (local)
Department of Anthropology, Museum of Natural History
2559 Puesta del Sol Road
Santa Barbara, California 93105

UNITED STATES DEPARTMENT OF THE INTERIOR
NATIONAL PARK SERVICE

**NATIONAL REGISTER OF HISTORIC PLACES
INVENTORY -- NOMINATION FORM**

FOR NPS USE ONLY

RECEIVED AUG 24 1976

DATE ENTERED

6/78

CONTINUATION SHEET

ITEM NUMBER 7

PAGE 2

DESCRIPTION (Continued)

The residential section of Lompoc now covers approximately 90 per cent of the original site area (see Photo #5). This development includes streets, sidewalks, private homes, and a 50'-wide right-of-way of the Southern Pacific Railroad. In 1960 a city street was extended to cut through the Chapel ruins where the walls and tile floor were found well preserved under the overburden from the earthquake destruction. A limited salvage investigation was conducted by James Deetz of the University of California, Santa Barbara, at this time and the site was recorded as SBa 521.

An archaeological survey and historical investigation was conducted from November, 1974 - March, 1975, and included a surface survey on two vacant lots lying just outside of the boundary of the Mission Cloister quadrangle. Surface collections included modern artifacts, large quantities of old roof tiles and *ladrillos* (floor tiles) typical of Spanish period construction, and two sherds of Majolica whose presence "at an archaeological site is one of the main criteria for assigning Spanish Colonial to a site" (Barnes and May 1972:3). Indian artifacts included utilized flint/chert, mano fragments, a portion of a sandstone bowl, beads, and an abalone "pendant." Bones recovered primarily evidenced modern butchering (Costello 1975).

The few remaining ruins are primarily centered around the Cloister area located between "E" and "G" Streets in the block south of Locust Avenue. Visible remains include the main Chapel entrance, a portion of the adobe wall forming the SW corner of the Chapel, an as yet undetermined architectural foundation which may be the soldiers quarters, portions of the aqueduct, and evidences of walls and ladrillo floors in the railroad cut. Residents in the vicinity consistently report encountering wall foundations, tile floors, artifacts, and, in one case, several burials on their properties.

UNITED STATES DEPARTMENT OF THE INTERIOR
NATIONAL PARK SERVICE

**NATIONAL REGISTER OF HISTORIC PLACES
INVENTORY -- NOMINATION FORM**

FOR NPS USE ONLY

RECEIVED AUG 24 1976

DATE ENTERED

MAY 5 1978

CONTINUATION SHEET

ITEM NUMBER 7 PAGE 3

DESCRIPTION (Continued)

The site being nominated for the National Register would include the ground previously occupied by the Mission complex, including the area outside the main Cloister as well as the contemporary prehistoric Indian village of Alsacupi. The nomination would not include the Southern Pacific right-of-way as the grading done here has already removed any archaeological remains.

UNITED STATES DEPARTMENT OF THE INTERIOR
NATIONAL PARK SERVICE

**NATIONAL REGISTER OF HISTORIC PLACES
INVENTORY -- NOMINATION FORM**

FOR NPS USE ONLY	
RECEIVED	1976
DATE ENTERED	

CONTINUATION SHEET

ITEM NUMBER 7 PAGE 3

The site being nominated for the National Register of Historic Places would include only this ground previously occupied by the Mission Cloister complex. The nomination would not include the Southern Pacific right-of-way as the grading here has already removed any archaeological remains.

UNITED STATES DEPARTMENT OF THE INTERIOR
NATIONAL PARK SERVICE

**NATIONAL REGISTER OF HISTORIC PLACES
INVENTORY -- NOMINATION FORM**

FOR NPS USE ONLY	
RECEIVED	AUG 24 1976
DATE ENTERED	MAY 5 1978

CONTINUATION SHEET

ITEM NUMBER 9

PAGE 1

MAJOR BIBLIOGRAPHICAL REFERENCES

- Barnes, Mark R., and May, Ronald V., "Mexican Majolica in Northern New Spain," *Pacific Coast Archaeological Society Occasional Paper #2*. Costa Mesa, CA: 1972, pp. 1-24.
- Costello, Julia G., *Archaeological Survey: Property belonging to Niel Elms in relation to Mission Vieja de la Purisima*. Santa Barbara Trust for Historic Preservation, Santa Barbara, CA: 1975.
- Englehardt, Fr. Zephyrin, O.F.M., *Mission La Concepcion Purisima de Maria Santisima*. Santa Barbara, CA: Mission Santa Barbara, 1932.
- Fagan, Brian, *The Royal Presidio of Santa Barbara: Archaeology of the Chapel Site*. Santa Barbara Trust for Historic Preservation., 1974.
- Hittell, Theodore H., *History of California, Vol. I*. San Francisco: Pacific Press Publishing House and Occidental Publishing Company, 1885.
- O'Neill, Owen H., *History of Santa Barbara County*. Santa Barbara, CA: Harold McLean Meier, 1939.
- Thompson, Thomas H., and West, Albert Augustus. *History of Santa Barbara and Ventura Counties*. Berkeley: Howell-North, 1883 and 1961, pp. 30-31.

UNITED STATES DEPARTMENT OF THE INTERIOR
NATIONAL PARK SERVICE

**NATIONAL REGISTER OF HISTORIC PLACES
INVENTORY -- NOMINATION FORM**

FOR NPS USE ONLY	
RECEIVED	SEP 29 1976
DATE ENTERED	

CONTINUATION SHEET

ITEM NUMBER 10

PAGE 1

UTM coordinates

	Zone	Easting	Northing
A	10	733700	3835400
B	10	733700	3834885
C	10	733510	3834885
D	10	733390	3834690
E	10	733245	3834880
F	10	732780	3834850
G	10	732780	3835400

UNITED STATES DEPARTMENT OF THE INTERIOR
NATIONAL PARK SERVICE

**NATIONAL REGISTER OF HISTORIC PLACES
INVENTORY -- NOMINATION FORM**

FOR NPS USE ONLY	
RECEIVED DEC 17 1976	MAY 5 1978
DATE ENTERED	

CONTINUATION SHEET

ITEM NUMBER

10

PAGE

1

Nominated Acreage:

8.429

UNITED STATES DEPARTMENT OF THE INTERIOR
NATIONAL PARK SERVICE

**NATIONAL REGISTER OF HISTORIC PLACES
INVENTORY -- NOMINATION FORM**

FOR NPS USE ONLY
RECEIVED <i>Aug.</i> 24 1976
DATE ENTERED

CONTINUATION SHEET

ITEM NUMBER 11 PAGE

FORM PREPARED BY

and

Mike Kauffman (Items #2, #5, and #10
City Planning Department
Lompoc City Hall
119 W. Walnut Street
Lompoc, California 93436

Maple Sch
Well

LOMPOC QUADRANGLE
CALIFORNIA-SANTA BARBARA CO.
7.5 MINUTE SERIES (TOPOGRAPHIC)
 NW/4 LOMPOC 15' QUADRANGLE
SOUTHERN

MISSION LA PURISIMA VIEJA SITE

Latitude	Longitude
NW 34°03'8".10"	120°02'27".38"
NE 34°03'8".10"	120°02'27".02"
SE 34°03'7".46"	120°02'27".02"
SW 34°03'7".46"	120°02'27".38"

34°37'30"
120°30'

1 250 000 FEET

27'30"

120°30'

Mapped, edited, and published by the Geological Survey
 Control by USGS and USC&GS
 Topography from aerial photographs by photogrammetric methods
 and by planetable surveys 1959. Aerial photographs taken 1956
 Polyconic projection. 1927 North American datum
 10,000-foot grid based on California coordinate system, zone 5
 1000-meter Universal Transverse Mercator grid ticks,
 zone 10, shown in blue
 Red tint indicates area in which only
 landmark buildings are shown
 Dashed land lines indicate approximate locations
 Unchecked elevations are shown in brown

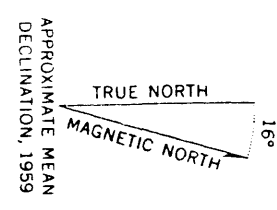
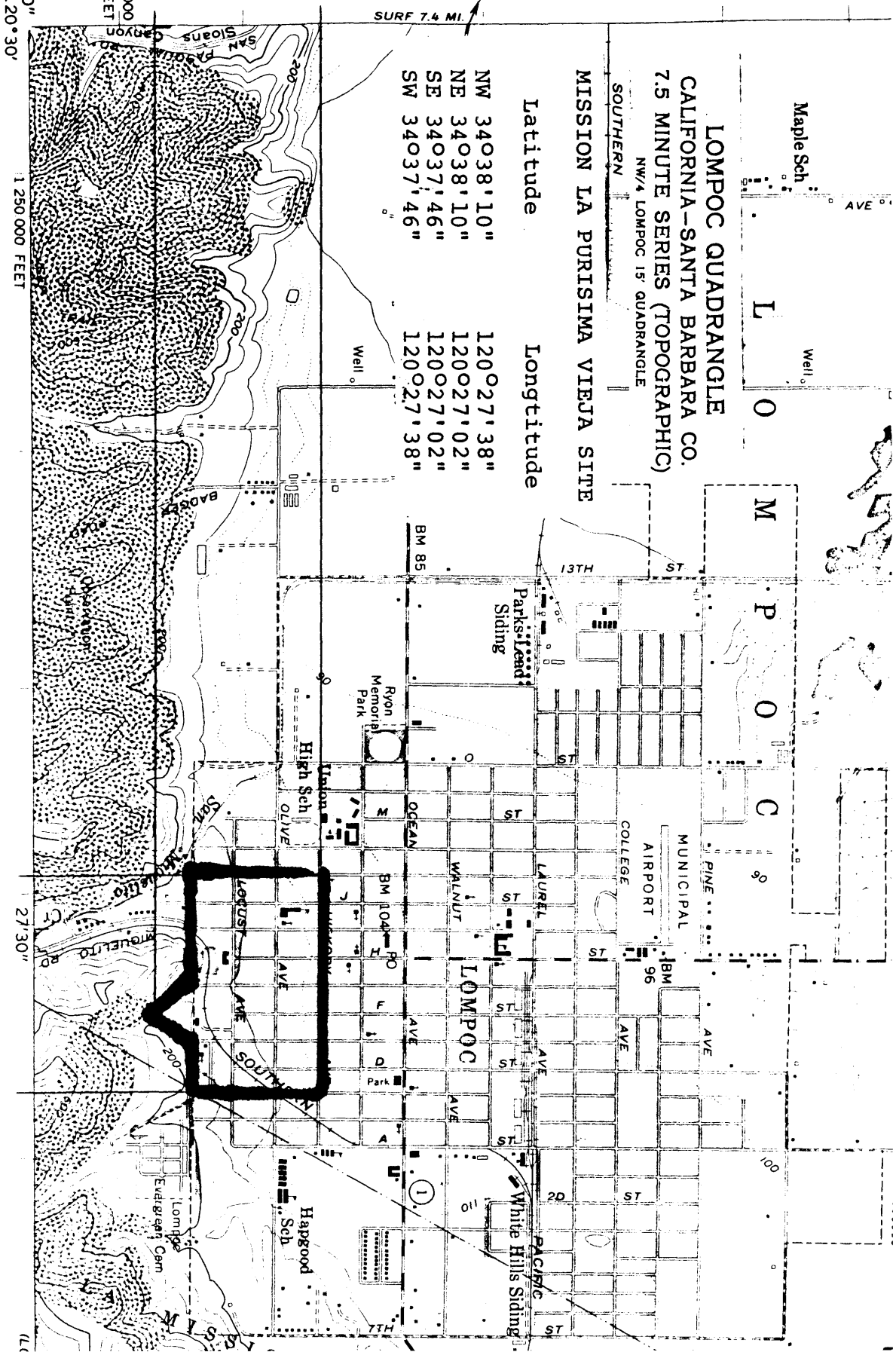

APPROXIMATE MEAN DECLINATION, 1959

SCAL

1000 0 1000 2000

1 5

CONTOUR 1
 DOTTED LINES REPR
 DATUM IS

THIS MAP COMPLIES WITH N
 FOR SALE BY U. S. GEOLOGICAL SURVEY. D
 A FOLDER DESCRIBING TOPOGRAPHIC N

MISSION DE LA PURISIMA CONCEPCION DE MARIA
SANTISIMA

Lompoc, CA

USGA 7.5' Series, Lompoc Quadrangle

scale 1:24,000
1959

AUG 24 1976

MAY 5 1978

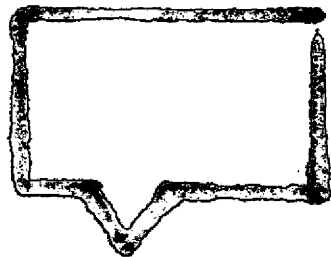

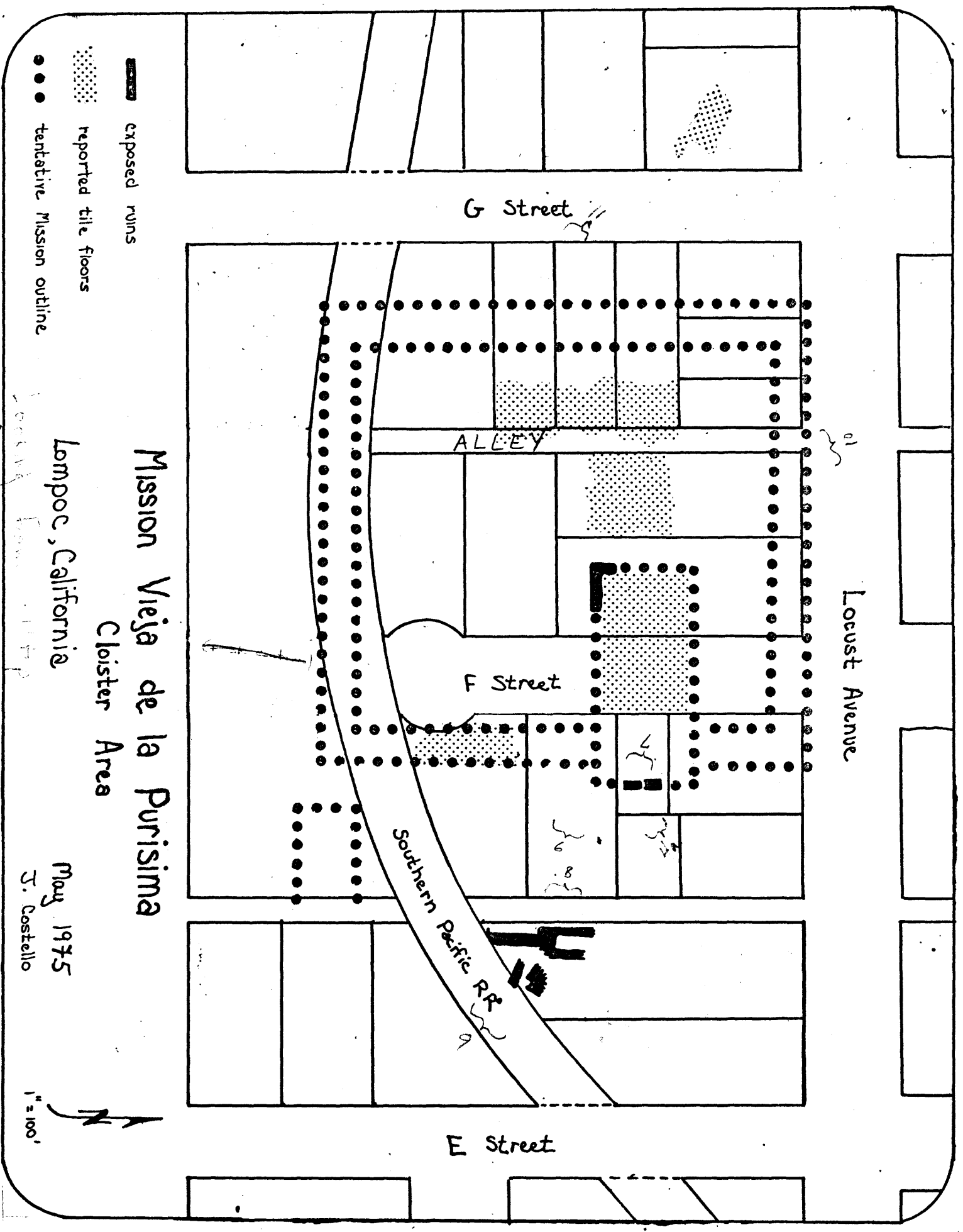

Locust Avenue

G Street

ALLEY

F Street

Southern Pacific RR

E Street

Mission Vieja de la Purisima

Cloister Area

Lompoc, California

May 1975
J. Costello

- exposed ruins
- reported tile floors
- - - tentative Mission outline

1" = 100'
N

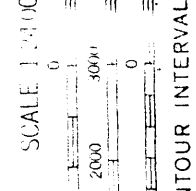
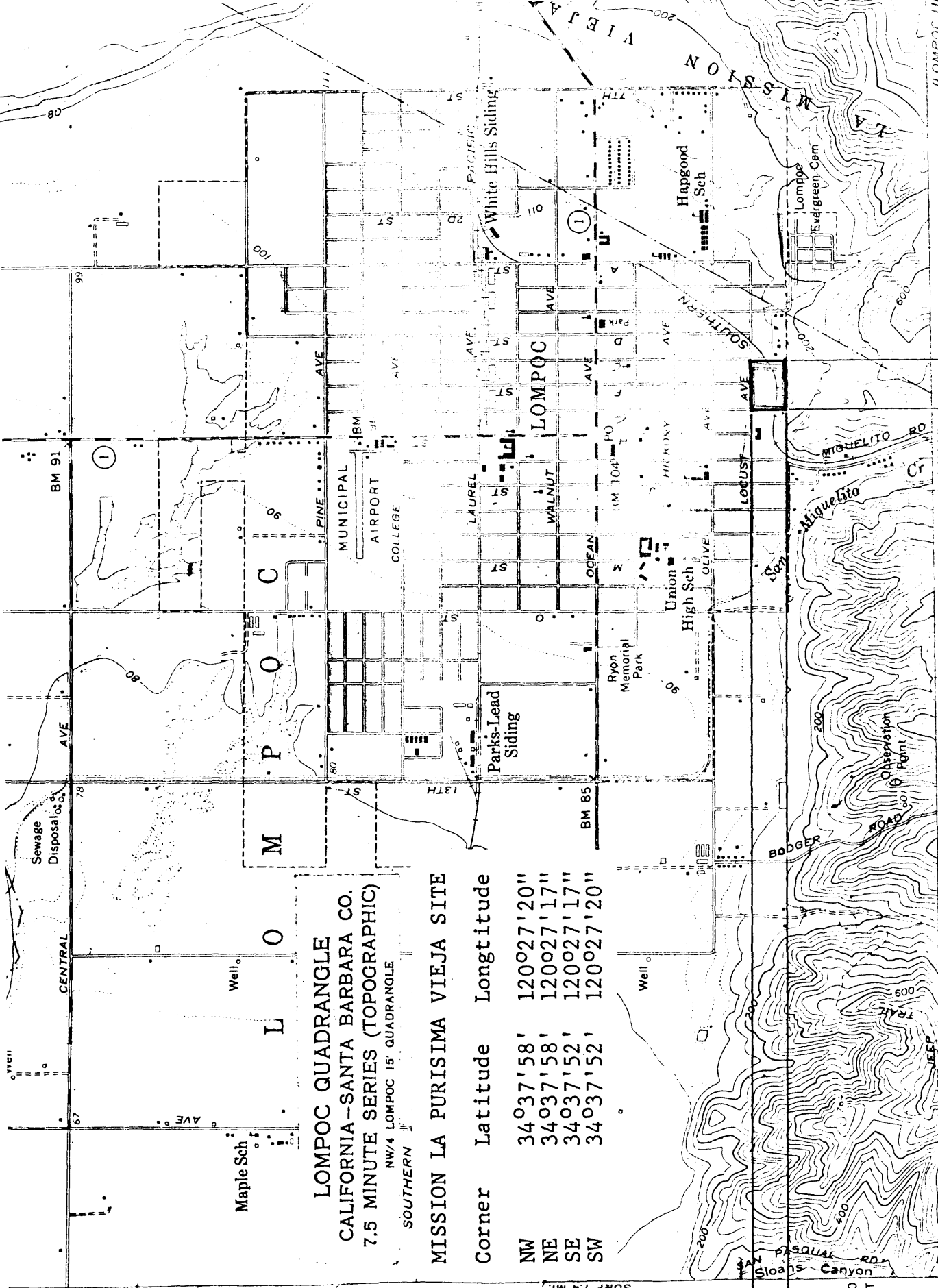

LOMPOC QUADRANGLE
 CALIFORNIA-SANTA BARBARA CO.
 7.5 MINUTE SERIES (TOPOGRAPHIC)
 NW/4 LOMPOC 15' QUADRANGLE
 SOUTHERN

MISSION LA PURISIMA VIEJA SITE

Corner	Latitude	Longitude
NW	34° 37' 58"	120° 27' 20"
NE	34° 37' 58"	120° 27' 17"
SE	34° 37' 52"	120° 27' 17"
SW	34° 37' 52"	120° 27' 20"

34° 37' 30" 120° 30"

Mapped, edited, and published by the Geological Survey
 Control by USGS and USC&GS
 Topography from aerial photographs by photogrammetric methods
 and by planetable surveys 1959. Aerial photographs taken 1956
 Polyconic projection. 1927 North American datum

SCALE 1:100
 CONTOUR INTERVAL

MISSION DE LA PURISIMA CONCEPCION DE MARIA
SANTISIMA
Lompoc, CA

Base map used noted below; outline of
Cloister by J. Costello (Assessor's Map-
Book 85, pp. 33-34; County of Santa Barbara,
CA)

scale 1"=100'

July 1967/May 1975

AUG 24 1976

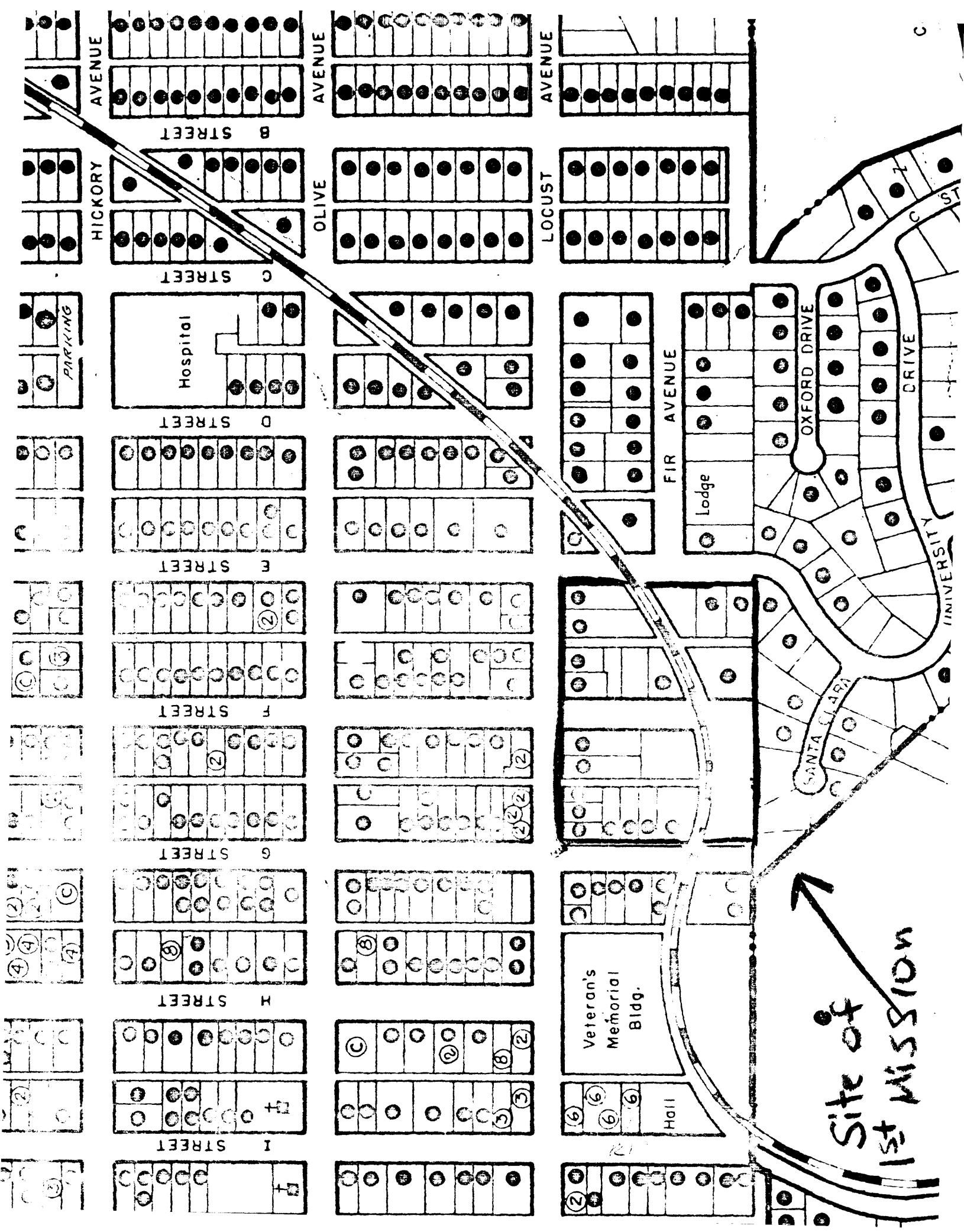

AVENUE

HICKORY

AVENUE

OLIVE

AVENUE

LOCUST

FIR AVENUE

OXFORD DRIVE

DRIVE

UNIVERSITY

SANTA CLARA

B STREET

C STREET

D STREET

E STREET

F STREET

G STREET

H STREET

I STREET

J STREET

Hospital

Lodge

Veteran's Memorial Bldg.

Hall

PARKING

Site of 1st Mission

C

C

C

C

C

C

C

C

C

C

C

C

C

C

C

C

C

C

C

C

C

C

C

C

C

C

C

C

C

C

C

C

C

C

C

C

C

C

C

C

C

C

C

C

Locust Avenue

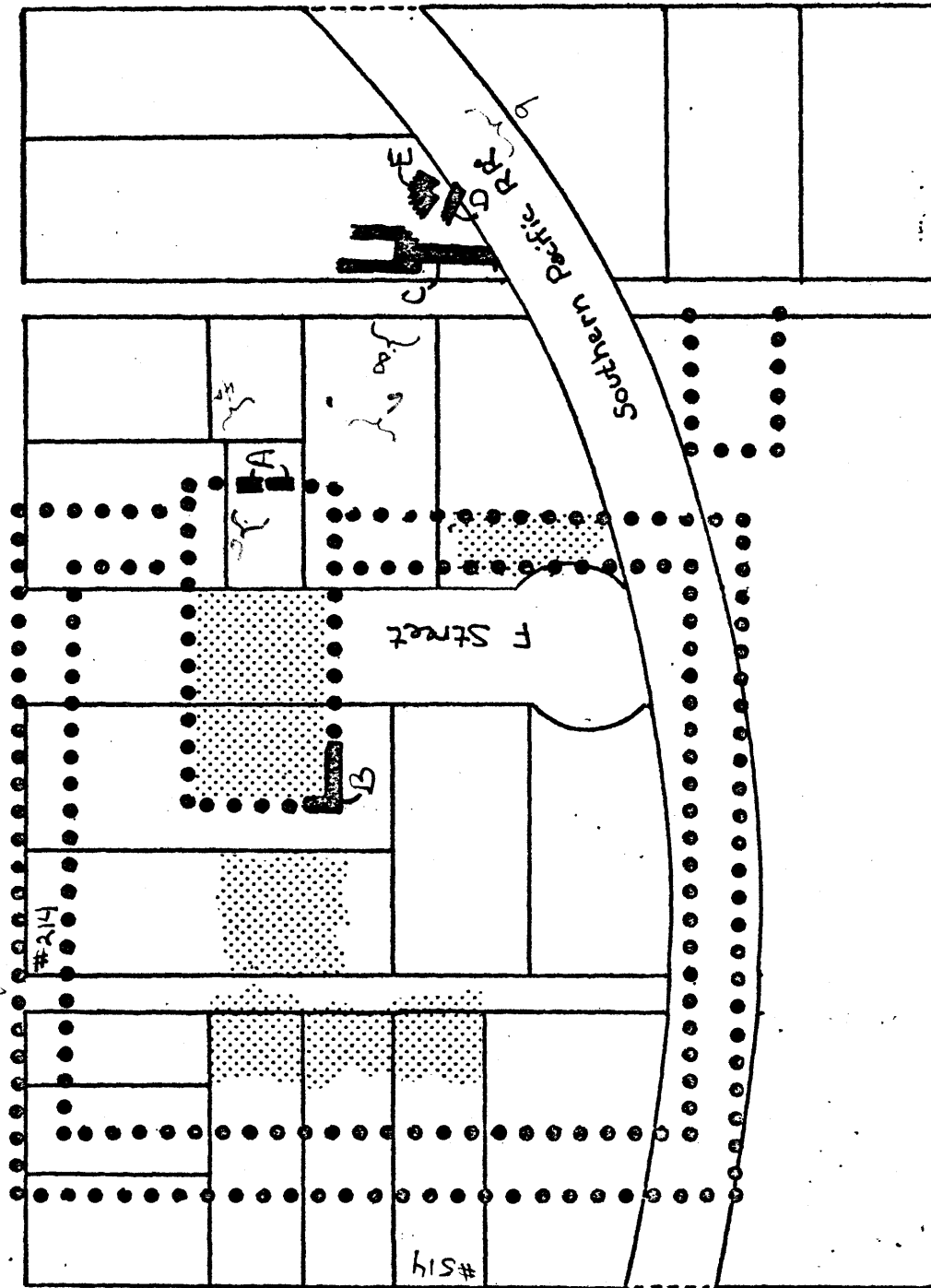

Mission Vieja de la Purisima
Cloister Area

Lompoc, California

exposed ruins

reported tile floors

tentative Mission outline

May 1975

J. Costello

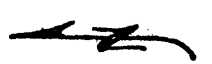

1" = 100'

E Street

F Street

G Street

Southern Pacific RR

#214

#514

A

B

C

85-34

85-33

Tax Area Code

LOCUST AVE. 88

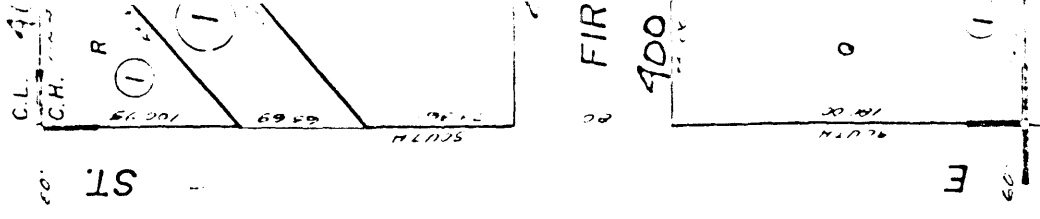
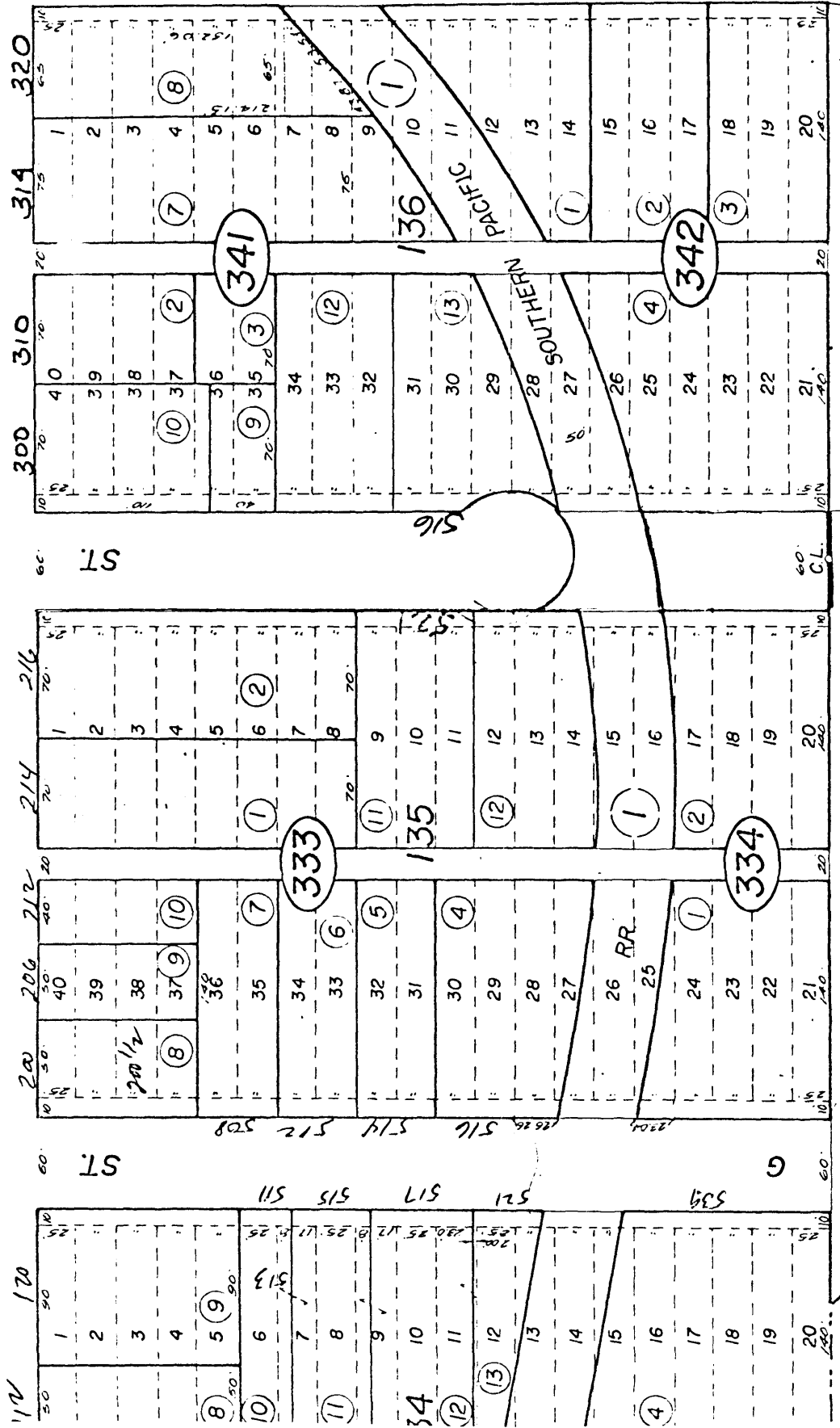

Limits

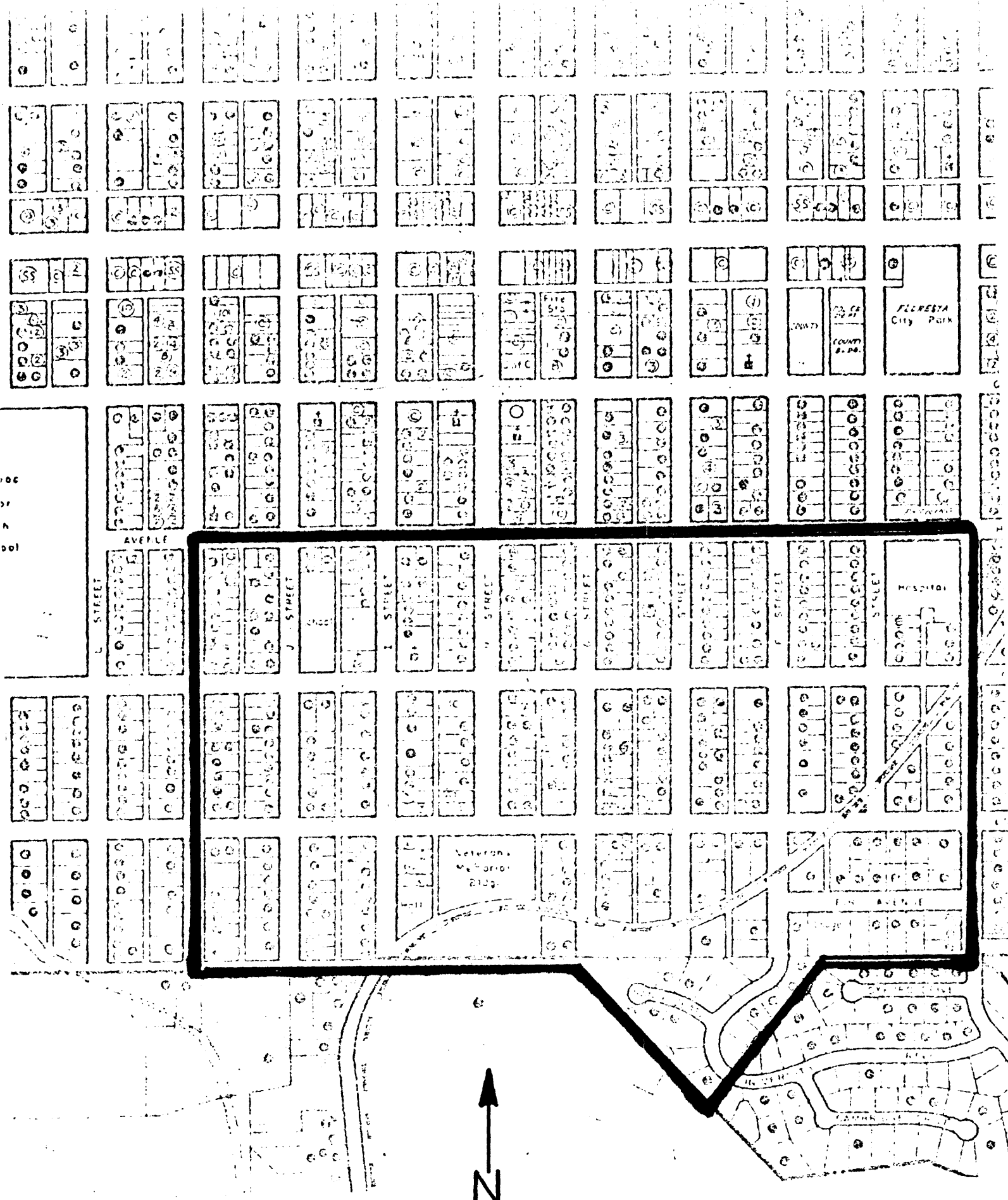

100
2
100

L STREET

AVENUE

M STREET

N STREET

O STREET

P STREET

Q STREET

R STREET

S STREET

Veterans Memorial

HOSPITAL

FLORESTA
City Park



MISSION DE LA PURISIMA CONCEPCION DE MARIA
SANTISIMA

Lompoc, CA

Supplementary Material Street and Property
Map

1975

MAY 5 1978

AUG 24 1976

