

DUBLIN, NEW HAMPSHIRE: HISTORIC RESOURCES INVENTORY

Cheshire County

1. Historic Name (s) FOOTHILL FARM		22. Map & Lot No. 6 - 1	
Original Owner Mrs. William Amory		23. Original Range/Lot IV - 16	
Present Name FOOTHILL FARM		24. U.S.G. S. Quadrant (15'/75') Monadnock	
3. Owner's Name Peter Shonk		25. UTM Reference 1 8   7 3 6 4 2 5   4 7 5 3 1 7 6 Zone Easting Northing	
4. Owner's Address Dublin, N.H. 03444		26. Zoning: Rural <input checked="" type="checkbox"/> Village <input type="checkbox"/>	
5. Location Old Troy Road		27. Prehistoric Site Object Historic Site Structure Building <input checked="" type="checkbox"/>	
6. Open to Public Yes No <input checked="" type="checkbox"/>	7. Visible from road Yes <input checked="" type="checkbox"/> No	8. Ownership Private <input checked="" type="checkbox"/> Local <input type="checkbox"/> State <input type="checkbox"/> Institutional <input type="checkbox"/>	28. Significance Evaluation
9. Local Contact/Organization Dublin Conservation Commission		29. Theme Primary <u>Architecture</u> Secondary <u>Agriculture</u> Other _____	
11. Architect John Lavalle		30. Endangered Yes No <input checked="" type="checkbox"/>	
12. Builder		31. Original Site <input checked="" type="checkbox"/> Moved <input type="checkbox"/>	
13. Date c.1914		32. Major Alterations & Date	
14. Style Colonial Revival		33. Owner Questionnaire Completed <input checked="" type="checkbox"/>	
15. Original Use Farmhouse			
16. Present Use Residence			
17. Condition Interior Exterior good			

SEE CONTINUATION SHEET

18. Description

White frame, 2 1/2-story, gambrel-roofed Colonial Revival house ("Dutch Colonial" gambrel form), with enclosed verandah and balconied dormer above central bay window; 2/2 windows prevail. Attached and at right angles is a gambrel-roofed barn of similar size, style and proportions, connected by means of a short 1-1/2 story gabled ell with a double shed dormer. All are clapboarded, painted white, and gambrel ends have broad configuration. House and buildings are set on a rise of open land, bordered by stonewalls and row of trees along Old Troy Road, and tall pines at the back.

19. History

Built c.1914 by Mrs. William Amory as the "new" farmhouse and barn on her extensive estate, which comprised several earlier farms. Foothill Farm is markedly similar in style to the 1899 Amory (now Auchincloss, #148) house, and was very likely the work of the same architect, John Lavalle of Boston, Mass. (d. 1916). Bought as a residence by present owners in 193?. House is located about 225 feet from cellar hole sites of earlier house and barn.

20. Significance

Example of Colonial Revival gambrel-roofed ("Dutch Colonial") farmhouse complex associated with early 20th-century "gentleman's farms" of the Dublin summer colony.

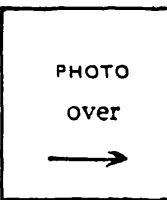

21. Source of Information

History of Dublin, p. 629

34. Prepared by:

WM/WLB/MMcK

35. Organization

36. Date

4/11/79

DUBLIN, NEW HAMPSHIRE: HISTORIC RESOURCES INVENTORY

37. PHOTO L, STONK SEPT. 1979

Roll No. U  
Picture No. 18  
Direction facing north

I verify that the appearance of this structure  
has not changed since the photo was taken.

*W. Bauhan 4/87*

FRONT - SOUTH ELEVATION

## HISTORIC NAME:

Foothill Farm

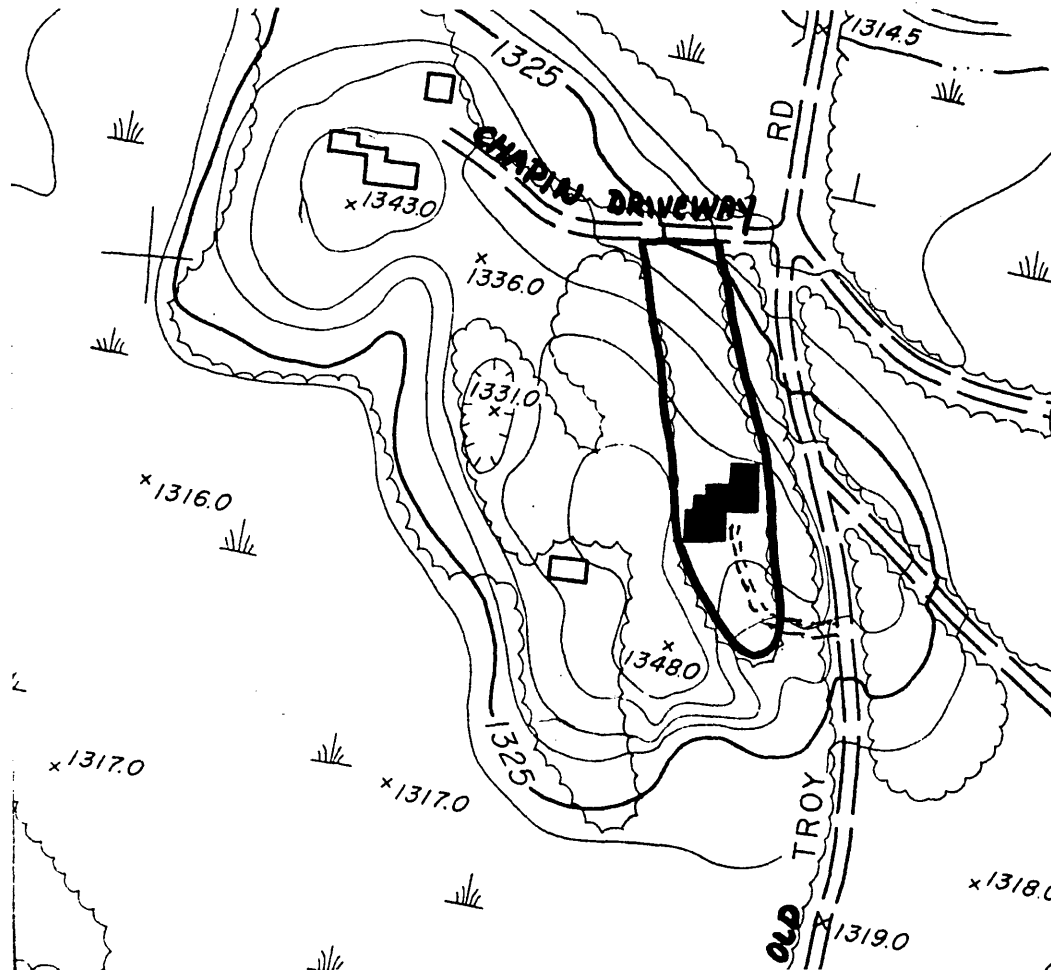

PROPERTY OWNER: Peter Shonk  
 SITE NUMBER: 147  
 PROPERTY NAME: Foothill Farm  
 ADDRESS: Old Troy Road

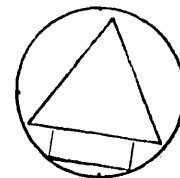

## GENERAL DESCRIPTION:

Scale: 1"=200'

Bounded on the south, east and west by edge of trees and on north by the edge of Chapin driveway. .96 acres

## HISTORIC RESOURCES OF DUBLIN, N.H.

## JUSTIFICATION:

Immediate visual surroundings incorporating the features contributing to the property's architectural and historical significance.

United States Department of the Interior  
National Park Service

National Register of Historic Places  
Inventory—Nomination Form

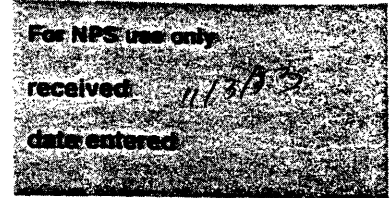

Continuation sheet

Item number

Page 2 of 7

Multiple Resource Area  
Thematic Group

Name Dublin Multiple Resource Area  
State Cheshire County, NEW HAMPSHIRE

Nomination/Type of Review

Date/Signature

11. Burpee Farm

Substantive Review

for Keeper

accept Patrick Andrus 12/18/83

Attest

12. Cabot, T. H., Cottage

Entered in the  
National Register

for Keeper

Delores Byers 12/15/83

Attest

13. Cabot, Louis, House

Substantive Review

for Keeper

accept Patrick Andrus 12/18/83

Attest

14. Corey Farm

Entered in the  
National Register

for Keeper

Delores Byers 12/15/83

Attest

15. Dublin Lake Historic District

Substantive Review

for Keeper

accept Patrick Andrus 12/18/83

Attest

16. Dublin Village Historic District

Entered in the  
National Register

Keeper

Delores Byers 12/15/83

Attest

17. Eveleth Farm

Substantive Review

for Keeper

accept Patrick Andrus 12/18/83

Attest

18. Far Horizontes

Entered in the  
National Register

for Keeper

Delores Byers 12/15/83

Attest

19. Fisk Barn

Substantive Review

for Keeper

accept Patrick Andrus 12/18/83

Attest

20. Foothill Farm

Entered in the  
National Register

for Keeper

Delores Byers 12/15/83

Attest