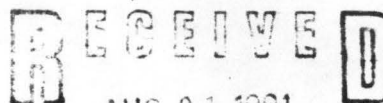

United States Department of the Interior
National Park Service

AUG 01 1991

National Register of Historic Places
Registration FormNATIONAL
REGISTER

This form is for use in nominating or requesting determinations of eligibility for individual properties or districts. See instructions in *Guidelines for Completing National Register Forms* (National Register Bulletin 16). Complete each item by marking "x" in the appropriate box or by entering the requested information. If an item does not apply to the property being documented, enter "N/A" for "not applicable." For functions, styles, materials, and areas of significance, enter only the categories and subcategories listed in the instructions. For additional space use continuation sheets (Form 10-900a). Type all entries.

1. Name of Property

historic name Floyd Cotton Ginother names/site number Resource #WH1308

2. Location

street & number Highway 31 and Highway 305☐ not for publication N/Acity, town Floyd☒ vicinitystate Arkansascode ARcounty Whitecode 145zip code 72143

3. Classification

Ownership of Property

☒ private☐ public-local☐ public-State☐ public-Federal

Category of Property

☒ building(s)☐ district☐ site☐ structure☐ object

Number of Resources within Property

Contributing

1

Noncontributing

 buildings sites structures objects1 0 Total

Name of related multiple property listing:

Historic and Architectural Resources
of White County, ArkansasNumber of contributing resources previously
listed in the National Register N/A

4. State/Federal Agency Certification

As the designated authority under the National Historic Preservation Act of 1966, as amended, I hereby certify that this
☒ nomination ☐ request for determination of eligibility meets the documentation standards for registering properties in the
National Register of Historic Places and meets the procedural and professional requirements set forth in 36 CFR Part 60.
In my opinion, the property ☒ meets ☐ does not meet the National Register criteria. ☐ See continuation sheet.

Signature of certifying official

Arkansas Historic Preservation Program

Date

5-12-90

State or Federal agency and bureau

In my opinion, the property ☐ meets ☐ does not meet the National Register criteria. ☐ See continuation sheet.

Signature of commenting or other official

Date

State or Federal agency and bureau

5. National Park Service Certification

I, hereby, certify that this property is:

☐ entered in the National Register.☐ See continuation sheet.☐ determined eligible for the National
Register. ☐ See continuation sheet.☐ determined not eligible for the
National Register.☐ removed from the National Register.☐ other, (explain:) _____

Signature of the Keeper

Date of Action

6. Function or Use

Historic Functions (enter categories from instructions)
Industry/ Manufacturing Facility

Current Functions (enter categories from instructions)
Vacant/ Not in use

7. Description

Architectural Classification
(enter categories from instructions)

Materials (enter categories from instructions)

Other: Rectangular Industrial Vernacular

foundation concrete

walls metal

roof metal

other

Describe present and historic physical appearance.

United States Department of the Interior
National Park Service

National Register of Historic Places Continuation Sheet

Section number 7 Page 1

Description

Cotton gins are directly involved in the processing of cotton. Because utility and efficient operation are their primary concerns, they are generally void of stylistic detailing. Their importance, however, lies within their function.

The Floyd Cotton Gin is no exception to this. It is a two-story, gable roofed, rectangular, wood frame structure, sheathed in corrugated metal, which houses the compressor essential to the processing of cotton. The compressor is a steam-powered baling device which pressed the cotton into five hundred pound bales which were then ready for shipment. Attached to the east elevation is a one-story, shed roofed drive which encloses the scales which were used to determine the weight of the bales of cotton.

On the south elevation, a one-story, gable roofed, portion of the building houses the machinery and conveyor belt necessary to power the drive shaft which operated the cotton compressors. The west elevation is relieved by two openings where doors were originally located and two metal tubes. It is not known what function these tubes served but it is believed that they were used for the disposal of cotton waste. Also on the west elevation are two water pipes which connect the structure to a concrete block building; it is believed that this structure housed the water supply necessary for powering the steam-driven conveyor belt and drive shaft. The north elevation of the structure is relieved only by a sliding, corrugated metal door.

The cotton seed bin is located northwest of the main gin building. Though in deteriorating condition, it is still possible to ascertain certain characteristics of this building. It is rectangular in shape, two-stories tall, of frame construction, and has a metal gable roof. All wall material has been removed. While the north and south elevations are free of any openings, there are three overhead doors on the west elevation and two on the east elevation. The east elevation also has the remains of a corrugated metal pipe protruding from it. It is unknown what function this pipe served, but it can be assumed that it connected with one of the metal tubes on the west elevation of the main building because it is aligned with it.

Attached to the northeast of the main building is a structure the original use of which is unknown. Because of its connecting pipe, it is assumed that this structure was used as a chute which dispensed cotton by-products to waiting vehicles. This structure is circular in shape and constructed of riveted sheet metal. It is supported by three wooden posts. This complex is abandoned and in fair condition.

8. Statement of Significance

Certifying official has considered the significance of this property in relation to other properties:

☐ nationally ☐ statewide ☒ locally

Applicable National Register Criteria ☒ A ☐ B ☒ C ☐ D

Criteria Considerations (Exceptions) ☐ A ☐ B ☐ C ☐ D ☐ E ☐ F ☐ G

Areas of Significance (enter categories from instructions)

AGRICULTURE

ARCHITECTURE

Period of Significance

c. 1932-1939

c. 1932

Significant Dates

c. 1932

N/A

Cultural Affiliation

N/A

Significant Person

N/A

Architect/Builder

unknown

State significance of property, and justify criteria, criteria considerations, and areas and periods of significance noted above.

United States Department of the Interior
National Park ServiceNational Register of Historic Places
Continuation SheetSection number 8 Page 1

Significance

During the early 1930's, when this gin was constructed, all harvested cotton from local farmsteads was brought here for initial processing. During this period, cotton was king in White County. By the early 1930's, the county was one of the top producers of cotton in the state. The Floyd Cotton Gin is but one of only five historic cotton gin complexes remaining in the county which date from this prosperous period. This cotton gin is significant also because of the role it played in the development and history of the surrounding community. Much of the agricultural potential of the surrounding area was realized through the operation of this facility. This gin served the needs of not only the residents of Floyd but the surrounding areas as well.

9. Major Bibliographical References

See "Historic and Architectural Resources of White County, Arkansas," Section H.

Previous documentation on file (NPS):

- ☐ preliminary determination of individual listing (36 CFR 67)
has been requested
- ☐ previously listed in the National Register
- ☐ previously determined eligible by the National Register
- ☐ designated a National Historic Landmark
- ☐ recorded by Historic American Buildings
Survey # _____
- ☐ recorded by Historic American Engineering
Record # _____

☐ See continuation sheet

Primary location of additional data:

- ☐ State historic preservation office
- ☐ Other State agency
- ☐ Federal agency
- ☐ Local government
- ☐ University
- ☐ Other

Specify repository: _____

10. Geographical Data *map*

Acreage of property _____

UTM References

A

Zone	Easting	Northing
------	---------	----------

C

--	--	--

B

Zone	Easting	Northing
------	---------	----------

D

--	--	--

☒ See continuation sheet

Verbal Boundary Description

☒ See continuation sheet

Boundary Justification

☒ See continuation sheet

11. Form Prepared By

name/title Jill Bayles, Historian

organization Arkansas Historic Preservation Program date 21 March, 1990

street & number 225 E Markham, Suite 300 telephone 501- 371-2763

city or town Little Rock state Arkansas zip code 72201

**United States Department of the Interior
National Park Service**

**National Register of Historic Places
Continuation Sheet**

Section number 10 Page 1

Acreage of property: Less than one

UTM References:

A 15/593970/3894560

Verbal Boundary Description:

Beginning at the point formed by the intersection of the northern edge of County Road 12 with a perpendicular line running along the eastern edge of the associated cotton processing machinery to the northeast of the main gin building, proceed northerly along said line to the point formed by its intersection with a perpendicular line running along the northern elevation of the cotton seed bin; thence proceed westerly along said line to a point formed by its intersection with a perpendicular line running along the western elevation of the cotton seed bin; thence proceed southerly along said line to a point formed by its intersection with the northern edge of County Road 12; thence proceed easterly to the point of beginning.

Boundary Justification:

This boundary includes all the property historically associated with this resource.

UNITED STATES DEPARTMENT OF THE INTERIOR
NATIONAL PARK SERVICE

NATIONAL REGISTER OF HISTORIC PLACES
EVALUATION/RETURN SHEET

REQUESTED ACTION: NOMINATION

PROPERTY NAME: Floyd Cotton Gin

MULTIPLE NAME: White County MPS

STATE & COUNTY: ARKANSAS, White

DATE RECEIVED: 8/01/91

DATE OF 16TH DAY: 8/31/91

DATE OF WEEKLY LIST:

DATE OF PENDING LIST: 8/15/91

DATE OF 45TH DAY: 9/15/91

REFERENCE NUMBER: 91001324

NOMINATOR: STATE

REASONS FOR REVIEW:

APPEAL: N DATA PROBLEM: N LANDSCAPE: N LESS THAN 50 YEARS: N

OTHER: N PDIL: N PERIOD: Y PROGRAM UNAPPROVED: N

REQUEST: N SAMPLE: N SLR DRAFT: Y NATIONAL: N

COMMENT WAIVER: N

ACCEPT RETURN

REJECT 9/13/91 DATE

ABSTRACT/SUMMARY COMMENTS:

See attached comments

RECOM./CRITERIA Return

REVIEWER Harper

DISCIPLINE Historian

DATE 9/13/91

DOCUMENTATION see attached comments Y N see attached SLR Y/N

CLASSIFICATION

___count ___resource type

STATE/FEDERAL AGENCY CERTIFICATION

FUNCTION

___historic ___current

DESCRIPTION

___architectural classification
___materials
___descriptive text

SIGNIFICANCE

Period Areas of Significance--Check and justify below

Specific dates Builder/Architect
Statement of Significance (in one paragraph)

___summary paragraph
___completeness
___clarity
___applicable criteria
___justification of areas checked
___relating significance to the resource
___context
___relationship of integrity to significance
___justification of exception
___other

BIBLIOGRAPHY

GEOGRAPHICAL DATA

___acreage ___verbal boundary description
___UTMs ___boundary justification

ACCOMPANYING DOCUMENTATION/PRESENTATION

___sketch maps ___USGS maps ___photographs ___presentation

OTHER COMMENTS

Questions concerning this nomination may be directed to

Signed Patrick W. Andrew Phone _____ Date 9/13/91

Floyd Cotton Gin
White County MPS
White County, ARKANSAS

Reviewer's Comments

The boundaries of this property are presently located along building lines. A resource listed in the National Register should include all features of the property which contribute to its significance. In almost all cases this includes its historic setting. Page 77 of National Register Bulletin 16, Guidelines for Completing National Register of Historic Places Forms, states that "the boundaries of buildings should include the land surrounding the building, unless the lot occupied by the building contains no surrounding land as in the central business district of most cities."

Please revise the boundaries to include the property historically associated with the resource. If a portion of the original setting has lost its integrity, please explain.

Please clarify the count in Section 3. Are the cotton seed bin and the chute considered separate structures? If so, should they be listed as contributing or non-contributing?

Marilyn Harper
Historian
Sept. 16, 1991

United States Department of the Interior
National Park Service



NATIONAL REGISTER OF HISTORIC PLACES
REGISTRATION FORM

NATIONAL
REGISTER

1. Name of Property

historic name: Floyd Cotton Gin

other name/site number: Resource #WH1308

2. Location

street & number: Highway 31 and Highway 305

not for publication: N/A

city/town: Floyd

vicinity: X

state: AR county: White code: AR 145 zip code: 72143

3. Classification

Ownership of Property: Private

Category of Property: Building(s)

Number of Resources within Property:

Contributing	Noncontributing
<u>1</u>	<u> </u> buildings
<u>2</u>	<u> </u> sites
<u>2</u>	<u> </u> structures
<u>3</u>	<u> </u> objects
	<u>0</u> Total

Number of contributing resources previously listed in the National Register: N/A

Name of related multiple property listing: Historic and Architectural Resources of White County, Arkansas

JUN 29 1992

=====

4. State/Federal Agency Certification

=====

As the designated authority under the National Historic Preservation Act of 1986, as amended, I hereby certify that this X nomination _____ request for determination of eligibility meets the documentation standards for registering properties in the National Register of Historic Places and meets the procedural and professional requirements set forth in 36 CFR Part 60. In my opinion, the property X meets _____ does not meet the National Register Criteria. _____ See continuation sheet.

Cathryn K. Byrd

Signature of certifying official

6-24-92

Date

Arkansas Historic Preservation Program

State or Federal agency and bureau

In my opinion, the property _____ meets _____ does not meet the National Register criteria. _____ See continuation sheet.

Signature of commenting or other official

Date

State or Federal agency and bureau

=====

5. National Park Service Certification

=====

I, hereby certify that this property is:

- X entered in the National Register _____
_____ See continuation sheet.
_____ determined eligible for the
_____ National Register
_____ See continuation sheet.
_____ determined not eligible for the
_____ National Register
_____ removed from the National Register
_____ other (explain): _____

Mark M. Wa 7/12/92

Signature of Keeper

Date
of Action

=====

6. Function or Use

=====

Historic: Industry Sub: Manufacturing Facility

Current : Vacant Sub: Not in Use

=====

7. Description

=====

Architectural Classification:

Other: Rectangular Industrial
Vernacular

Other Description: _____

Materials: foundation Concrete roof Metal
walls Metal other _____

Describe present and historic physical appearance. X See continuation sheet.

United States Department of the Interior
National Park Service

JUN 29 1992

National Register of Historic Places Continuation Sheet

Section number 7 Page 1

Description

Cotton gins are directly involved in the processing of cotton. Because utility and efficient operation are their primary concerns, they are generally void of stylistic detailing. Their importance, however, lies within their function.

The Floyd Cotton Gin is no exception to this. It is a two-story, gable roofed, rectangular, wood frame structure, sheathed in corrugated metal, which houses the compressor essential to the processing of cotton. The compressor is a steam-powered baling device which pressed the cotton into five hundred pound bales which were then ready for shipment. Attached to the east elevation is a one-story, shed roofed drive which encloses the scales which were used to determine the weight of the bales of cotton.

On the south elevation, a one-story, gable roofed, portion of the building houses the machinery and conveyor belt necessary to power the drive shaft which operated the cotton compressors. The west elevation is relieved by two openings where doors were originally located and two metal tubes. It is not known what function these tubes served but it is believed that they were used for the disposal of cotton waste. Also on the west elevation are two water pipes which connect the structure to a concrete block building; it is believed that this structure housed the water supply necessary for powering the steam-driven conveyor belt and drive shaft. The north elevation of the structure is relieved only by a sliding, corrugated metal door.

The cotton seed bin is located northwest of the main gin building. Though in deteriorating condition, it is still possible to ascertain certain characteristics of this building. It is rectangular in shape, two-stories tall, of frame construction, and has a metal gable roof. All wall material has been removed. While the north and south elevations are free of any openings, there are three overhead doors on the west elevation and two on the east elevation. The east elevation also has the remains of a corrugated metal pipe protruding from it. It is unknown what function this pipe served, but it can be assumed that it connected with one of the metal tubes on the west elevation of the main building because it is aligned with it.

Attached to the northeast of the main building is a structure the original use of which is unknown. Because of its connecting pipe, it is assumed that this structure was used as a chute which dispensed cotton by-products to waiting vehicles. This structure is circular in shape and constructed of riveted sheet metal. It is supported by three wooden posts. This complex is abandoned and in fair condition.

8. Statement of Significance

Certifying official has considered the significance of this property in relation to other properties:

☐ nationally ☐ statewide ☒ locally

Applicable National Register Criteria ☒ A ☐ B ☒ C ☐ D

Criteria Considerations (Exceptions) ☐ A ☐ B ☐ C ☐ D ☐ E ☐ F ☐ G

Areas of Significance (enter categories from instructions)

AGRICULTURE

ARCHITECTURE

Period of Significance

c. 1932 - 1939

c. 1932

Significant Dates

c. 1932

N/A

Cultural Affiliation

N/A

Significant Person

N/A

Architect/Builder

unknown

State significance of property, and justify criteria, criteria considerations, and areas and periods of significance noted above.

9. Major Bibliographical References

See "Historic and Architectural Resources of White County, Arkansas," Section H.

Previous documentation on file (NPS):

- ☐ preliminary determination of individual listing (36 CFR 67) has been requested
- ☐ previously listed in the National Register
- ☐ previously determined eligible by the National Register
- ☐ designated a National Historic Landmark
- ☐ recorded by Historic American Buildings Survey # _____
- ☐ recorded by Historic American Engineering Record # _____

☐ See continuation sheet

Primary location of additional data:

- ☐ State historic preservation office
- ☐ Other State agency
- ☐ Federal agency
- ☐ Local government
- ☐ University
- ☐ Other

Specify repository: _____

10. Geographical Data *map*

Acreage of property _____

UTM References

A

Zone	Easting	Northing
------	---------	----------

B

Zone	Easting	Northing
------	---------	----------

C

Zone	Easting	Northing
------	---------	----------

D

Zone	Easting	Northing
------	---------	----------

☒ See continuation sheet

Verbal Boundary Description _____

☒ See continuation sheet

Boundary Justification _____

☒ See continuation sheet

11. Form Prepared By

name/title Jill Bayles, Historian

organization Arkansas Historic Preservation Program date 21 March, 1990

street & number 225 E Markham, Suite 300 telephone 501- 371-2763

city or town Little Rock state Arkansas zip code 72201

JUN 29 1992

**United States Department of the Interior
National Park Service**

**National Register of Historic Places
Continuation Sheet**

Section number 8 Page 1

Significance

During the early 1930's, when this gin was constructed, all harvested cotton from local farmsteads was brought here for initial processing. During this period, cotton was king in White County. By the early 1930's, the county was one of the top producers of cotton in the state. The Floyd Cotton Gin is but one of only five historic cotton gin complexes remaining in the county which date from this prosperous period. This cotton gin is significant also because of the role it played in the development and history of the surrounding community. Much of the agricultural potential of the surrounding area was realized through the operation of this facility. This gin served the needs of not only the residents of Floyd but the surrounding areas as well.

JUN 29 1992

United States Department of the Interior
National Park Service

National Register of Historic Places
Continuation Sheet

Section number 10 Page 1

Acreage of property: Less than one

UTM References

A 15/593970/3894560

Verbal Boundary Description:

Beginning at the point formed by the intersection of the northern edge of County Road 12 with a perpendicular line running parallel to the eastern edge of the associated cotton processing machinery to the northeast of the main gin building and located 50 feet to the east thereof, proceed northerly along said line for a distance of approximately 200 feet to a point formed by its intersection with a perpendicular line running parallel to the northern elevation of the cotton seed bin; thence proceed westerly for a distance of approximately 200 feet along said line to a point formed by its intersection with a perpendicular line running parallel to the western elevation of the cotton seed bin; thence proceed southerly along said line for a distance of approximately 200 feet to a point formed by its intersection with the northern edge of County Road 12; thence proceed easterly along said line for a distance of approximately 200 feet to the point of beginning.

Boundary Justification:

The original lot has been subdivided during the non-historic period, resulting in an indefinite current lot boundary; therefore, this boundary includes all the property historically associated with this resource that retains its integrity.

United States Department of the Interior
National Park Service

AUG 1 1991

National Register of Historic Places
Continuation Sheet

Section number _____ Page _____

White County MPS
ARKANSAS

Date Listed

91001189	Edie, James W., House	9-5-91
91001303	El Paso Bank	9-5-91
91001269	Elm Street House Substantive Review	9-13-91
91001327	✓ Emmer, Joe, House	7/12/92
91001198	✓ First Christian Church	7/12/92
91001206	✓ First United Methodist Church	7/12/92
91001324	✓ Floyd Cotton Gin Substantive Review	7/12/92
91001267	✓ Fox Motel House	7/12/92
91001185	Freeman, Wood, House No. 1	9-5-91
91001181	Freeman, Wood, House No. 2	9-5-91
91001318	✓ Frizell, Dr., House	7/12/92
91001263	Garrard, Lizzie, House	9-5-91
91001281	✓ Gooden, Milt, House	7/12/92
91001311	✓ Gordon, Leonard, Homestead, Hexagonal Grain Crib	7/21/92
91001323	✓ Gravel Hill Baptist Church	7/21/92
91001334	✓ Gray House	7/21/92
91001194	✓ Gray, Louis, Homestead, Barn	7/21/92
91001294	Gray, Rufus, House	9-5-91
91001335	✓ Gray--Kincaid House	7/21/92
91001357	✓ Griffithville School Substantive Review	7/13/92
91001358	✓ Hale, Thomas Jefferson, General Merchandise Store	7/21/92
91001222	Hall, Fred, House	9-5-91
91001204	✓ Hammond, Mary Alice, House	7/21/92
91001304	✓ Harper, Roy, House	7/21/92
91001340	Hartsell, Morris, Farmstead Substantive Review	9-13-91
91001205	Hassell House	9-5-91
91001312	Hays, Brady, Homestead Substantive Review	9-13-91
91001348	Herring Building	9-5-91
91001317	✓ Hickmon, Marshall, Homestead	7/21/92
91001316	Hickmon, U. L., Hardware Store	9-5-91
91001180	Hicks, Ida, House	9-5-91
91001191	✓ Hilger, Louis N., Homestead, Livestock Barn	7/21/92
91001258	✓ Hill Farm	7/21/92
91001236	✓ Hoag House	7/21/92
91001309	✓ Holly Grove School Substantive Review	7/13/92
91001352	✓ Honey Hill Christian Union Church	7/21/92
91001188	Hoofman Farmstead Barn	7/22/92
91001184	✓ Hoofman, Arthur W., House	7/22/92
91001238	✓ Hoofman, Tobe, Farmstead	7/22/92
91001283	✓ Hopewell District No. 45 School Substantive Review	7/13/92
91001207	Hunt House Substantive Review	9-13-91

UNITED STATES DEPARTMENT OF THE INTERIOR
NATIONAL PARK SERVICE

NATIONAL REGISTER OF HISTORIC PLACES
EVALUATION/RETURN SHEET

REQUESTED ACTION: RESUBMISSION

PROPERTY NAME: Floyd Cotton Gin

MULTIPLE NAME: White County MPS

STATE & COUNTY: ARKANSAS, White

DATE RECEIVED: 6/29/92

DATE OF PENDING LIST:

DATE OF 16TH DAY:

DATE OF 45TH DAY: 8/13/92

DATE OF WEEKLY LIST:

REFERENCE NUMBER: 91001324

NOMINATOR: STATE

DETAILED EVALUATION: Y

☒ ACCEPT ☐ RETURN ☐ REJECT 7/12/92 DATE

ABSTRACT/SUMMARY COMMENTS:

This abandoned cotton processing complex is
an intact survivor of industrial establishments
which processed locally grown cotton for shipment.
Considerable equipment also survives.
Concerns raised in earlier return have been
addressed.

RECOM./CRITERIA Accept/A+C
REVIEWER Harper
DISCIPLINE Historian
DATE 7/12/92

DOCUMENTATION see attached comments Y/N see attached SLR Y/N

CLASSIFICATION

___count ___resource type

STATE/FEDERAL AGENCY CERTIFICATION

FUNCTION

___historic ___current

DESCRIPTION

___architectural classification
___materials
___descriptive text

SIGNIFICANCE

Period Areas of Significance--Check and justify below

Specific dates Builder/Architect
Statement of Significance (in one paragraph)

___summary paragraph
___completeness
___clarity
___applicable criteria
___justification of areas checked
___relating significance to the resource
___context
___relationship of integrity to significance
___justification of exception
___other

BIBLIOGRAPHY

GEOGRAPHICAL DATA

___acreage ___verbal boundary description
___UTMs ___boundary justification

ACCOMPANYING DOCUMENTATION/PRESENTATION

___sketch maps ___USGS maps ___photographs ___presentation

OTHER COMMENTS

Questions concerning this nomination may be directed to

Signed _____ Phone _____

Date _____



FLOYD COTTON GIN

FLOYD, ARKANSAS

white

PHOTOGRAPHED BY S. MITCHELL

SEPTEMBER, 1987

NEGATIVE ON FILE AT AHPP

VIEW OF PROCESSING MACHINERY

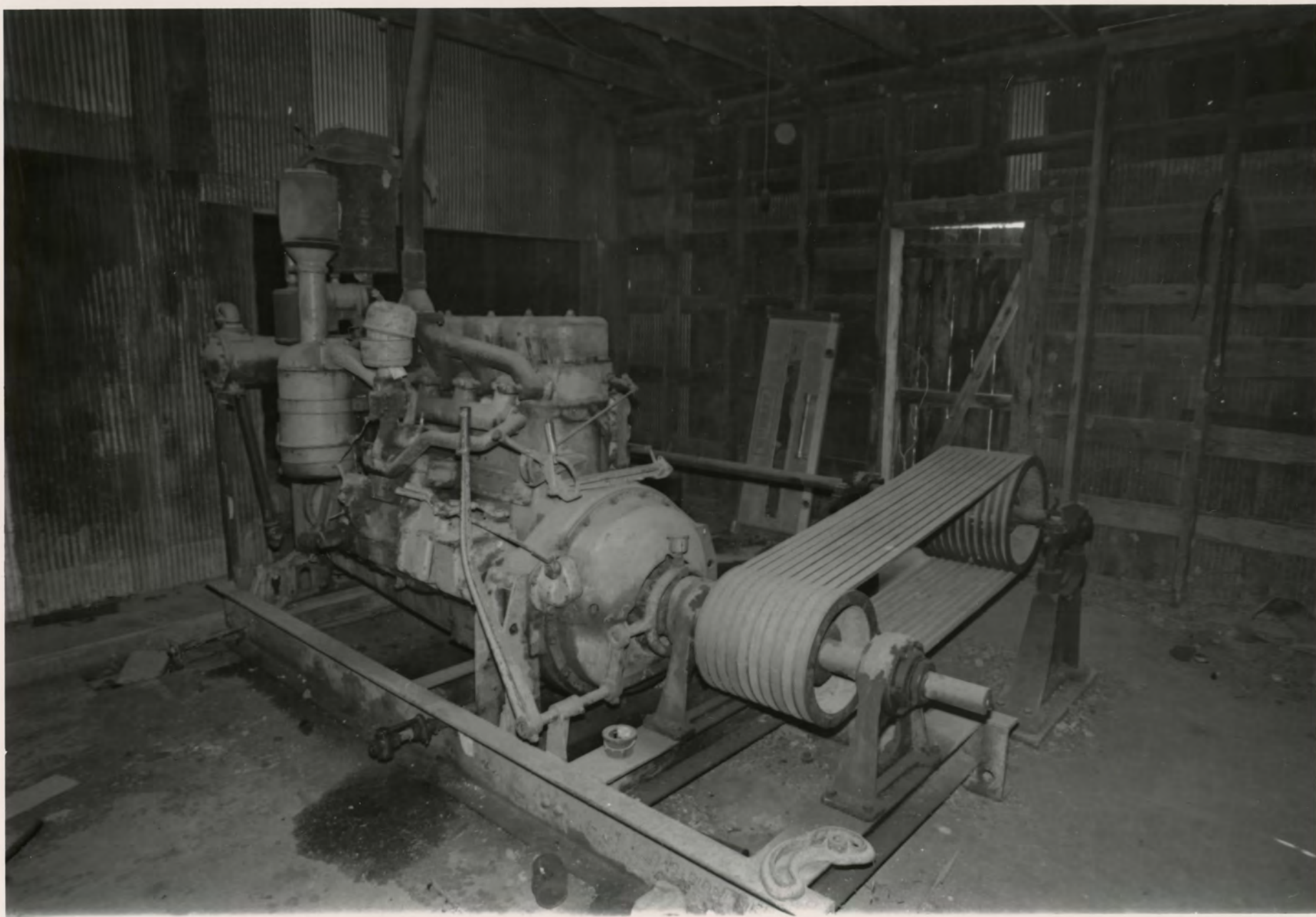

FLOYD COTTON GIN white

FLOYD, ARKANSAS

PHOTOGRAPHED BY J. MITCHELL

SEPTEMBER, 1987

NEGATIVE ON FILE AT AHPP

VIEW OF PROCESSING MACHINERY



FLOYD COTTON GIN

White

FLOYD, ARKANSAS

PHOTOGRAPHED BY J. MITCHELL

SEPTEMBER, 1987

NEGATIVE ON FILE AT AHPP

VIEW FROM EAST



FLOYD COTTON GIN

White

FLOYD, ARKANSAS

PHOTOGRAPHED BY S. MITCHELL

SEPTEMBER, 1987

NEGATIVE ON FILE AT AHPP

VIEW FROM SOUTHEAST



FLOYD COTTON GIN

white

FLOYD, ARKANSAS

PHOTOGRAPHED BY S. MITCHELL

SEPTEMBER, 1987

NEGATIVE ON FILE AT ANPP

VIEW FROM NORTHWEST



FLOYD COTTON GIN

white

FLOYD, ARKANSAS

PHOTOGRAPHED BY S. MITCHELL

SEPTEMBER, 1987

NEGATIVE ON FILE AT AHPP

VIEW OF WASTE COTTON HOPPER FROM NORTHEAST

Please refer to the map in the
Multiple Property Cover Sheet
for this property

Multiple Property Cover Sheet Reference Number: 64500033