



Bank of Echo Building (1920-1921)  
230 West Main Street  
Echo, Umatilla County, Oregon

Echo Historical Museum Photo, 1980  
PO Box 205  
Echo, OR 97826

1 of 8

East and north (front) elevations  
from intersection of Main and  
Bonanza Streets



Bank of Echo Building (1920-1921)  
230 West Main Street  
Echo, Umatilla County, Oregon

Echo Historical Museum Photo, 1980  
PO Box 205  
Echo, OR 97826

2 of 8  
North (front) and west elevations

THE BANK OF EUROPE

THE MUSLER SAFE CO.



Bank of Echo Building (1920-1921)  
230 West Main Street  
Echo, Umatilla County, Oregon

Echo Historical Museum Photo, 1980  
PO Box 205  
Echo, OR 97826

3 of 8

Detail of bank vault.

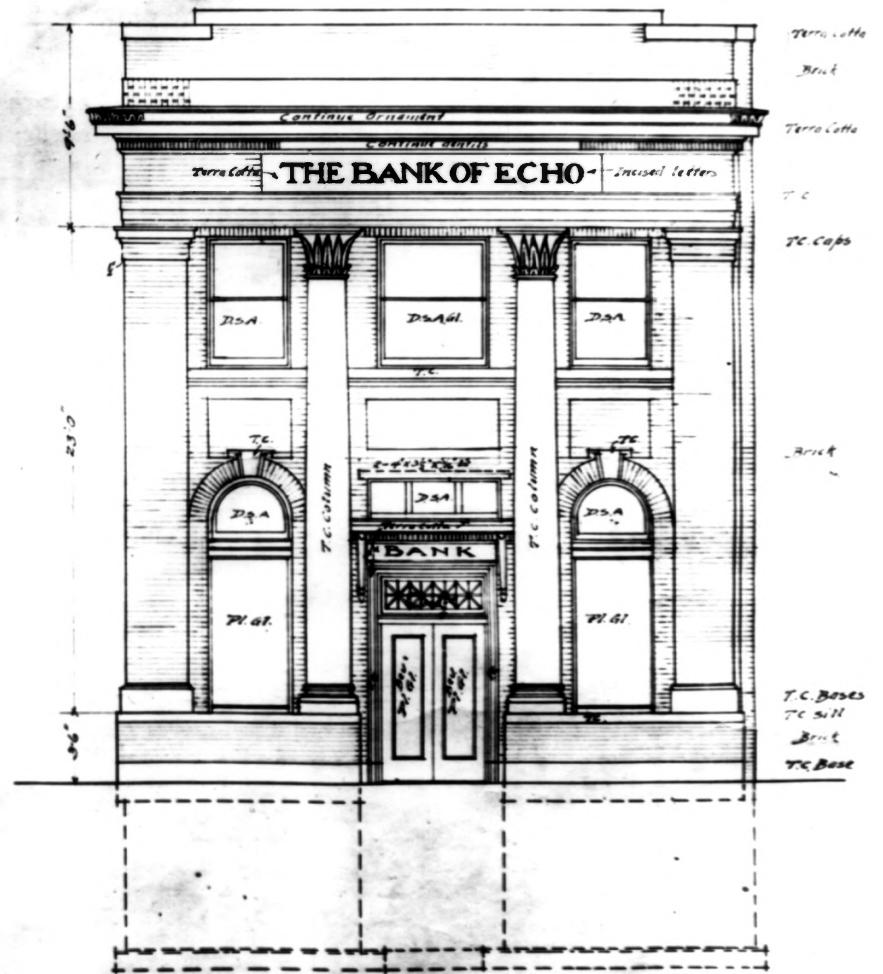
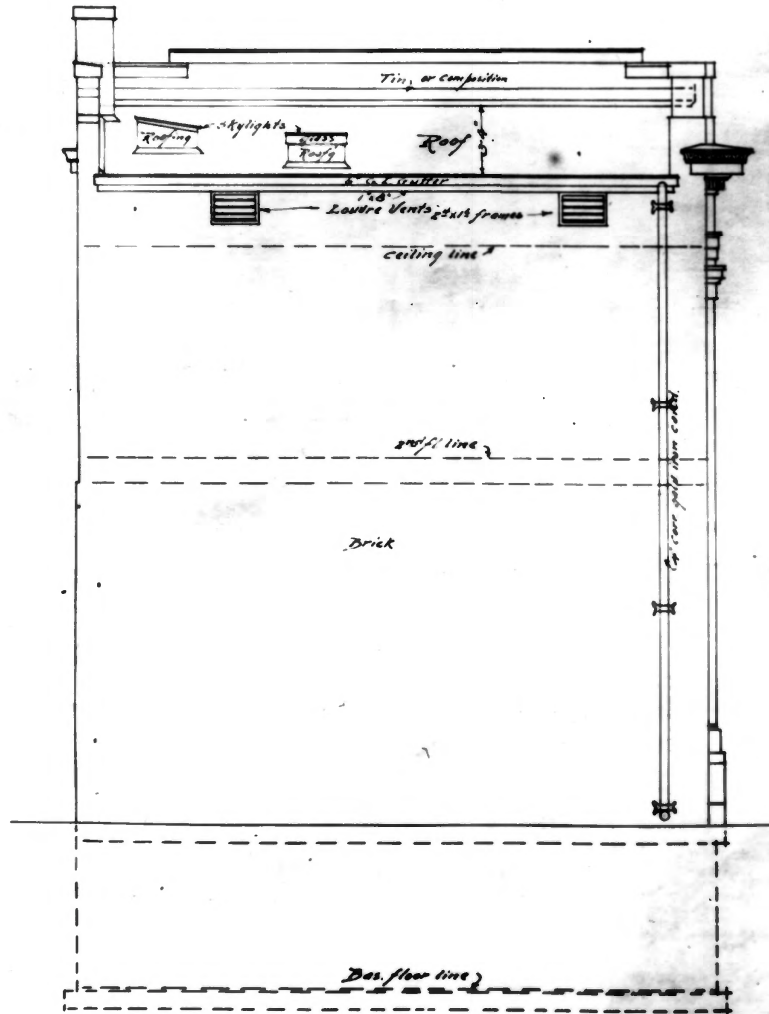

RAYMOND W. HATCH  
 ARCHITECT  
 PENDLETON OREGON  
 DRAWING No. 5. Job No. 103  
 DRAWING BY RWH CHECKED BY RO  
 DATED 3-2-20 TRACED BY RO  
 SCALE 1/4" = 1'-0"

REAR ELEVATION

FRONT ELEVATION

BUILDING  
 for  
**THE BANK OF ECHO**  
 at  
 ECHO OREGON

Bank of Echo Building (1920-1921)  
230 West Main Street  
Echo, Umatilla County, Oregon

Echo Historical Museum Photo, 1980  
PO Box 205  
Echo, OR 97826

4 of 8

Front and rear elevation drawings by  
Pendleton architect Raymond W. Hatch,  
dated March 2, 1920.



65'-0"

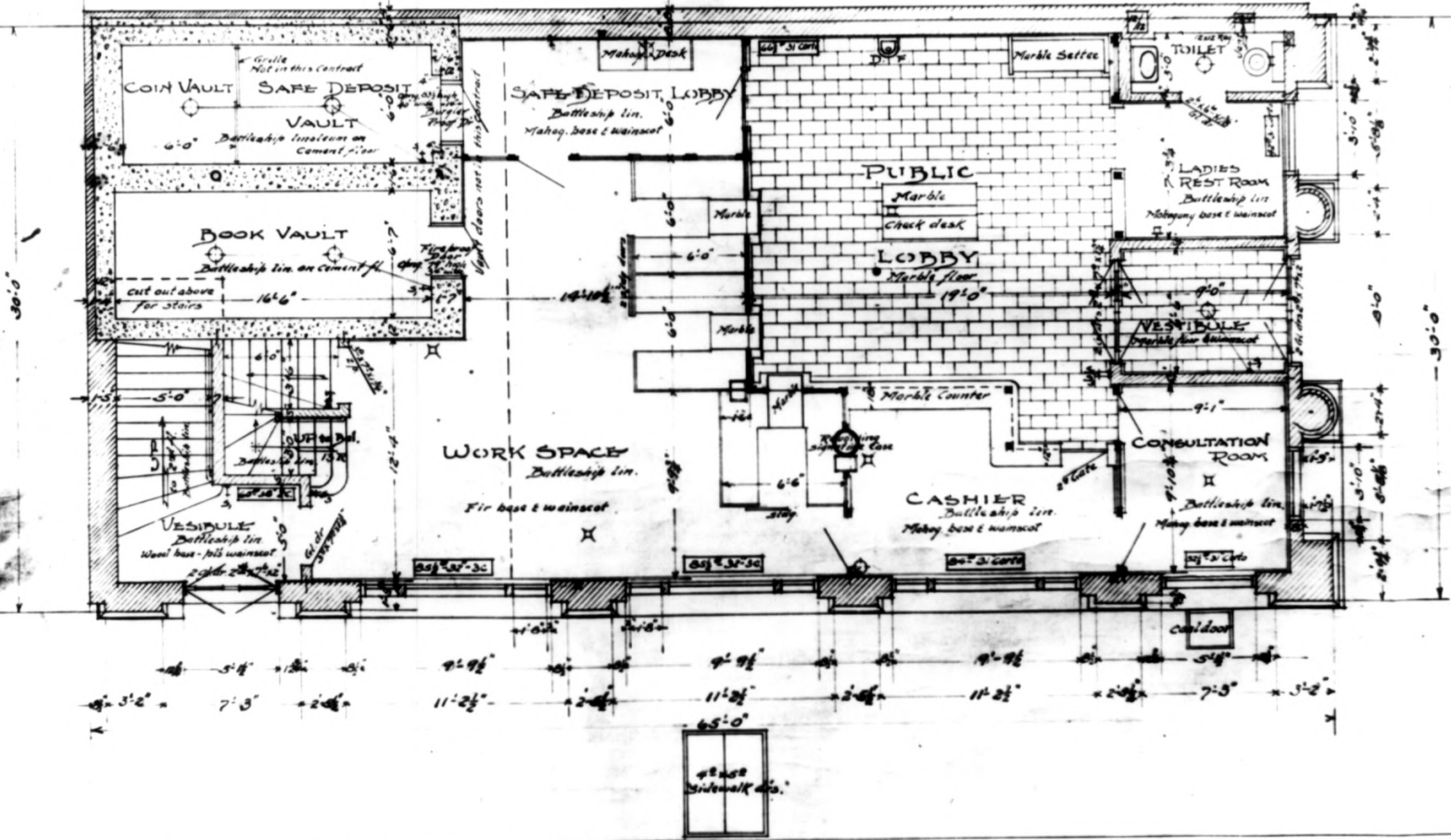

RAYMOND W. HATCH  
 ARCHITECT  
 PENDLETON OREGON  
 DRAWING No. 2. JOB No 103  
 DRAWING BY R.W.H. CHECKED BY  
 TRACED BY R.O.  
 SCALE 1/4" = 1'-0"

FIRST FLOOR PLANS

BUILDING  
 THE BANK OF ECHO  
 at  
 ECHO OREGON

Bank of Echo Building (1920-1921)  
230 West Main Street  
Echo, Umatilla County, Oregon

Echo Historical Museum Photo, 1980  
PO Box 205  
Echo, OR 97826

5 of 8

First floor plan by Pendleton architect  
Raymond W. Hatch, undated (1920).

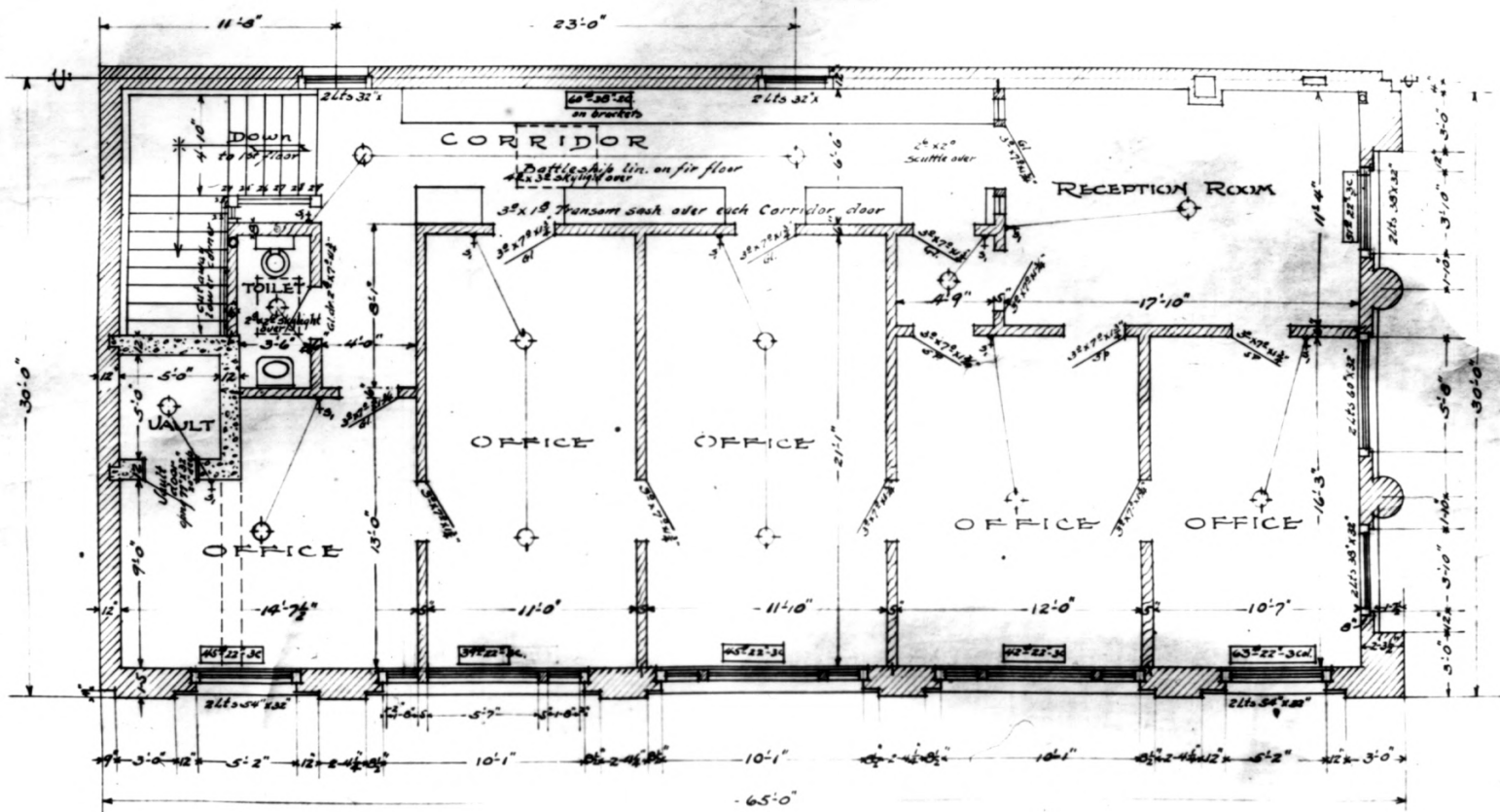

RAYMOND W. HATCH  
ARCHITECT  
PENDLETON OREGON

DRAWING No. 4. Job No. 103  
DRAWING BY RWH CHECKED BY  
DATED 2-27-20 TRACED BY RO.  
SCALE  $\frac{1}{4}" = 1'-0"$

• SECOND FLOOR PLAN •

BUILDING  
for  
THE BANK OF ECHO  
at  
ECHO OREGON

Bank of Echo Building (1920-1921)  
230 West Main Street  
Echo, Umatilla County, Oregon

Echo Historical Museum Photo, 1980  
PO Box 205  
Echo, OR 97826

6 of 8

Second floor plan by Pendleton  
architect Raymond W. Hatch, dated Feb.  
24, 1920.

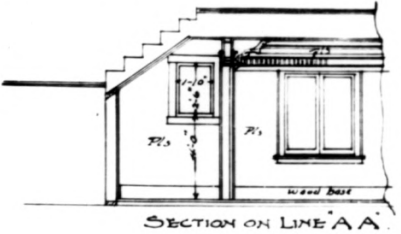
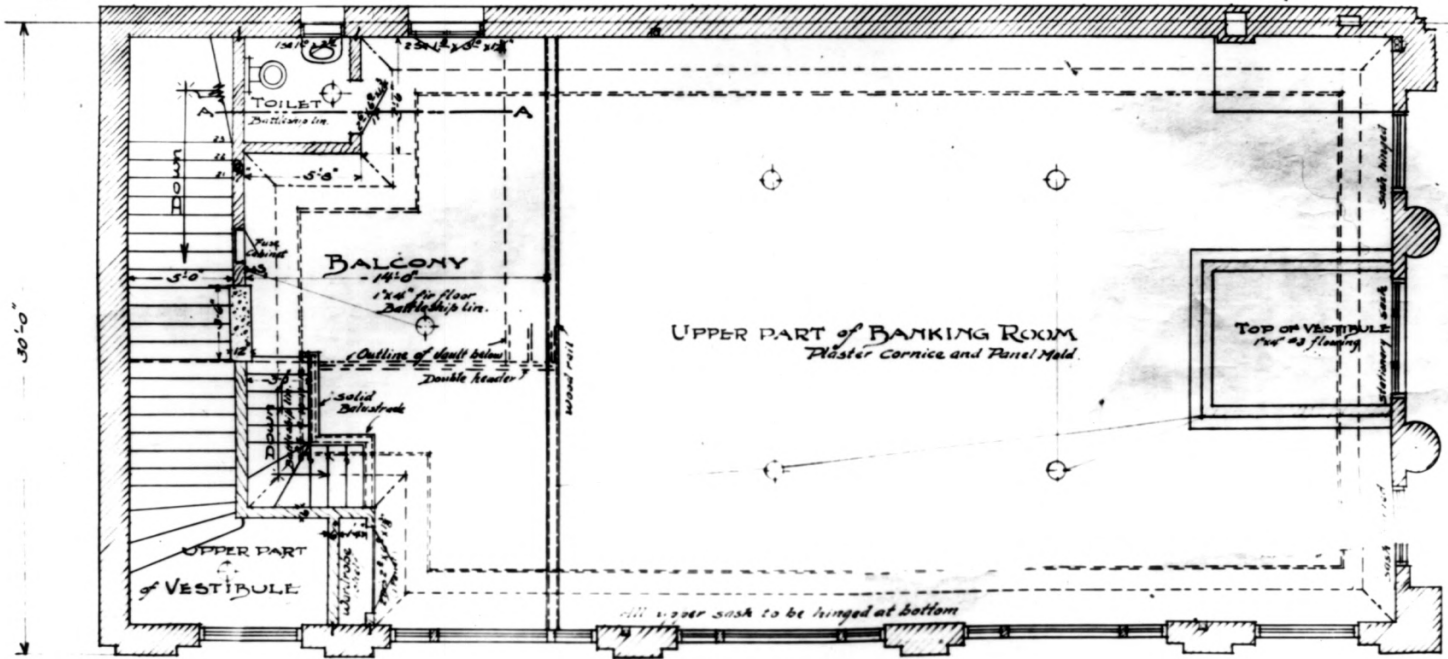

RAYMOND W. HATCH  
ARCHITECT  
PENDLETON OREGON

DRAWING No. 3 JOB No. 103.  
DRAWING BY RWH CHECKED BY  
DATED 2-24-20 TRACED BY R.O.  
SCALE 1/4" = 1'-0"

~ BALCONY AND CEILING PLAN ~

BUILDING  
for  
THE BANK OF ECHO  
at  
ECHO OREGON

Bank of Echo Building (1920-1921)  
230 West Main Street  
Echo, Umatilla County, Oregon

Echo Historical Museum Photo, 1980  
PO Box 205  
Echo, OR 97826

7 of 8

Balcony and ceiling plan by Pendleton  
architect Raymond W. Hatch, dated  
February 24, 1920.

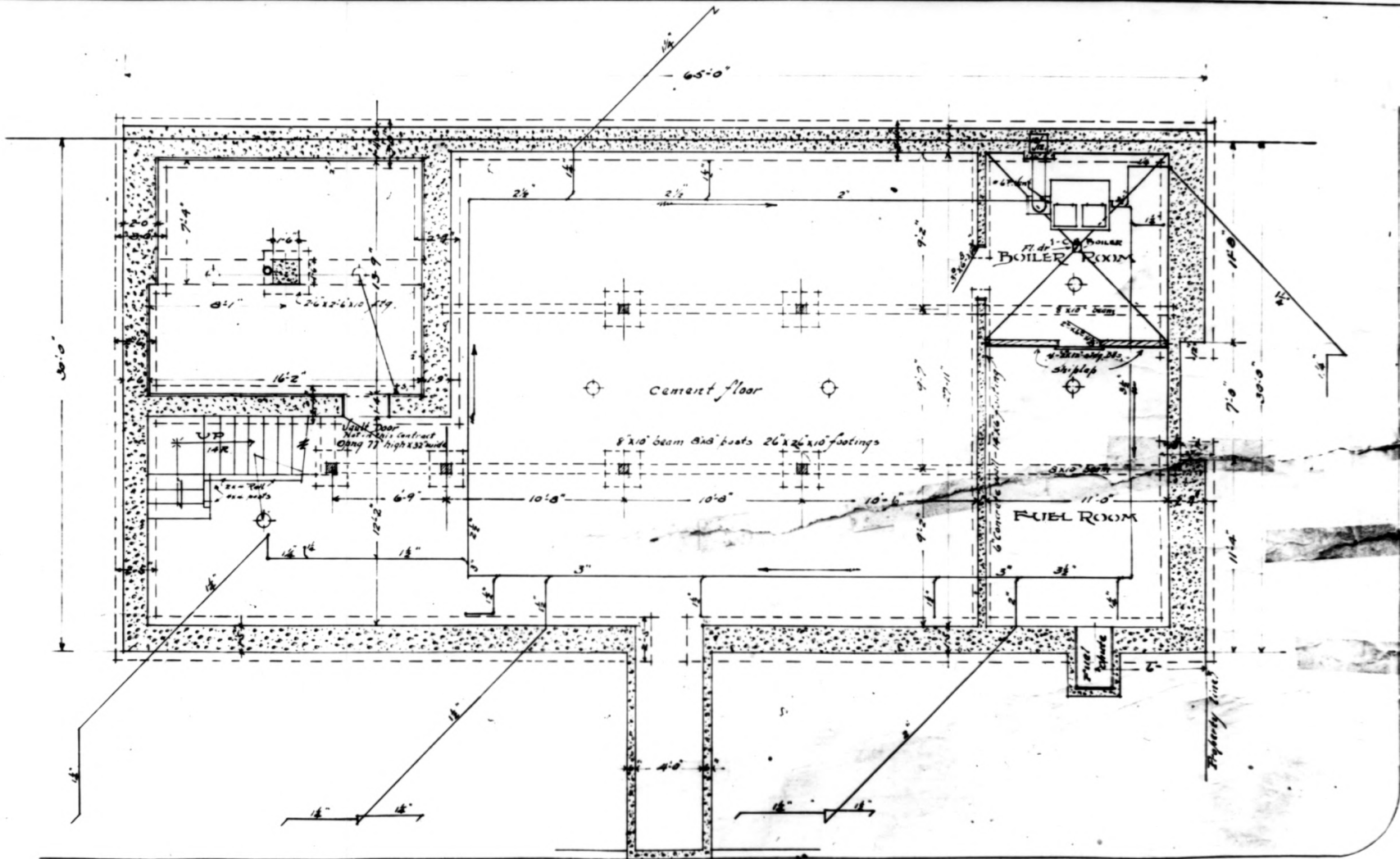

RAYMOND W. HATCH  
ARCHITECT  
PENDLETON OREGON

DRAWING No. 1. JOB No. 103.  
DRAWING BY RWH CHECKED BY  
DATED 2-20-20 TRACED BY R.O.  
SCALE  $\frac{1}{4}'' = 1'-0''$

~ BASEMENT AND FOUNDATION PLAN ~

BUILDING  
for  
THE BANK OF ECHO  
at  
ECHO OREGON

Bank of Echo Building (1920-1921)  
230 West Main Street  
Echo, Umatilla County, Oregon

Echo Historical Museum Photo, 1980  
PO Box 205  
Echo, OR 97826

8 of 8

Basement and foundation plan by  
Pendleton architect Raymond W. Hatch,  
dated February 20, 1920.



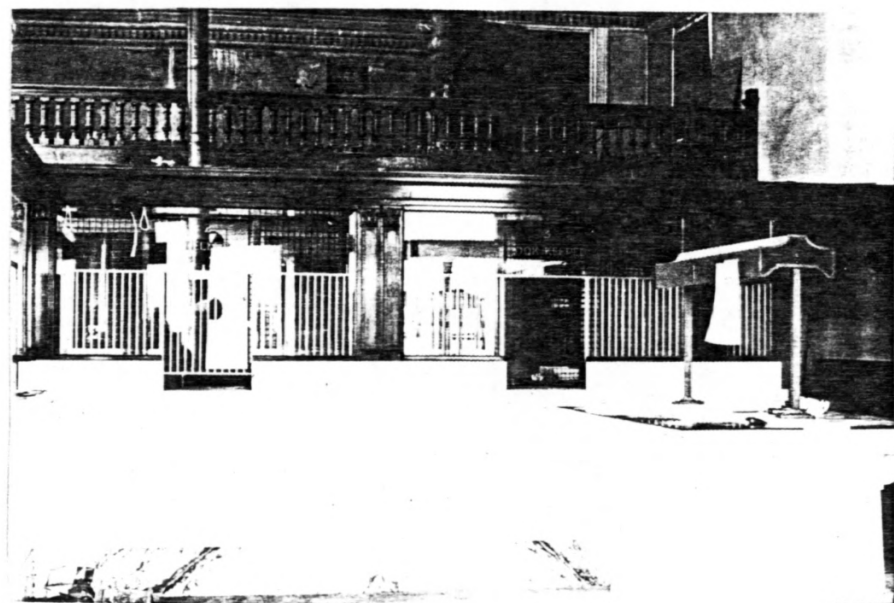
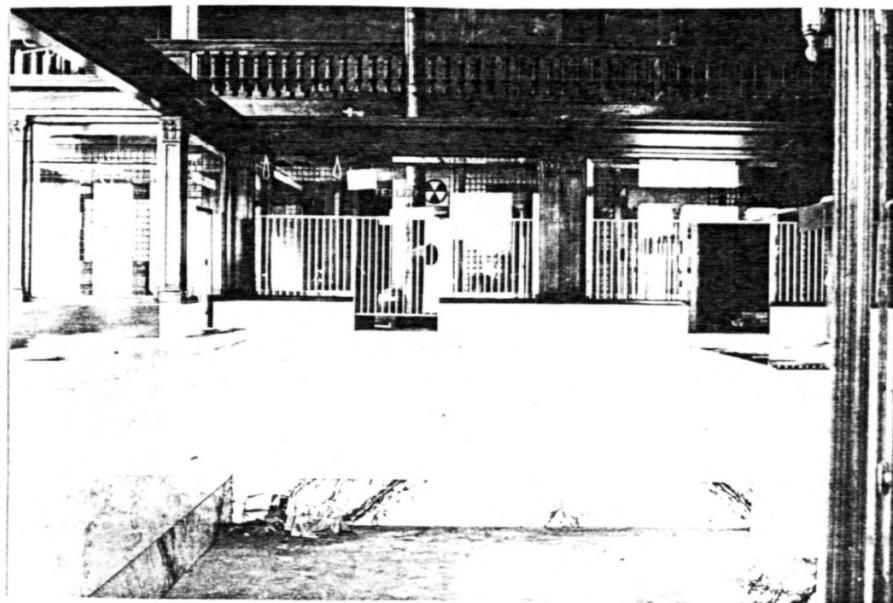
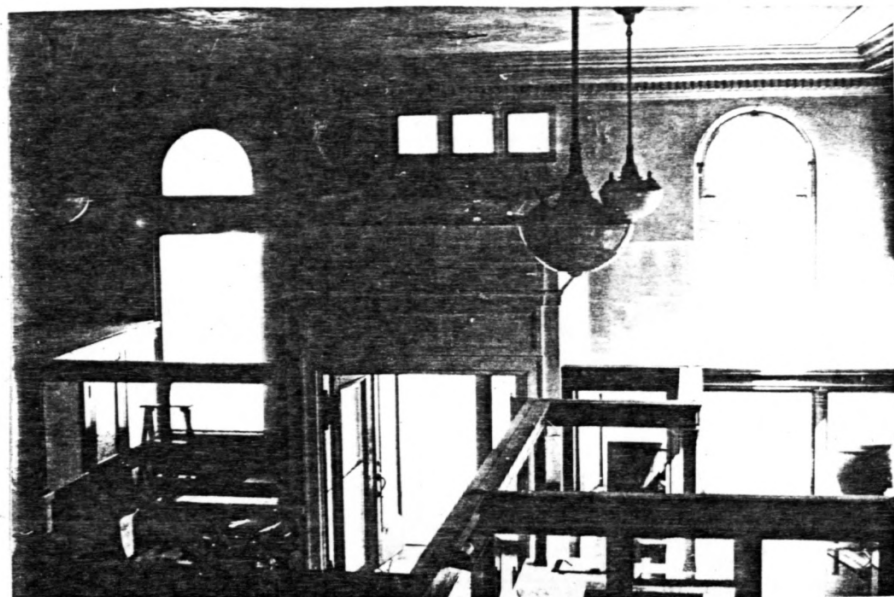
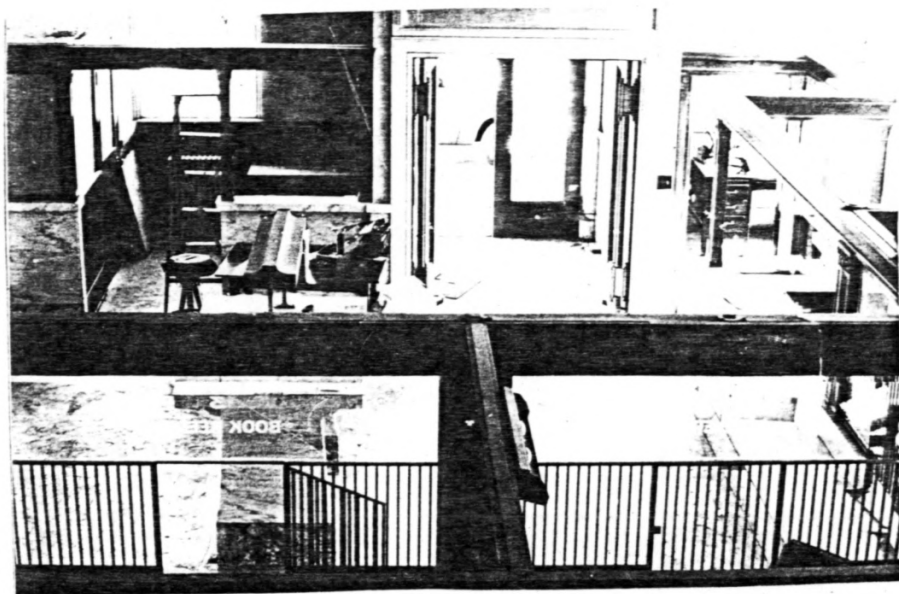

Views of Banking Room interior, Bank of Echo Building, Echo, Umatilla County, Oregon