

United States Department of the Interior
National Park Service

National Register of Historic Places
Inventory—Nomination Form

For NPS use only
received
date entered

Continuation sheet

Item number 1,2,4,7,8,10 Page 34

1. Name: William Redding House, survey number 68

2. Location: on the north side of a dirt road which turns east off Highway 61 just north of the Mimbres School and 1/5 mile east of Highway 61, Mimbres, N.M.

4. Owners: Brenda Zimmerman, 329 E. Lawrence, Royal Oakes, Michigan 48073; Kim Hamilton, 1050 Triviz Rd. #29, Las Cruces, N.M. 88001

7. Description: Photo 33; map 5; 5 room, single file plan with shed roofed additions to rear; concrete foundation skirt; stuccoed adobe; corrugated gabled and shed roofs; 6/6 double hung windows singly and in pairs; 2 single doors to the front. Turn-of-the-century vintage, ornamental wire, pipe and cast iron fence in front of house. unstuccoed adobe room on the north, now used as garage, is thought to be contemporary with the rest of the house. This implies the balance of the building was originally unstuccoed and flat, or shed, roofed. Windows and gabled roof likely added later but still clearly historic period.

8. Significance: One of four unaltered historic buildings in the village of Mimbres. (See Sibole Store, #71, above for discussion of the development of Mimbres.) Farmer and rancher William Redding first paid taxes on this property in 1893. The house was probably built between then and 1902 when the Redding ranch is noted in reports of the great flood of that year, and therefore meets Criterion A as a reminder of the early settlement of Grant County. The house is very good example of the single file plan of the New Mexico Vernacular type and, as a result, meets Register Criterion C .

10. Geographical Data: Approximate Acreage: less than one acre
Quadrangle Name: San Lorenzo, N.M. Scale: 1: 62,500
UTM References: 13 221000 3638900
Verbal boundary: A rectangle, roughly 100' by 95', as shown on map 5, formed by lines parallel to and ten feet from the exterior walls of the building on the north, east and west and the ornamental fence on the south. Since this is an unplatted area, this boundary has been created to include only the building and the historic fence.

5. William Redding House (68)
Historic Resources of the
Mimbres Valley, 1987

N ↑ Photo O →
Not to scale

Boundary - - - - -
Ornamental fence

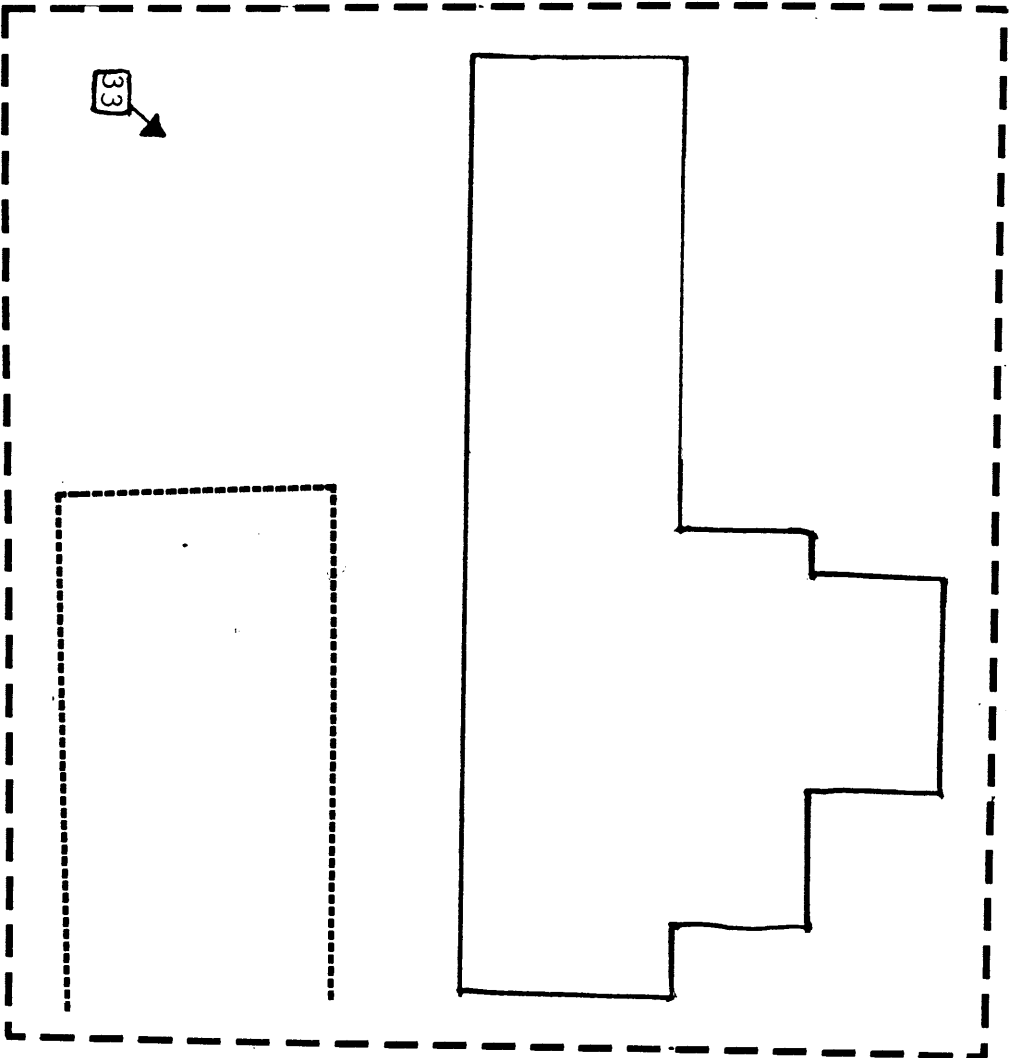

United States Department of the Interior
National Park Service

National Register of Historic Places
Continuation Sheet

Section number 4 Page 5

PROPERTY NAME

OWNER

George Sibole Store

Henry Stewart
610 Conestoga Road
Villanova, Pa. 19085

William Redding House

Brenda Zimmerman
329 East Lawrence
Royal Oakes, Michigan 48073

Kim Hamilton
1050 Triviz Rd. #29
Las Cruces, NM 88001

Hooks-Moore Store

Gilbert Moore
269 E. 3050 N.
Ogden, Utah

Mimbres School

Dan Antonio & Mariano Grijalva
San Lorenzo, NM 88057

Ysabel Valencia House

Ronnie Montoya
Rt. 16, Box 4625
Mimbres, NM 88049

Otto Huechling House

Mimbres Foundation
c/o Melvin Nefsky
521 N. La Cienega B Suite 202
Los Angeles, Ca. 90048

Dr. Granville Wood House

Mimbres Foundation
c/o Melvin Nefsky
521 N. La Cienega B Suite 202
Los Angeles, Ca. 90048

Elizabeth and Alex McGregor House

Geralda Kelley
1313 Lafayette
Baytown, Texas

United States Department of the Interior
National Park Service

APR 1 1988

National Register of Historic Places Continuation Sheet

Section number _____ Page _____

Multiple Resource Area
Thematic Group

Name Mimbres Valley MRA
State Grant County, NEW MEXICO

Nomination/Type of Review

Date/Signature

- | | | | | |
|---|--|------------|---------------------|----------------|
| Cover | Substantive Review | Keeper | <u>Beth Boland</u> | <u>5/16/88</u> |
| 1. San Lorenzo Historic District | Substantive Review | Keeper | <u>Beth Boland</u> | <u>5/16/88</u> |
| | | Attest | _____ | |
| 2. San Juan Historic District | Entered in the
National Register | for Keeper | <u>Helene Byers</u> | <u>5/16/88</u> |
| | | Attest | _____ | |
| 3. Sibole, George, Store | Entered in the
National Register | for Keeper | <u>Helene Byers</u> | <u>5/16/88</u> |
| | | Attest | _____ | |
| 4. Redding, William, House | Entered in the
National Register | for Keeper | <u>Helene Byers</u> | <u>5/16/88</u> |
| | | Attest | _____ | |
| 5. Hooks--Moore Store | Substantive Review | Keeper | <u>Beth Boland</u> | <u>5/16/88</u> |
| | | Attest | _____ | |
| 6. Mimbres School | Substantive Review | Keeper | <u>Beth Boland</u> | <u>5/16/88</u> |
| | | Attest | _____ | |
| 7. Valencia, Ysabel, House | Entered in the
National Register | for Keeper | <u>Helene Byers</u> | <u>5/16/88</u> |
| | | Attest | _____ | |
| 8. Huechling, Otto, House | Entered in the
National Register | for Keeper | <u>Helene Byers</u> | <u>5/16/88</u> |
| | | Attest | _____ | |
| 9. Wood, Dr. Granville, House | Entered in the
National Register | for Keeper | <u>Helene Byers</u> | <u>5-16-88</u> |
| | | Attest | _____ | |
| 10. McGregor, Elizabeth and Alex, House | Substantive Review
DOE/OWNER OBJECTION | Keeper | <u>Carey Shull</u> | <u>8-5-88</u> |
| | | Attest | _____ | |