#1 of 9

1. Phi Delta Theta Chapter House
2717 Hearst Ave. 94709
South (main) facade, view from Hearst Ave. 94709. 1915 photo from San Francisco Architectural Club Yearbook of 1915

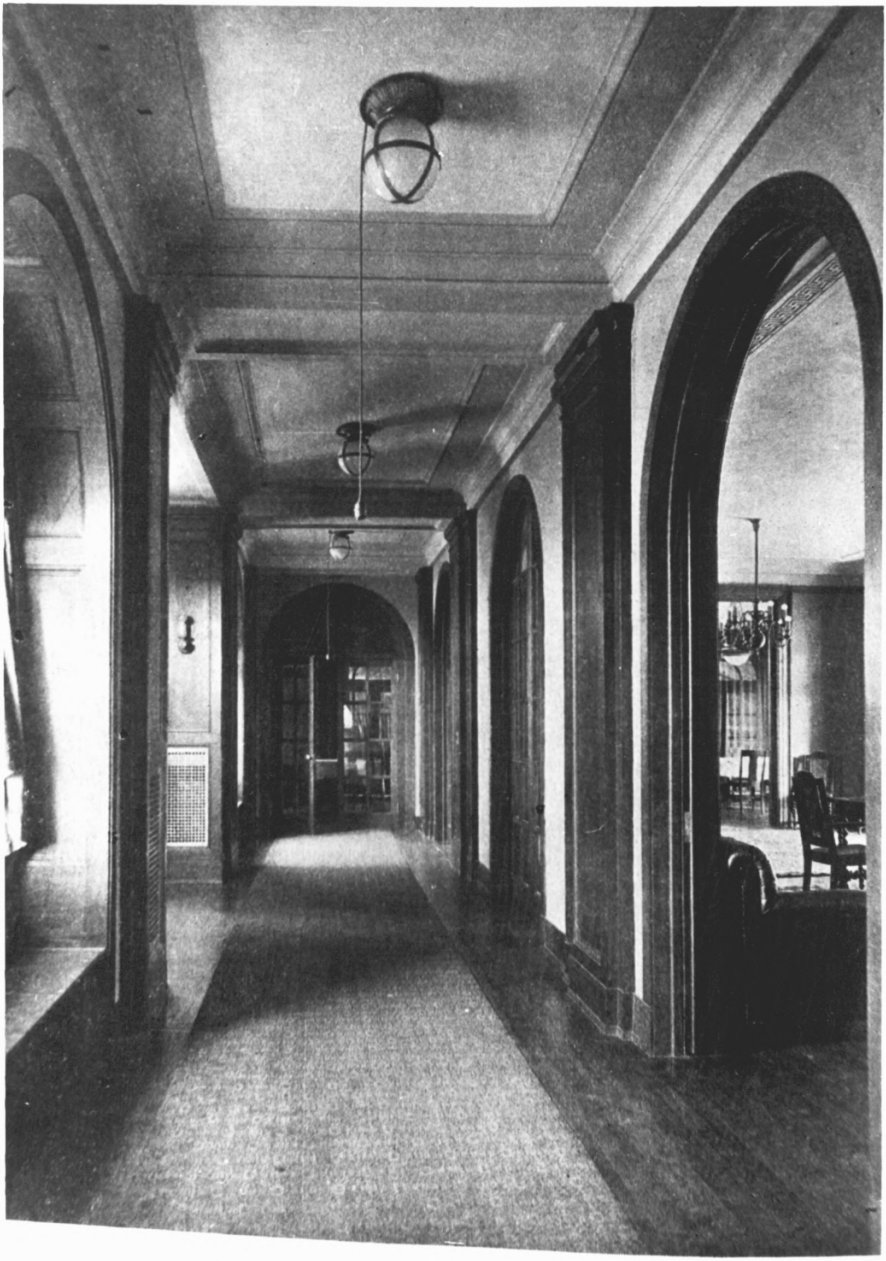

2. Phi Delta Theta Chapter House
2717 Hearst Ave. 94709
Interior. Foyer, view from S. #2of9
1918 photo from Architectural Record v.43
(May1918) p.413-19

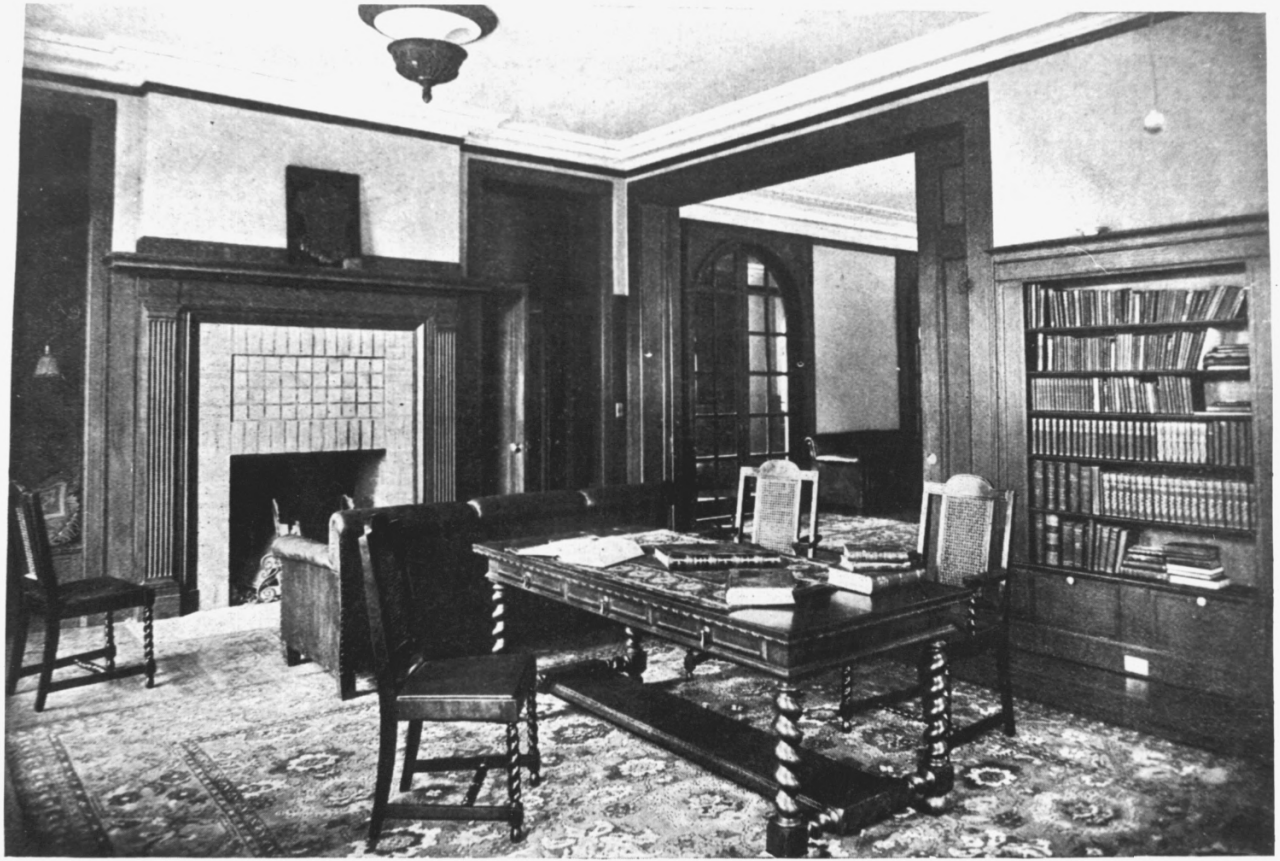

LIBRARY—PHI DELTA THETA CHAPTER HOUSE, UNI

3. Phi Delta Theta Chapter House
2717 Hearst Ave. 94709 #3 of 9
Interior. Library. 1918 photo from
Architectural Record, v.43 (May 1918)
p.413-9.

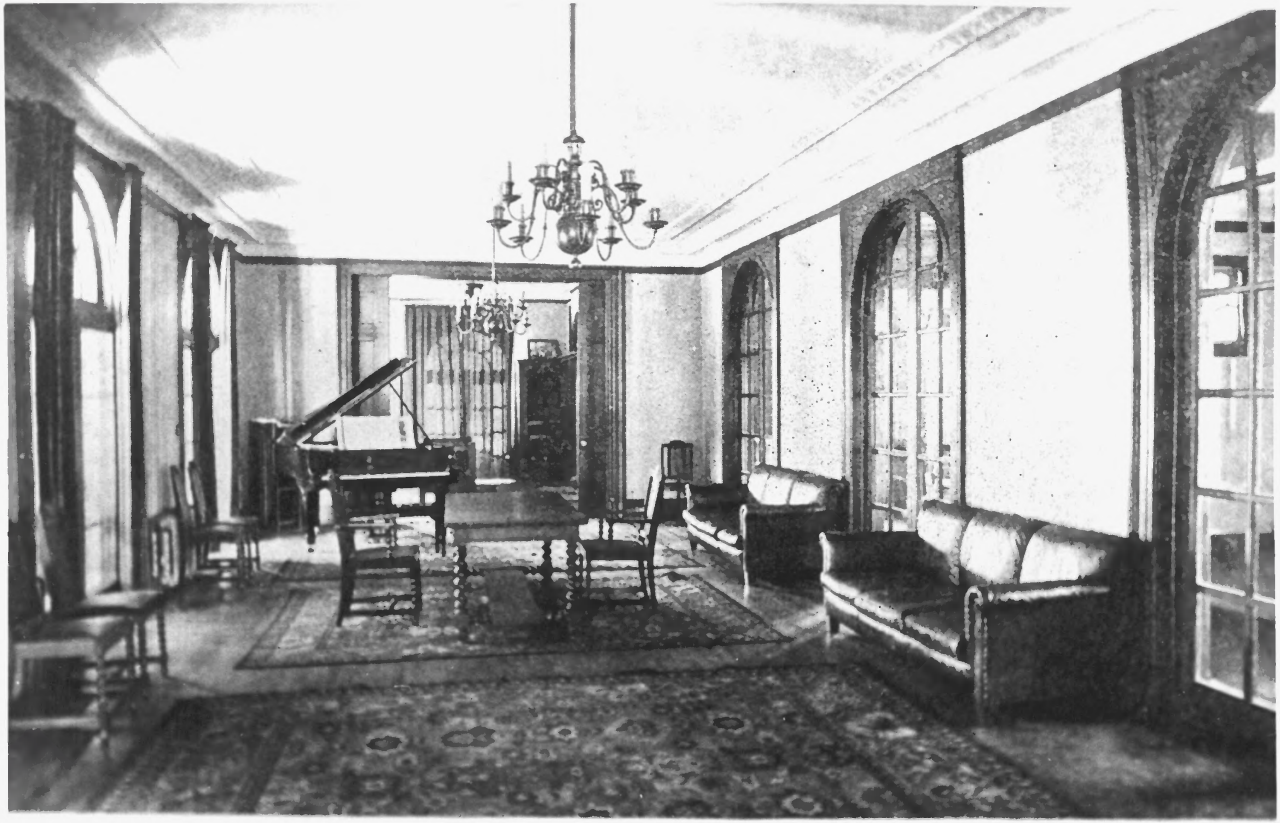

LIVING ROOM—PHI DELTA THETA CHAPTER HOUSE, UNIVERSITY OF CALIFORNIA. JOHN REID, JR., ARCHITECT

4. Phi Delta Theta Chapter House
2717 Hearst Ave. 94709
Interior, View of living room facing W.
1918 photo from Architectural Record
v.43(May 1918)p.413-19

#4 of 9

HEARST

5. Phi Delta Theta Chapter House, 2717 Hearst Av., Berkeley CA 94709 -- August 1981 #5 of 9
South facade, facing Hearst Av.
A.Bruce, Berk.Architectural Heritage Assn.

6. Phi Delta Theta Chapter House, 2717 Hearst Av., Berkeley CA 94709 -- August 1981
East facade, facing Highland Place #6 of 9
A. Bruce, Berk. Architectural Heritage Assn.

7. Phi Delta Theta Chapter House, 2717 Hearst Av., Berkeley CA 94709 -- August 1981
West facade. #7 of 9
A.Bruce, Berkeley Architectural Heritage Assn.

8. Phi Delta Theta Chapter House, 2717 Hearst Av., Berkeley CA 94709 -- August 1981.
NW corner, showing sleeping porch. #8 of 9
A. Bruce, Berk. Architectural Heritage Assn.

9. Phi Delta Theta Chapter House, 2717 Hearst Av., Berkeley CA 94709 -- August 1981
North facade, showing east & west wings & sleeping porch. #9 of 9
A. Bruce, Berk. Architectural Heritage Assn.