



NATIONAL REGISTER OF HISTORIC PLACES PROPERTY PHOTOGRAPH FORM: NEW HAMPSHIRE

Historic Name: Ashland Grist Mill and Dam

Common Name: Ashland Grist Mill and Dam

NR District: NA *Crafton County, New Hampshire*

Address: Main Street

City/Town/State: Ashland, New Hampshire

Photographer: Tom Samyn

Negative with: Tom Samyn

Description: View of Entrance from Main Street

OCT 10 1979

POE
DEC 10 1979

I certify that the appearance
of this structure has not changed
since this photo was taken.

10/2/79

Christine E. Gude

Photographer facing N NE E SE S SW W NW Photo Date: October, 1977

Photo Number 1 of 6



NO
STANDING
OR
FISHING
ON THIS
BRIDGE

NATIONAL REGISTER OF HISTORIC PLACES PROPERTY PHOTOGRAPH FORM: NEW HAMPSHIRE

Historic Name: Ashland Grist Mill and Dam
Common Name: Ashland Grist Mill and Dam
NR District: IIA
Address: Main Street *Grafton County, New Hampshire*
City/Town/State: Ashland, NH
Photographer: Tom Samyn
Negative with: Tom Samyn
Description: View from Main Street bridge

DOE
DEC 10 1979

OCT 10 1979

I certify that the appearance
of this structure has not
changed since this photo
was taken.

Christine E. Gude
10/2/79

Photographer facing N NE E SE S SW W NW Photo Date: October, 1977

Photo Number 2 of 6



NATIONAL REGISTER OF HISTORIC PLACES PROPERTY PHOTOGRAPH FORM: NEW HAMPSHIRE

Historic Name: Ashland Grist Mill and Dam
Common Name: Ashland Grist Mill and Dam
NR District: NA
Address: Main Street
City/Town/State: Ashland, NH
Photographer: Tom Samyn

Negative with: Tom Samyn

Description: View from far side of bridge

OCT 10 1979

DEC 10 1979
DDE

I certify that the appearance
of this structure has not
changed since this photo
was taken.

Christine E. Gude
10/2/79

Photographer facing N NE E SE S SW W (NW) Photo Date: October, 1977

Photo Number 3 of 6

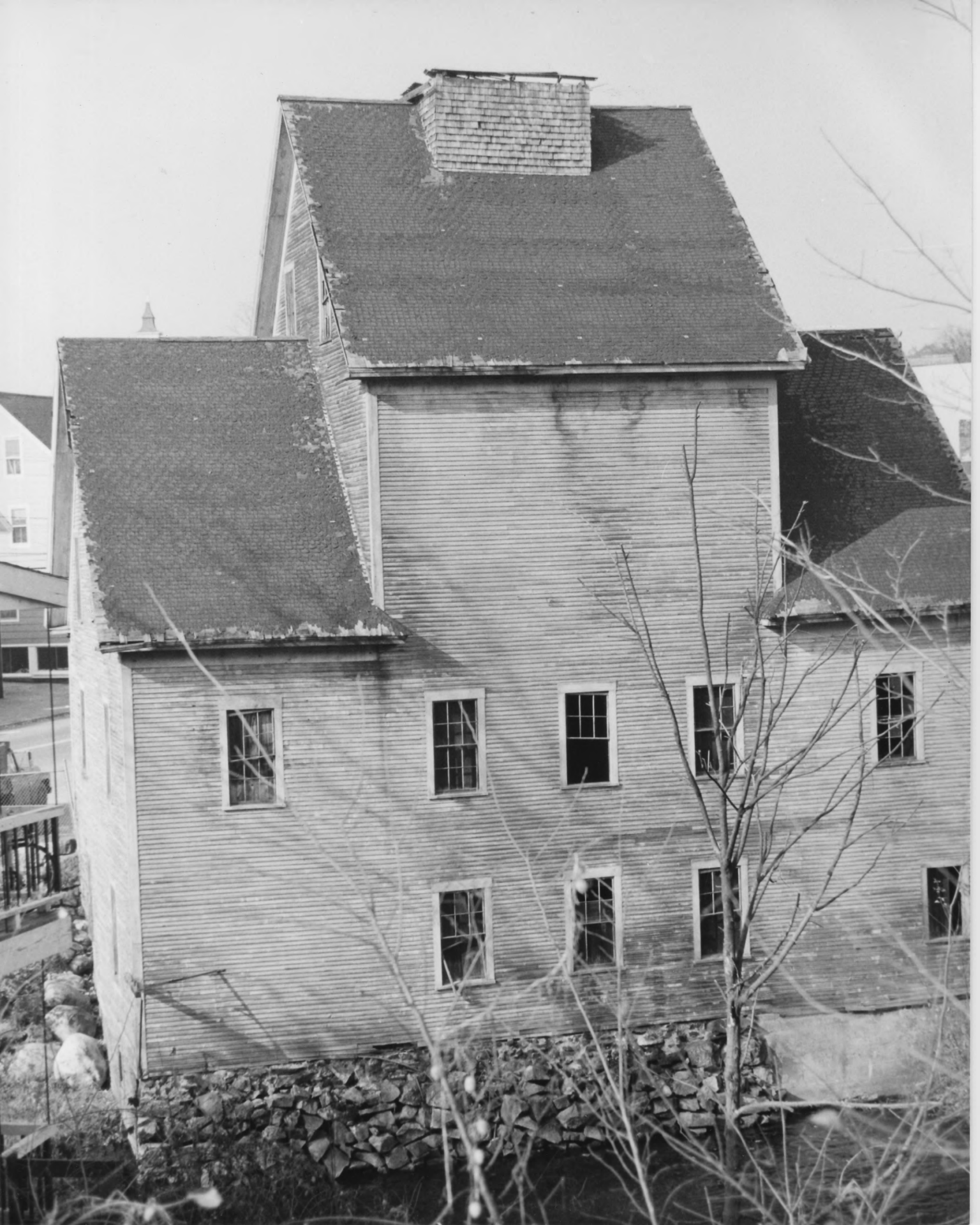

NATIONAL REGISTER OF HISTORIC PLACES PROPERTY PHOTOGRAPH FORM: NEW HAMPSHIRE

Historic Name: Ashland Grist Mill and Dam

Common Name: Ashland Grist Mill and Dam

OCT 10 1979

NR District: NA

Address: Main Street

Grafton County, New Hampshire

City/Town/State: Ashland, NH

Photographer: Tom Samyn

Negative with: Tom Samyn

Description: View from opposite bank

I certify that the appearance
of this structure has not changed
since this photo was taken.

10/2/79

Christine E. Ford

DOE
DEC 10 1979

Photographer facing N NE E SE S SW W NW

Photo Date: October, 1977

Photo Number 4 of 6



NATIONAL REGISTER OF HISTORIC PLACES PROPERTY PHOTOGRAPH FORM: NEW HAMPSHIRE

Historic Name: Ashland Grist Mill and Dam
Common Name: Ashland Grist Mill and Dam
NR District: NA
Address: Main Street *Crafton County, New Hampshire*
City/Town/State: Ashland, NH.
Photographer: Tom Samyn

OCT 10 1979

Negative with: Tom Samyn

DEC 10 1979

Description: View from opposite bank

I certify that the appearance
of this structure has not changed
since this photo was taken.

10/2/79 *Christine E. Jada*

Photographer facing N NE E SE S SW W NW Photo Date: October, 1977

Photo Number 5 of 6



NATIONAL REGISTER OF HISTORIC PLACES PROPERTY PHOTOGRAPH FORM: NEW HAMPSHIRE

Historic Name: Ashland Grist Mill and Dam

Common Name: Ashland Grist Mill and Dam

NR District: NA

Address: Main Street

City/Town/State: Ashland, NH

Photographer: Tom Samyn

Negative with: Tom Samyn

Description: View of spillway and gatehouse

OCT 10 1979

Grafton County, New Hampshire

DOE
DEC 10 1979

I certify that the appearance
of this structure has not changed
since this photo was taken.

Christine E. Jorde
10/2/79

Photographer facing N NE E SE S SW W NW Photo Date: October, 1977

Photo Number 6 of 6