



MILL STORE  
←

NPS Number

6/5/72

Title:

Postice Mills

Kent, R.I.

Loc.

Exterior of company store  
from NE view

Exterior of company store building on  
Knight Street. View is from the north-east.

①

PROPERTY OF THE NATIONAL REGISTER

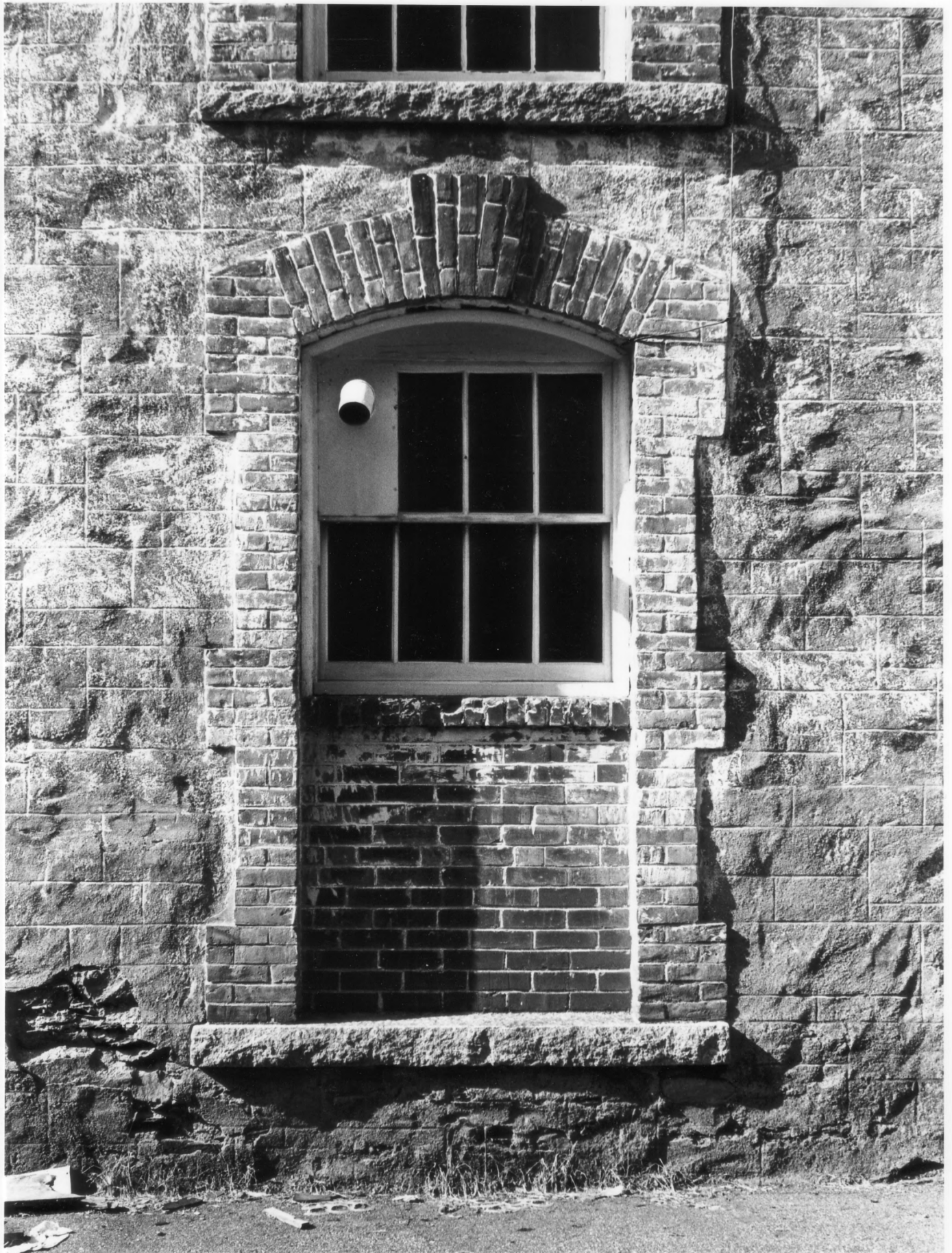

NPS Number

6/5/73

Title:

Pontiac Mills  
Kent R.I.

Loc.

West wing, showing rough  
stucco scored

Detail of west wing, showing rough stucco  
scored to resemble stone courses and brick-  
rusticated enframingent of windows etc.

(1)

PROPERTY OF THE NATIONAL REGISTER



NPS Number

6/5/72

Title:

Pontiac Mills

Kent, R.I.

Archives, Director-galley  
within mill complex

(3)

PROPERTY OF THE NATIONAL REGISTER

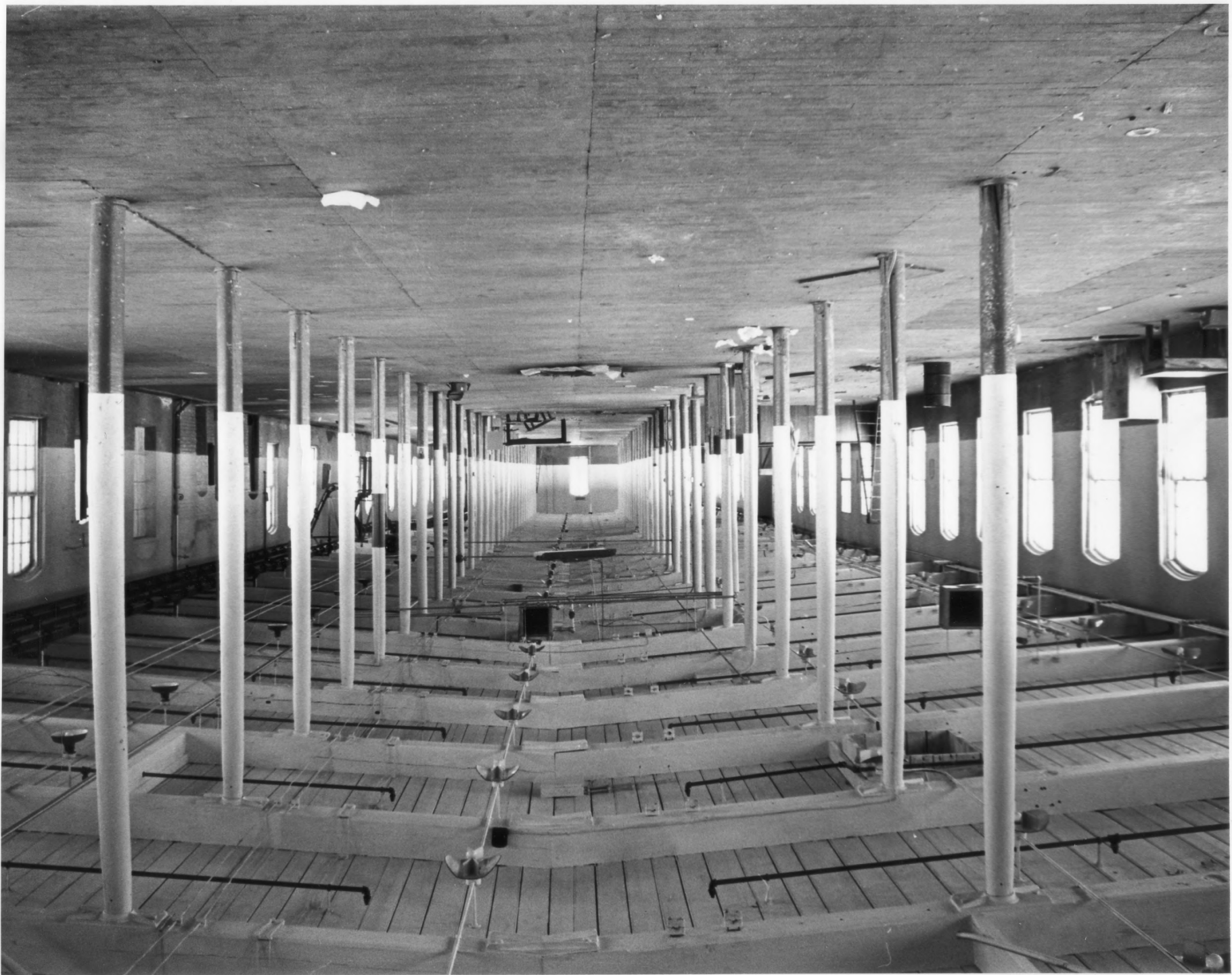

NPS Number

6/5/75

Title:

Pontiac Mills

Loc.

Kent R.I.

Fourth-floor interior

added to the original three-storey

1863 mill.

(2)

PROPERTY OF THE NATIONAL REGISTER





NPS Number

6/5/72

Title:

Pontiac Mills  
Kent, R.T.

Loc:

Exterior of 1863 mill building,  
looking east.

Knight Street front

③

PROPERTY OF THE NATIONAL REGISTER

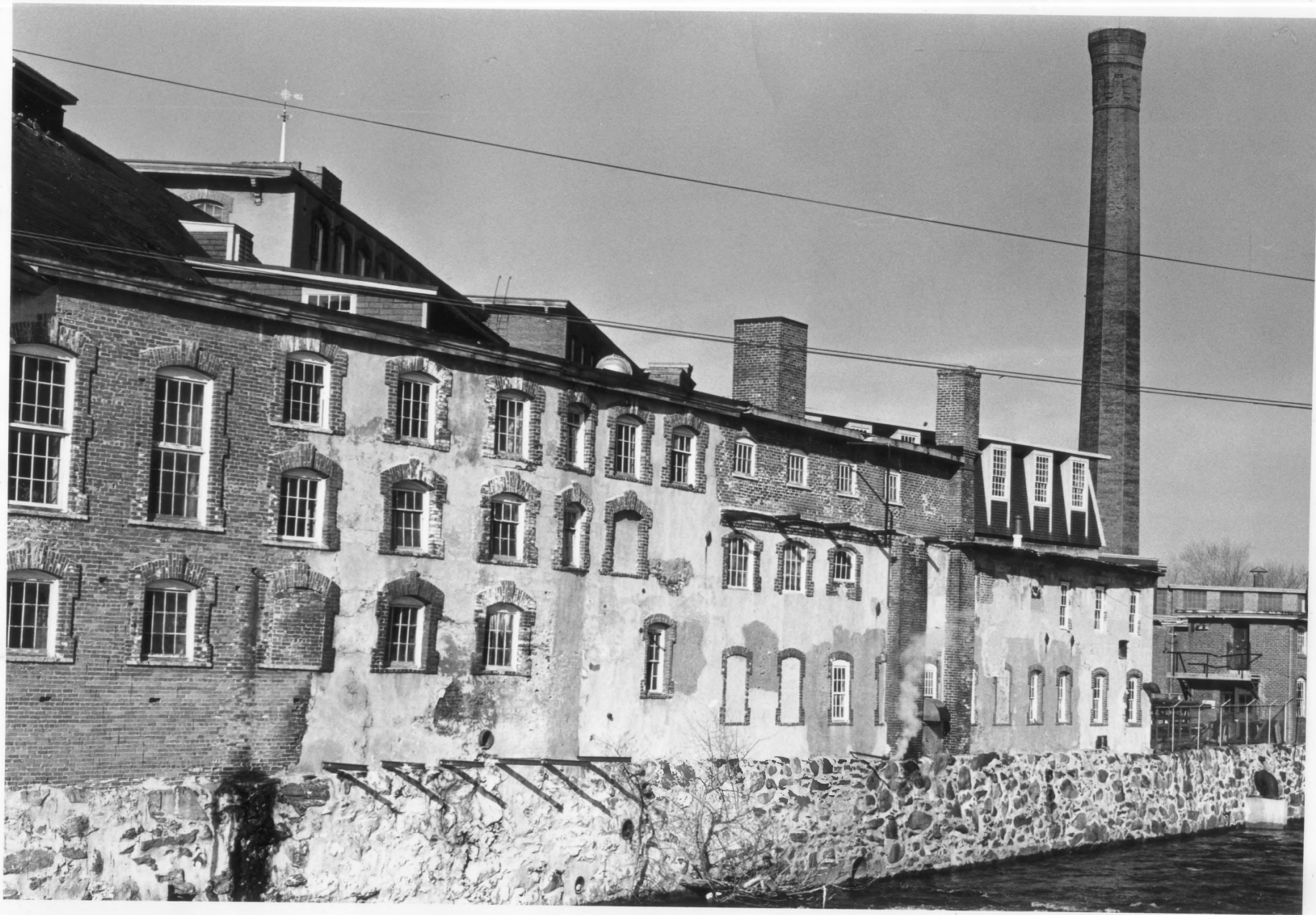

NPS Number. 6/5/73  
Title: Pontiac Mills  
Kent, R.I.  
Loc. Mill frontage from the SW  
view of mill frontage on the Pawtuxet  
River, from the South-west.

(3)

PROPERTY OF THE NATIONAL REGISTER



NPS Number

4/5/77

Title:

Porter Mills  
Kent, R.I.

Loc.

Western extension

Detail of western extension from  
the central 1863 building

(4)

PROPERTY OF THE NATIONAL REGISTER



NO PARKING  
EXCEPT BY PERMIT

SULFURIC ACID  
CONC. 18.35% H<sub>2</sub>SO<sub>4</sub>

NPS Number

6/5/72

Title:

Pontiac Mills  
Kent, R.I.

Loc:

Auxiliary building or gate house  
near center of north  
frontage.

(4)

PROPERTY OF THE NATIONAL REGISTER





APR 1910

TITLE

*Fortean Mills  
Kent, N.Y.  
Thomas Nelson  
1803*

5

PROPERTY OF THE NATIONAL REGISTER



THE PONTIAC STORE



PONTIAC MILL & BLEACHERY B. B. & R. KNIGHT.



RESIDENCE OF ALFRED HAWKSWORTH SUP. T.



- 1. N. Y. PROV. BOSTON R.R. STATION. JOHN J. DORRNER
- 2. POST OFFICE. JOSEPH HEDGECOCK, P.M.
- 3. ALL SAINTS CHURCH, EPISCOPAL.
- 4. SWEDISH LUTHERAN CHURCH.
- 5. PUBLIC SCHOOL.

# PONTIAC

RHODE ISLAND.

1889.

G. W. SAILEY & COMPANY, PUBL. BOSTON.

- 6. LYCEUM HALL.
- 7. PONTIAC MILL & BLEACHERY.
- 8. PONTIAC STORE.
- 9. E. T. CHAPMAN, PAINTER & PAPER HANGER.
- 10. C. A. JOHNSON, GENERAL MERCHANDISE.



NPS Number

6/5/73

Title:

Pontiac Mills

Kent, R.I.

Loc.

Pontiac Mill site in an aerial  
view from the south-east

Pontiac Mills

Kent County

Warwick, R.I.

Photograph, 839 by O.H. Bailey  
and Co.

PR - R.I. Historical Society

6

PROPERTY OF THE NATIONAL REGISTER