



UNITED STATES DEPARTMENT OF THE INTERIOR  
NATIONAL PARK SERVICE

**NATIONAL REGISTER OF HISTORIC PLACES  
PROPERTY PHOTOGRAPH FORM**

FOR NPS USE ONLY

RECEIVED

DATE ENTERED

SEE INSTRUCTIONS IN *HOW TO COMPLETE NATIONAL REGISTER FORMS*  
TYPE ALL ENTRIES -- ENCLOSE WITH PHOTOGRAPH

**1 NAME**

HISTORIC Ringwood Manor

AND/OR COMMON

Ringwood Manor State Park

**2 LOCATION**

CITY, TOWN

Ringwood

VICINITY OF

COUNTY

Passaic

STATE

New Jersey

**3 PHOTO REFERENCE**

PHOTO CREDIT

R. E. Greenwood

DATE OF PHOTO

1975

NEGATIVE FILED AT

Historic Sites Survey, National Park Service, 1100 L Street NW  
Washington, D.C. 20240

**4 IDENTIFICATION**

DESCRIBE VIEW, DIRECTION, ETC. IF DISTRICT, GIVE BUILDING NAME & STREET

Ringwood Manor, west end

PHOTO NO.



UNITED STATES DEPARTMENT OF THE INTERIOR  
NATIONAL PARK SERVICE

**NATIONAL REGISTER OF HISTORIC PLACES  
PROPERTY PHOTOGRAPH FORM**

FOR NPS USE ONLY

RECEIVED

DATE ENTERED

SEE INSTRUCTIONS IN *HOW TO COMPLETE NATIONAL REGISTER FORMS*  
TYPE ALL ENTRIES -- ENCLOSE WITH PHOTOGRAPH

**1 NAME**

HISTORIC

Ringwood Manor

AND/OR COMMON

Ringwood Manor State Park

**2 LOCATION**

CITY, TOWN

Ringwood

VICINITY OF

COUNTY

Passaic

STATE

New Jersey

**3 PHOTO REFERENCE**

PHOTO CREDIT

R. E. Greenwood

DATE OF PHOTO

1975

NEGATIVE FILED AT

Historic Sites Survey, National Park Service, 1100 L Street NW  
Washington, D.C. 20240

**4 IDENTIFICATION**

DESCRIBE VIEW, DIRECTION, ETC. IF DISTRICT, GIVE BUILDING NAME & STREET

Front (south) elevation, Ringwood Manor

PHOTO NO.



UNITED STATES DEPARTMENT OF THE INTERIOR  
NATIONAL PARK SERVICE

**NATIONAL REGISTER OF HISTORIC PLACES  
PROPERTY PHOTOGRAPH FORM**

FOR NPS USE ONLY

RECEIVED

DATE ENTERED

SEE INSTRUCTIONS IN *HOW TO COMPLETE NATIONAL REGISTER FORMS*  
TYPE ALL ENTRIES -- ENCLOSE WITH PHOTOGRAPH

**1 NAME**

HISTORIC Ringwood Manor

AND/OR COMMON

Ringwood Manor State Park

**2 LOCATION**

CITY, TOWN

Ringwood

X VICINITY OF

COUNTY

Passaic

STATE

New Jersey

**3 PHOTO REFERENCE**

PHOTO CREDIT

R. E. Greenwood

DATE OF PHOTO

1975

NEGATIVE FILED AT

Historic Sites Survey, National Park Service, 1100 L Street NW  
Washington, D.C. 20240

**4 IDENTIFICATION**

DESCRIBE VIEW, DIRECTION, ETC. IF DISTRICT, GIVE BUILDING NAME & STREET

Ringwood Manor: original doorway in south facade

PHOTO NO.



UNITED STATES DEPARTMENT OF THE INTERIOR  
NATIONAL PARK SERVICE

**NATIONAL REGISTER OF HISTORIC PLACES  
PROPERTY PHOTOGRAPH FORM**

FOR NPS USE ONLY

RECEIVED

DATE ENTERED

SEE INSTRUCTIONS IN *HOW TO COMPLETE NATIONAL REGISTER FORMS*  
TYPE ALL ENTRIES -- ENCLOSE WITH PHOTOGRAPH

**1 NAME**

HISTORIC

Ringwood Manor

AND/OR COMMON

Ringwood Manor State Park

**2 LOCATION**

CITY, TOWN

Ringwood

VICINITY OF

COUNTY

Passaic

STATE

New Jersey

**3 PHOTO REFERENCE**

PHOTO CREDIT

R. E. Greenwood

DATE OF PHOTO

1975

NEGATIVE FILED AT

Historic Sites Survey, National Park Service, 1100 L Street NW  
Washington, D.C. 20240

**4 IDENTIFICATION**

DESCRIBE VIEW, DIRECTION, ETC. IF DISTRICT, GIVE BUILDING NAME & STREET

Ringwood Manor stable, west end (left) and south  
facade (right)

PHOTO NO.





UNITED STATES DEPARTMENT OF THE INTERIOR  
NATIONAL PARK SERVICE

**NATIONAL REGISTER OF HISTORIC PLACES  
PROPERTY PHOTOGRAPH FORM**

FOR NPS USE ONLY

RECEIVED

DATE ENTERED

SEE INSTRUCTIONS IN *HOW TO COMPLETE NATIONAL REGISTER FORMS*  
TYPE ALL ENTRIES -- ENCLOSE WITH PHOTOGRAPH

**1 NAME**

HISTORIC

Ringwood Manor

AND/OR COMMON

Ringwood Manor State Park

**2 LOCATION**

CITY, TOWN

Ringwood

VICINITY OF

COUNTY

Passaic

STATE

New Jersey

**3 PHOTO REFERENCE**

PHOTO CREDIT

R. E. Greenwood

DATE OF PHOTO 1975

NEGATIVE FILED AT

Historic Sites Survey, National Park Service, 1100 L Street NW  
Washington, D.C. 20240

**4 IDENTIFICATION**

DESCRIBE VIEW, DIRECTION, ETC. IF DISTRICT, GIVE BUILDING NAME & STREET

Ringwood Manor: looking north up Ringwood River at the  
site of an 18th century  (under the park bench)

PHOTO NO.



UNITED STATES DEPARTMENT OF THE INTERIOR  
NATIONAL PARK SERVICE

**NATIONAL REGISTER OF HISTORIC PLACES  
PROPERTY PHOTOGRAPH FORM**

FOR NPS USE ONLY

RECEIVED

DATE ENTERED

SEE INSTRUCTIONS IN *HOW TO COMPLETE NATIONAL REGISTER FORMS*  
TYPE ALL ENTRIES -- ENCLOSE WITH PHOTOGRAPH

**1 NAME**

HISTORIC

Ringwood Manor

AND/OR COMMON

Ringwood Manor State Park

**2 LOCATION**

CITY, TOWN

Ringwood

VICINITY OF

COUNTY

Passaic

STATE

New Jersey

**3 PHOTO REFERENCE**

PHOTO CREDIT

R. E. Greenwood

DATE OF PHOTO 1975

NEGATIVE FILED AT

Historic Sites Survey, National Park Service, 1100 L Street NW  
Washington, D.C. 20240

**4 IDENTIFICATION**

DESCRIBE VIEW, DIRECTION, ETC. IF DISTRICT, GIVE BUILDING NAME & STREET

Looking north over the 18th century, cast bed, southeast of  
Ringwood Manor

PHOTO NO.



UNITED STATES DEPARTMENT OF THE INTERIOR  
NATIONAL PARK SERVICE

NATIONAL REGISTER OF HISTORIC PLACES  
PROPERTY PHOTOGRAPH FORM

FOR NPS USE ONLY

RECEIVED

DATE ENTERED

SEE INSTRUCTIONS IN *HOW TO COMPLETE NATIONAL REGISTER FORMS*  
TYPE ALL ENTRIES -- ENCLOSE WITH PHOTOGRAPH

**1 NAME**

HISTORIC Ringwood Manor

AND/OR COMMON Ringwood Manor State Park

**2 LOCATION**

CITY, TOWN Ringwood  VICINITY OF COUNTY Passaic STATE New Jersey

**3 PHOTO REFERENCE**

PHOTO CREDIT R. E. Greenwood DATE OF PHOTO 1975

NEGATIVE FILED AT Historic Sites Survey, National Park Service, 1100 L Street NW  
Washington, D.C. 20240

**4 IDENTIFICATION**

DESCRIBE VIEW, DIRECTION, ETC. IF DISTRICT, GIVE BUILDING NAME & STREET

Ringwood Manor dairy, west (left) and south (right)  
elevations. Water wheel pit at extreme left foreground.

PHOTO NO.



UNITED STATES DEPARTMENT OF THE INTERIOR  
NATIONAL PARK SERVICE

**NATIONAL REGISTER OF HISTORIC PLACES  
PROPERTY PHOTOGRAPH FORM**

FOR NPS USE ONLY

RECEIVED

DATE ENTERED

SEE INSTRUCTIONS IN *HOW TO COMPLETE NATIONAL REGISTER FORMS*  
TYPE ALL ENTRIES -- ENCLOSE WITH PHOTOGRAPH

**1 NAME**

HISTORIC Ringwood Manor

AND/OR COMMON

Ringwood Manor State Park

**2 LOCATION**

CITY, TOWN

Ringwood

VICINITY OF

COUNTY

Passaic

STATE

New Jersey

**3 PHOTO REFERENCE**

PHOTO CREDIT

R. E. Greenwood

DATE OF PHOTO 1975

NEGATIVE FILED AT

Historic Sites Survey, National Park Service, 1100 L Street NW  
Washington, D.C. 20240

**4 IDENTIFICATION**

DESCRIBE VIEW, DIRECTION, ETC. IF DISTRICT, GIVE BUILDING NAME & STREET

South elevation of "oldest" structure at Ringwood

PHOTO NO.





UNITED STATES DEPARTMENT OF THE INTERIOR  
NATIONAL PARK SERVICE

**NATIONAL REGISTER OF HISTORIC PLACES  
PROPERTY PHOTOGRAPH FORM**

FOR NPS USE ONLY

RECEIVED

DATE ENTERED

SEE INSTRUCTIONS IN *HOW TO COMPLETE NATIONAL REGISTER FORMS*  
TYPE ALL ENTRIES -- ENCLOSE WITH PHOTOGRAPH

**1 NAME**

HISTORIC Ringwood Manor

AND/OR COMMON

Ringwood Manor State Park

**2 LOCATION**

CITY, TOWN

Ringwood

VICINITY OF

COUNTY

Passaic

STATE

New Jersey

**3 PHOTO REFERENCE**

PHOTO CREDIT

R. E. Greenwood

DATE OF PHOTO 1975

NEGATIVE FILED AT

Historic Sites Survey, National Park Service, 1100 L Street NW  
Washington, D.C. 20240

**4 IDENTIFICATION**

DESCRIBE VIEW, DIRECTION, ETC. IF DISTRICT, GIVE BUILDING NAME & STREET

South end (left) and east facade (right) of the  
Ringwood Manor blacksmith shop.

PHOTO NO.



19TH CENTURY WORKERS' HOUSE



ICE HOUSE



SWIFT FLOWING WANAQUE RIVER RUNS THRU TRACT

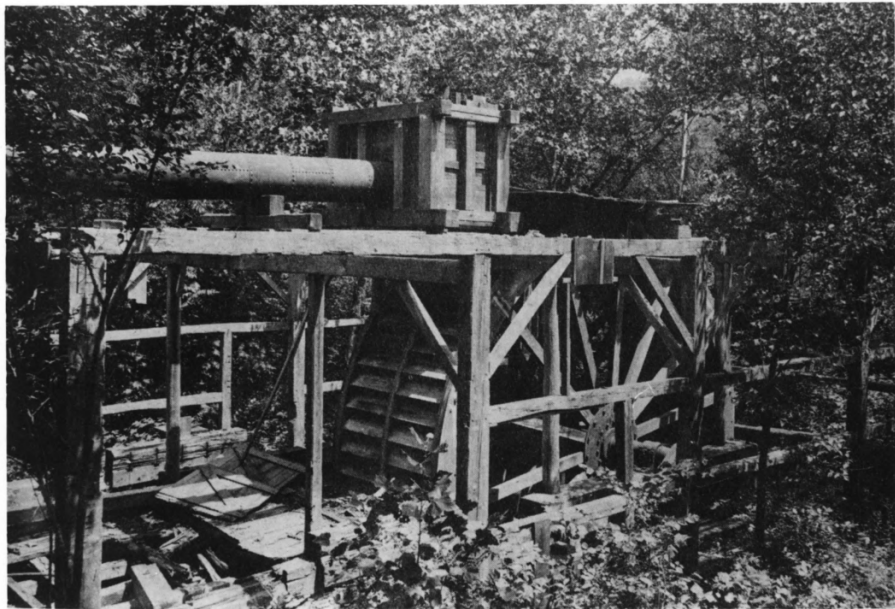

ONE OF 2 WATERWHEELS 1909 (V.I.R.) ↑



WATERWHEELS AFTER 1957 FIRE ↑



19<sup>TH</sup> CENTURY IRONMASTERS HOUSE





19TH CENTURY STONE MULTI-FAMILY HOUSE



WANTERWHEELPITANTFURNACE #1 ↓





ARCH DETAIL

FURNACE #2



EXCAVATION OF 1768 FURNACE (#1) AREA - 1968 ↓



OFFICE & STORE #2 IN 1957 (V.I.R.)





STORE TODAY



18<sup>TH</sup> CENTURY STONE WORKERS' HOUSE



18<sup>TH</sup> CENTURY STONE STORE #1



WESTMAN KILU





WESTMAN KRILIN





FURNACE # 1



PERFORMANCE





LONG POND IRONWORKS C. 1894 (N.I.R)



SIMILAR VIEW 1909 (v. 1. 2) ↑ NOTICE  
WATERWHEEL.

LONG POND  
IRON WORKS  
at  
HEWITT, N. J.



(V. I. R.) - PHOTOS  
COPIED FROM  
"VANISHING IRON  
WORKS of THE RAMAPOs"

---



FURNACE # 2 ↑

FURNACE # 3 ↑