



NPS Number Jul 31 1972

Title: Woodruff Place

①

Loc. look
yard

UNITED STATES DEPARTMENT OF THE INTERIOR
NATIONAL PARK SERVICE

NATIONAL REGISTER OF HISTORIC PLACES
PROPERTY PHOTOGRAPH FORM

(Type all entries - attach to or produce with photograph)

STATE	Indiana	
COUNTY	Marion	
FOR NPS USE ONLY		
ENTRY NUMBER	DATE	
JUL 31 1972		



SEE INSTRUCTIONS

1. NAME

COMMON: **Woodruff Place**
AND/OR HISTORIC:

2. LOCATION

STREET AND NUMBER:
1700 to 2000 East Michigan (500 North) and East Tenth (1000 North) Streets

CITY OR TOWN:
Indianapolis

STATE: Indiana	CODE 18	COUNTY: Marion	CODE 097
--------------------------	-------------------	--------------------------	--------------------

3. PHOTO REFERENCE

PHOTO CREDIT: **Robert A. Twente**

DATE OF PHOTO: **November, 1971**

NEGATIVE FILED AT:
Indianapolis Photo Co., Indianapolis, Indiana

4. IDENTIFICATION

DESCRIBE VIEW, DIRECTION, ETC.

720 West Drive Woodruff Place, looking northeast from rear side yard.

WOODRUFF PLACE

Dotted lines =
East and West
wire fences

Circle at right
encloses the
community
center
building



10th

Cross Drive

Tech H.S.
Campus

West Drive

Middle Drive

East Drive

Michigan

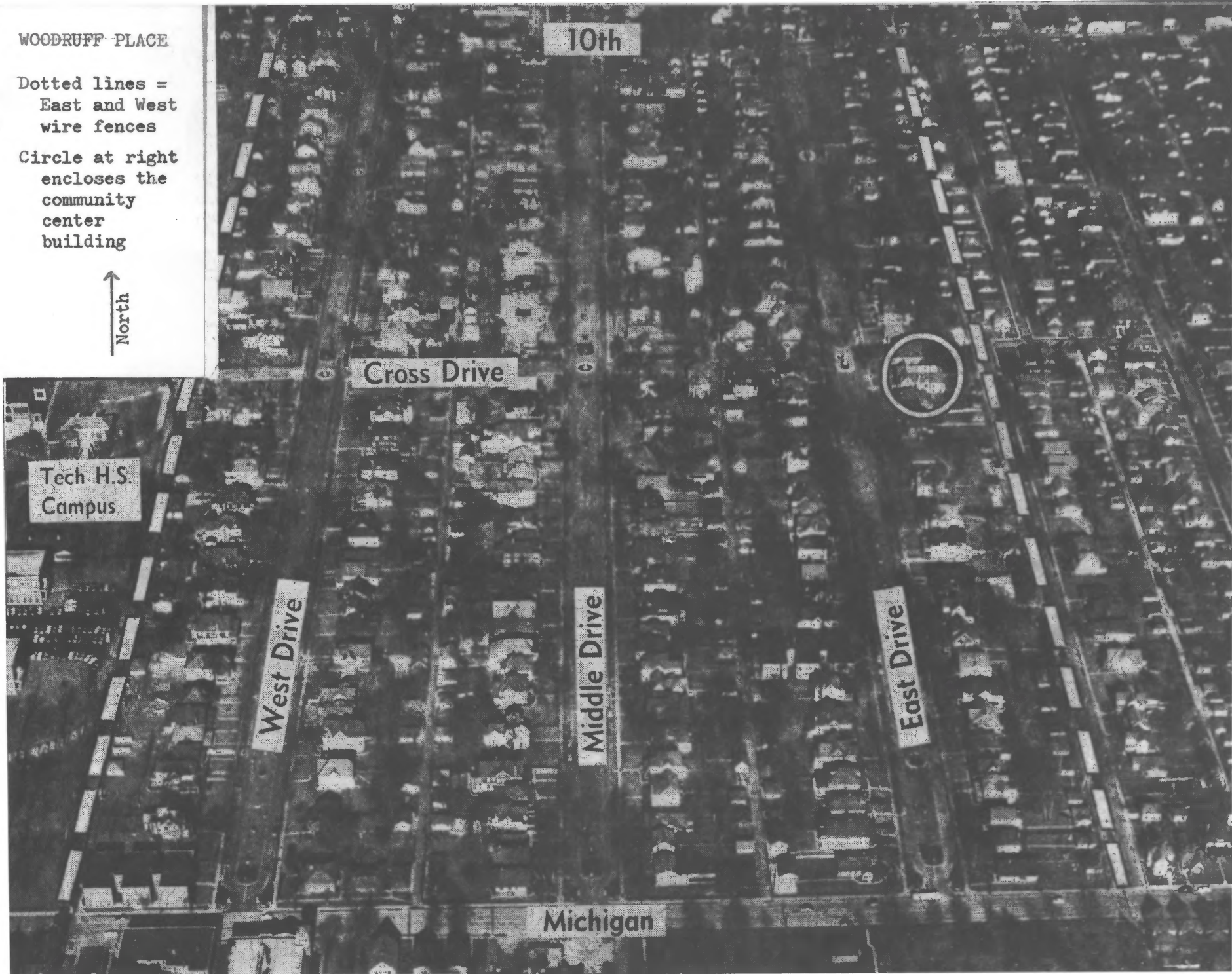

NPS Number Jul 31 1972

Title: Woodruff Place

(2)

Loc. Aerial view, looking north

UNITED STATES DEPARTMENT OF THE INTERIOR
NATIONAL PARK SERVICE

NATIONAL REGISTER OF HISTORIC PLACES
PROPERTY PHOTOGRAPH FORM

(Type all entries - attach to or enclose with photograph)

STATE	
Indiana	
COUNTY	
Marion	
FOR NPS USE ONLY	
ENTRY NUMBER	DATE
JUL 31 1972	JUL 29 1972



SEE INSTRUCTIONS

1. NAME			
COMMON:		Woodruff Place	
AND/OR HISTORIC:			
2. LOCATION			
STREET AND NUMBER:			
1700 to 2000 East Michigan (500 North) and East Tenth (1000 North) Streets			
CITY OR TOWN:			
Indianapolis			
STATE:		CODE	COUNTY:
Indiana		18	Marion
CODE		097	
3. PHOTO REFERENCE			
PHOTO CREDIT:		Robert LaVelle	
DATE OF PHOTO:		February, 1952	
NEGATIVE FILED AT:			
Indiana State Library, Indianapolis, Indiana			
4. IDENTIFICATION			
DESCRIBE VIEW, DIRECTION, ETC.			

Aerial view of Woodruff Place, looking north, broken dotted lines represent wire fences noting east and west boundaries, encircled building is the community center.



NPS Number Jul 31 1972

Title: Woodruff Place

③

Loc. 829 E. Drive looking east.

PROPERTY OF THE NATIONAL REGISTER



NPS Number Jul 31 1972

Title: Woodruff Place

Loc. 500

UNITED STATES DEPARTMENT OF THE INTERIOR
NATIONAL PARK SERVICE

STATE

Indiana

COUNTY

Marion

NATIONAL REGISTER OF HISTORIC PLACES

PROPERTY PHOTOGRAPH FORM

(Type all entries - attach to or enclose with photographs)

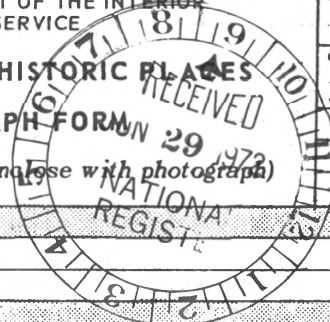

FOR NPS USE ONLY

ENTRY NUMBER

DATE

JUL 31 1972

SEE INSTRUCTIONS

1. NAME

COMMON: **Woodruff Place**

AND/OR HISTORIC:

2. LOCATION

STREET AND NUMBER:

1700 to 2000 East Michigan (500 North) and East Tenth (1000 North) Streets

CITY OR TOWN:

Indianapolis

STATE:

Indiana

CODE

18

COUNTY:

Marion

CODE

097

3. PHOTO REFERENCE

PHOTO CREDIT: **Robert A. Twente**

DATE OF PHOTO: **November, 1971**

NEGATIVE FILED AT:

Indianapolis Photo Co., Indianapolis, Indiana

4. IDENTIFICATION

DESCRIBE VIEW, DIRECTION, ETC.

Street scene, flower urn and light standard looking northwest from the 500 block of East Drive Woodruff Place.

PRI



NPS Number July 31 1972

Title: Woodruff Place

Loc. 295 Middle Drive, looking
east at carriage house.

⑤

UNITED STATES DEPARTMENT OF THE INTERIOR
NATIONAL PARK SERVICE

NATIONAL REGISTER OF HISTORIC PLACES

PROPERTY PHOTOGRAPH FORM

(Type all entries - attach to questionnaire with photograph)

STATE

Indiana

COUNTY

Marion

FOR NPS USE ONLY

ENTRY NUMBER

DATE

7-31-72 31 1972

SEE INSTRUCTIONS

1. NAME

COMMON: Woodruff Place

AND/OR HISTORIC:

2. LOCATION

STREET AND NUMBER:

1700 to 2000 East Michigan (500 North) and East Tenth (1000 North) Streets

CITY OR TOWN:

Indianapolis

STATE:

Indiana

CODE

18

COUNTY:

Marion

CODE

097

3. PHOTO REFERENCE

PHOTO CREDIT: Robert A. Twente

DATE OF PHOTO: November, 1971

NEGATIVE FILED AT:

Indianapolis Photo Co., Indianapolis, Indiana

4. IDENTIFICATION

DESCRIBE VIEW, DIRECTION, ETC.

783 Middle Drive Woodruff Place, looking southeast

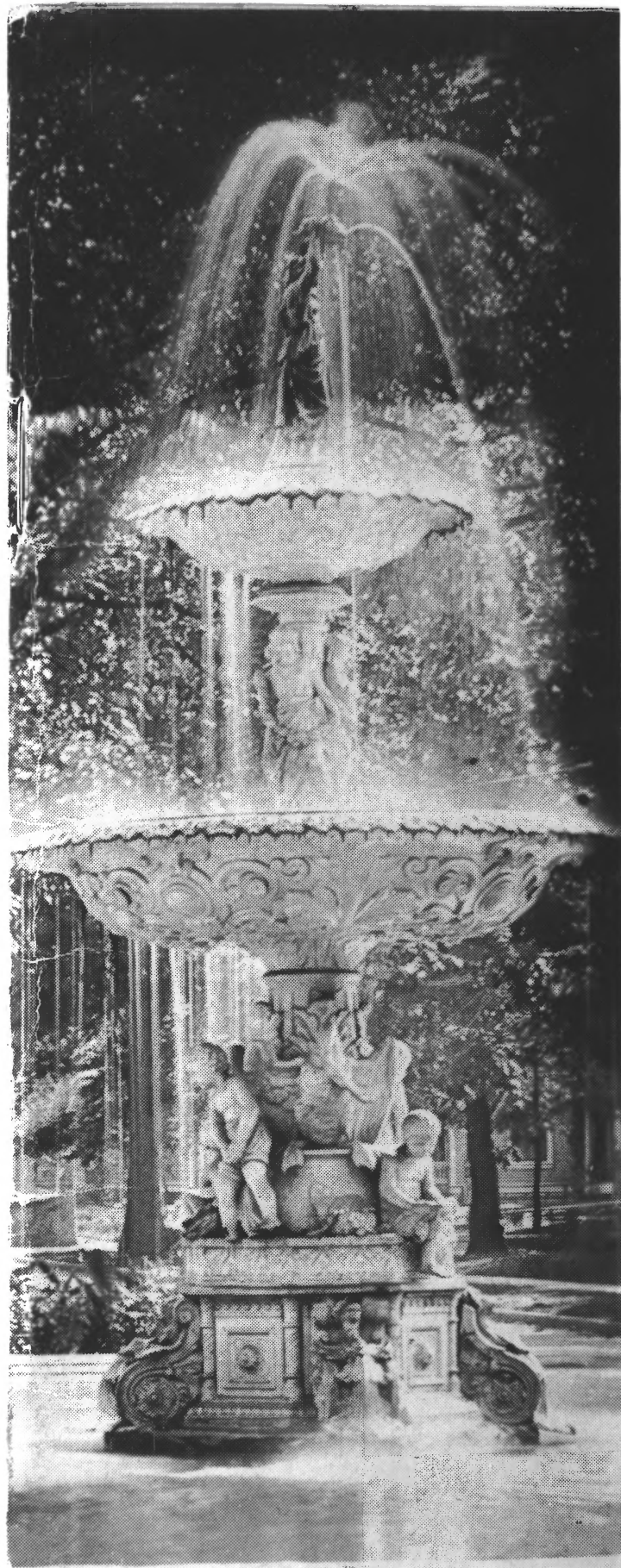

NPS Number Jul 31 1972

Title: Woodruff Place

Loc. Ma

lg
Das

UNITED STATES DEPARTMENT OF THE INTERIOR
NATIONAL PARK SERVICE

NATIONAL REGISTER OF HISTORIC PLACES
PROPERTY PHOTOGRAPH FORM

(Type all entries - attach to or enclose with photograph)

STATE

Indiana

COUNTY

Marion

FOR NPS USE ONLY

ENTRY NUMBER

DATE

JUL 31 1972

SEE INSTRUCTIONS

1. NAME

COMMON: **Woodruff Place**

AND/OR HISTORIC:

2. LOCATION

STREET AND NUMBER:

1700 to 2000 East Michigan (500 North) and East Tenth (1000 North) Streets

CITY OR TOWN:

Indianapolis

STATE:

Indiana

CODE

18

COUNTY:

Marion

CODE

097

3. PHOTO REFERENCE

PHOTO CREDIT: **Harold C. Olin**

DATE OF PHOTO: **June, 1965**

NEGATIVE FILED AT:

595 East Drive Woodruff Place, Indianapolis, Indiana

4. IDENTIFICATION

DESCRIBE VIEW, DIRECTION, ETC.

Large fountain at intersection of Cross Drive and East Drive Woodruff Place, looking northeast, published on the cover of the 1965-1966 Woodruff Place Directory by the Woodruff Place Civic League.





NPS Number Jul 31 1972

Title: Woodruff Place

UNITED STATES DEPARTMENT OF THE INTERIOR
NATIONAL PARK SERVICE

NATIONAL REGISTER OF HISTORIC PLACES
PROPERTY PHOTOGRAPH FORM
(Type all entries - attach to or enclose with photograph)



STATE	
Indiana	
COUNTY	
Marion	
FOR NPS USE ONLY	
ENTRY NUMBER	DATE
JUL 31 1972	

SEE INSTRUCTIONS

1. NAME

COMMON: Woodruff Place
AND/OR HISTORIC:

2. LOCATION

STREET AND NUMBER:
1700 to 2000 East Michigan (500 North) and East Tenth (1000 North) Streets
CITY OR TOWN:
Indianapolis
STATE: Indiana
CODE: 18
COUNTY: Marion
CODE: 097

3. PHOTO REFERENCE

PHOTO CREDIT: Published by H. R. Page Co. from Indianapolis Illustrated
DATE OF PHOTO: 1889 Part 2
NEGATIVE FILED AT: Copy from publication at 509 East Drive Woodruff Place

4. IDENTIFICATION

DESCRIBE VIEW, DIRECTION, ETC.
Large fountain at intersection of Cross Drive and Middle Drive Woodruff Place, looking northeast, published in Indianapolis Illustrated 1889 Part 2 by H. R. Page Co.



Woodruff Place
from lithograph, Indiana Historical Society Library

NPS Number Jul. 31, 1972

Title: Woodruff Place

(8)

Loc. Marion Cty, Ind.

Woodruff Place entrance

UNITED STATES DEPARTMENT OF THE INTERIOR
NATIONAL PARK SERVICE

NATIONAL REGISTER OF HISTORIC PLACES
PROPERTY PHOTOGRAPH FORM 72

(Type all entries - attach to or enclose with photograph)

STATE

Indiana

COUNTY

Marion

FOR NPS USE ONLY

ENTRY NUMBER

DATE

JUL 31 1972

SEE INSTRUCTIONS

1. NAME

COMMON: Woodruff Place

AND/OR HISTORIC:

2. LOCATION

STREET AND NUMBER:

1700 to 2000 East Michigan (500 North) and East Tenth (1000 North) Streets

CITY OR TOWN:

Indianapolis

STATE:

Indiana

CODE

18

COUNTY:

Marion

CODE

097

3. PHOTO REFERENCE

PHOTO CREDIT: From lithograph, Indiana Historical Society Library

DATE OF PHOTO: 1874-1875 Lithograph

NEGATIVE FILED AT:

Indiana Historical Society Library

4. IDENTIFICATION

DESCRIBE VIEW, DIRECTION, ETC.

Woodruff Place entrance. Indianapolis (1874-1875) Color Lithograph by Braden and Burford. Carries signatures of J. O. Woodruff, Paul C. Woodruff, Daniel Macauley (Indianapolis mayor), and John A. Cominger.



MPS Number 7-31-72

Title: Woodruff Place

(9)

Loc.

UNITED STATES DEPARTMENT OF THE INTERIOR
NATIONAL PARK SERVICE

**NATIONAL REGISTER OF HISTORIC PLACES
PROPERTY PHOTOGRAPH FORM**

(Type all entries - attach to or enclose with photograph)

STATE	
Indiana	
COUNTY	
Marion	
FOR NPS USE ONLY	
ENTRY NUMBER	DATE
	JUL 31 1972

SEE INSTRUCTIONS

1. NAME

COMMON: **Woodruff Place**

AND/OR HISTORIC:

2. LOCATION

STREET AND NUMBER:
1700 to 2000 East Michigan (500 North) and East Tenth (1000 North) Streets

CITY OR TOWN:
Indianapolis

STATE:	CODE	COUNTY:	CODE
Indiana	18	Marion	097

3. PHOTO REFERENCE

PHOTO CREDIT: **Robert A. Twente**

DATE OF PHOTO: **November, 1971**

NEGATIVE FILED AT:
Indianapolis Photo Co., Indianapolis, Indiana

4. IDENTIFICATION

DESCRIBE VIEW, DIRECTION, ETC.
829 East Drive Woodruff Place, looking east

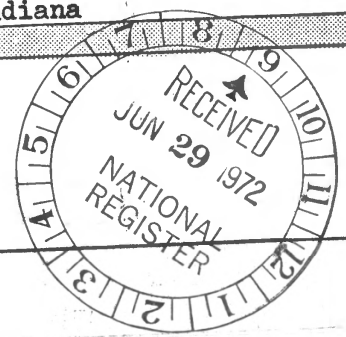

PROP



SEE INSTRUCTIONS

UNITED STATES DEPARTMENT OF THE INTERIOR
NATIONAL PARK SERVICE

NATIONAL REGISTER OF HISTORIC PLACES

PROPERTY PHOTOGRAPH FORM

(Type all entries - attach to or enclose with photograph)

STATE

Indiana

COUNTY

Marion

FOR NPS USE ONLY

ENTRY NUMBER

DATE

JUL 31 1972

1. NAME

COMMON: Woodruff Place

AND/OR HISTORIC:

2. LOCATION

STREET AND NUMBER:

1700 to 2000 East Michigan (500 North) and East Tenth (1000 North) Streets

CITY OR TOWN:

Indianapolis

STATE:

Indiana

CODE

COUNTY:

18

Marion

CODE

097

3. PHOTO REFERENCE

PHOTO CREDIT: Indianapolis Department of Metropolitan Development, Planning

DATE OF PHOTO: 1969 Division

NEGATIVE FILED AT: Planning Division

4. IDENTIFICATION

DESCRIBE VIEW, DIRECTION, ETC.

Aerial view showing Arsenal Technical High School to the West of Woodruff Place on adjoining comparable acreage. Woodruff Place area is defined by the colored line.

PROP

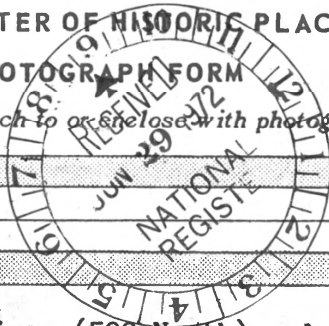

Loc. 2

NPS Number

July 31, 1972

Title 1

Woodruff Place

10



Woodruff Place
Indianapolis, Indiana
Marion County

SEE INSTRUCTIONS

UNITED STATES DEPARTMENT OF THE INTERIOR
NATIONAL PARK SERVICE
NATIONAL REGISTER OF HISTORIC PLACES
PROPERTY PHOTOGRAPH FORM
(Type all entries - attach to or enclose with photograph)



STATE Indiana	
COUNTY Marion	
FOR NPS USE ONLY	
ENTRY NUMBER JUL 31 1972	DATE

1. NAME			
COMMON: Woodruff Place			
AND/OR HISTORIC:			
2. LOCATION			
STREET AND NUMBER: 1700 to 2000 East Michigan (500 North) and East Tneth (1000 North) Streets			
CITY OR TOWN: Indianapolis			
STATE: Indiana	CODE 18	COUNTY: Marion	CODE 097
3. PHOTO REFERENCE			
PHOTO CREDIT: Robert A. Twente			
DATE OF PHOTO: November, 1971			
NEGATIVE FILED AT: Indianapolis Photo Co., Indianapolis, Indiana			
4. IDENTIFICATION			
DESCRIBE VIEW, DIRECTION, ETC. 795 Middle Drive Woodruff Place, looking east at carriage house			

GS SURVEY
(ative)

photographer
Jack E. Boucher

Date August 1970