



AMERICAN BAG CO.  
BAGS - HURLAP  
AND TWINE

AMERICAN BAG CO.  
BAGS - HURLAP  
AND TWINE

American Bag / Union Hide Co.

Alameda, CA

Joel M Dreisbach/Fenner

March 12, 1999

Dreisbach Enterprises

PO BOX 7509 Oakland CA 94601

S.W. view  
Landscape from  
3rd street

# 1 a

1a



American Bag Co./Union Hide Co.  
Alameda, CA.

Joel M. Dressbach-Penner

March 12, 1999

Dressbach Enterprises  
PO BOX 7509 94601  
Oakland CA

# 2A

East side of  
Building  
taken from  
3rd street  
facing West.

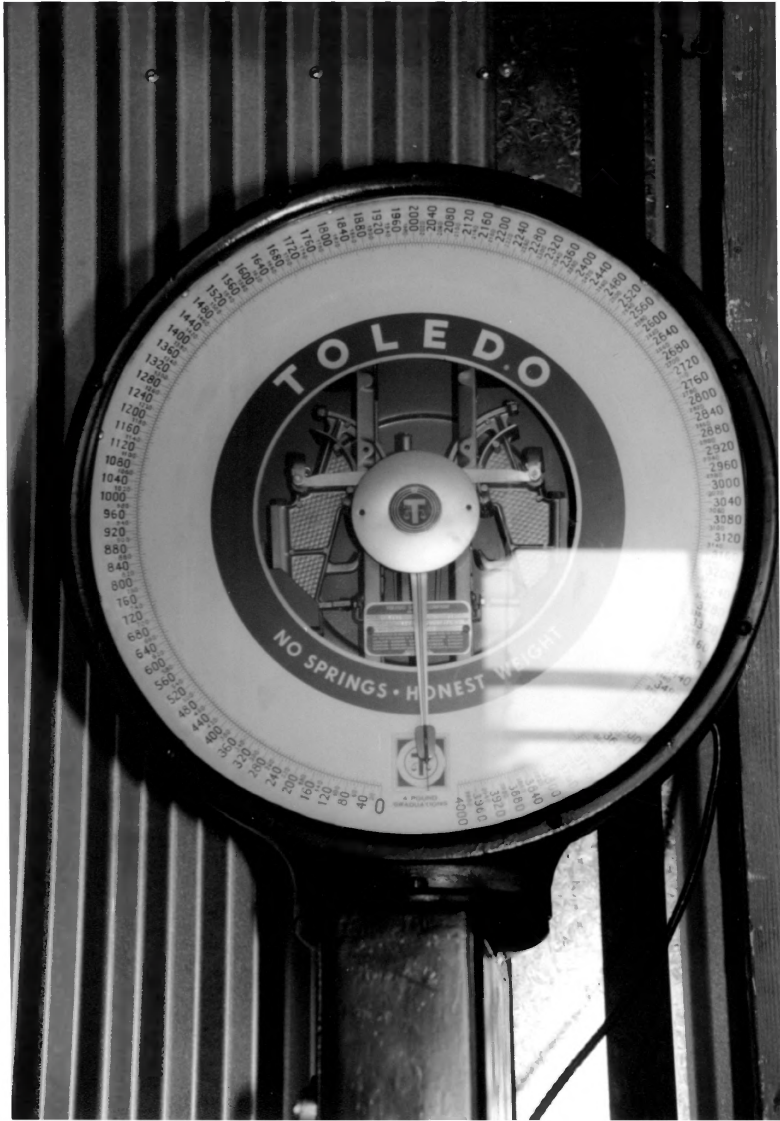

TOLEDO

NO SPRINGS • HONEST WEIGHT



A FINEST  
MAGAZINE TYPE

4000  
3600  
3200  
2800  
2400  
2000  
1600  
1200  
800  
400  
0

1800  
1600  
1400  
1200  
1000  
800  
600  
400  
200  
0

1111  
1000  
900  
800  
700  
600  
500  
400  
300  
200  
100  
0

1320  
1280  
1240  
1200  
1160  
1120  
1080  
1040  
1000  
960  
920  
880  
840  
800  
760  
720  
680  
640  
600  
560  
520  
480  
440  
400  
360  
320  
280  
240  
200  
160  
120  
80  
40  
0

2100  
2090  
2080  
2070  
2060  
2050  
2040  
2030  
2020  
2010  
2000  
1990  
1980  
1970  
1960  
1950  
1940  
1930  
1920  
1910  
1900  
1890  
1880  
1870  
1860  
1850  
1840  
1830  
1820  
1810  
1800

1240  
1230  
1220  
1210  
1200  
1190  
1180  
1170  
1160  
1150  
1140  
1130  
1120  
1110  
1100  
1090  
1080  
1070  
1060  
1050  
1040  
1030  
1020  
1010  
1000  
990  
980  
970  
960  
950  
940  
930  
920  
910  
900  
890  
880  
870  
860  
850  
840  
830  
820  
810  
800  
790  
780  
770  
760  
750  
740  
730  
720  
710  
700  
690  
680  
670  
660  
650  
640  
630  
620  
610  
600  
590  
580  
570  
560  
550  
540  
530  
520  
510  
500  
490  
480  
470  
460  
450  
440  
430  
420  
410  
400

American Bag/Union Hide Co.

Alameda CA

Joel M Dreisbach-Penner

March 12, 1999

Dreisbach Enterprises PO BOX 7509  
oakland CA 94601

# 3a

Taken indoor 1st level  
of old scale  
facing west.

3a



AMERICAN BAG CO  
BAGS - BURLAP  
AND TWINE

STOP

American Bag/Union Hide Co.  
Alameda, CA

Joel M. Dressbach-Permer

March 12, 1999

Dressbach Enterprises PO Box  
7509 Oakland CA 94601

closer up photo facing  
south.

4a





American Bag/Unson Hsele Co.  
Alameda, CA

Jael M. Dressbach-Penner

March 12, 1999

Dressbach Enterprises PO Box 7509 Oakland CA 94601

#5A

Building close up facing  
North west on 3rd street.



American Bag/Union Hide Co.

Alameda CA

Joel M. Dreisbach-Fenner

March 12, 1999

Dreisbach Enterprises PO Box 7509 Oakland  
CA 94601

# 6a

Close up of South side of  
Building.

6a

**AMERICAN BAG CO.**

**BAGS - BURLAP  
AND TWINE**

American Bag & Union Hide Co.  
Alameda, CA

Joel Dreisbach-Penner

March 12, 1999

Dreisbach Enterprises PO Box 7509  
Oakland CA 94601

# 7a

view from 3rd Street  
facing west  
closeup.

7a

**AMERICAN BAG CO.** BAGS · BURLAP  
AND TWINE

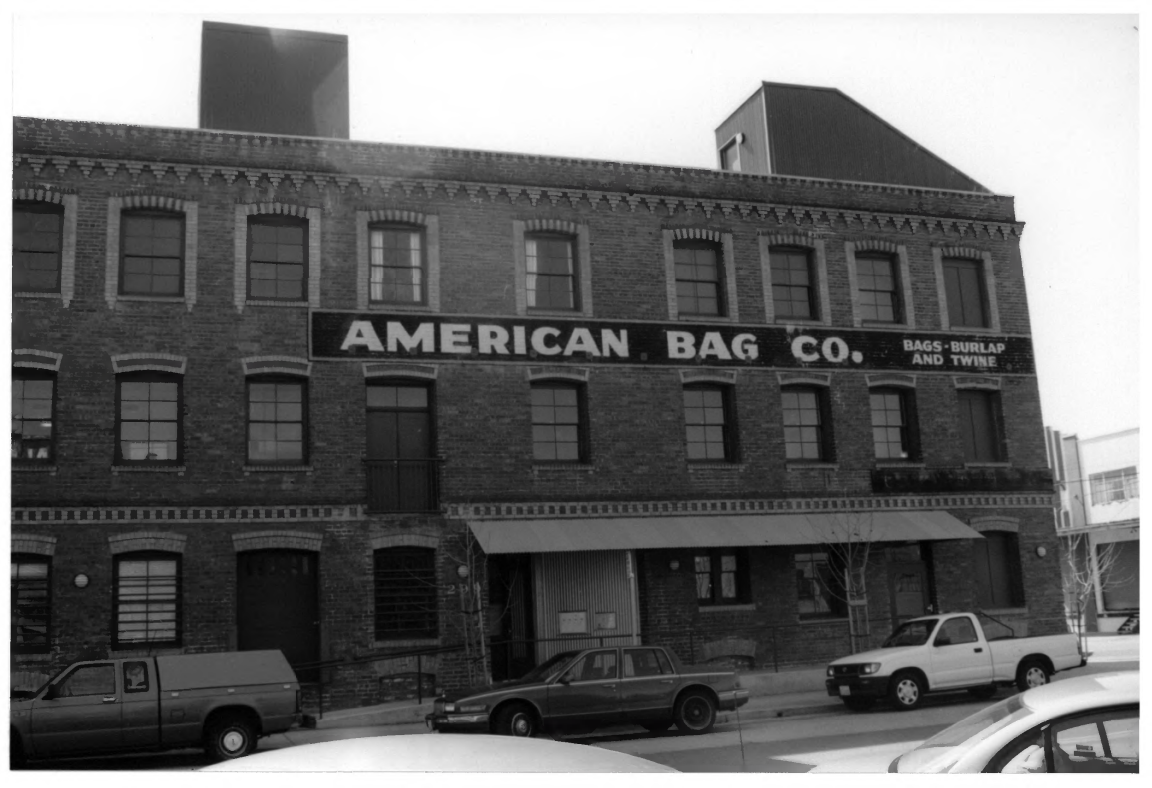

American Bay Union Trade Co.  
Alameda, CA

Joel M. Dreisbach-Penner

March 12, 1999

Dreisbach Enterprises PO Box 7509  
Oakland CA 94601

Facing west from opposite  
side of 3rd Street

# 8a

8a





SOLE AGENTS BY  
**UNION HIDE CO.**  
BUILT 1891

SOLE AGENTS BY  
**UNION HIDE CO.**  
BUILT 1891

HISTORICAL PHOTO

AMERICAN BAG / LUMBER HIDE

1917 OR EARLY 1918

PATENT PHOTO  
LUMBER HIDE CO  
NEW YORK