



VERMONT DIVISION OF HISTORIC SITES

COUNTY ADDISON TOWN ORWELL

SUBJECT WILCOX-CUTTS HOUSE

DATE 1973 FILE # 73-A-54

CREDIT S. J. RAICHE

VIEW WEST

FORM 10-301 A
(6/72)

UNITED STATES DEPARTMENT OF THE INTERIOR
NATIONAL PARK SERVICE

**NATIONAL REGISTER OF HISTORIC PLACES
PROPERTY PHOTOGRAPH FORM**

(Type all entries - attach to or enclose with photograph)

1. NAME		
COMMON	AND/OR HISTORIC	NUMERIC CODE (Assigned by NPS)
Wilcox-Cutts House	Brookside	DEC 2 1974
2. LOCATION		
STATE	COUNTY	TOWN
Vermont	Addison	Orwell
STREET AND NUMBER		
Two miles south of Orwell Village on east side of Vt. Route 22A		
3. PHOTO REFERENCE		
PHOTO CREDIT	DATE	NEGATIVE FILED AT
S. J. Raiche for Vermont Division of Historic Sites	1973	Vermont Division of Historic Sites
4. IDENTIFICATION		
DESCRIBE VIEW, DIRECTION, ETC.		

Main (west) elevation of Wilcox-Cutts House

1024

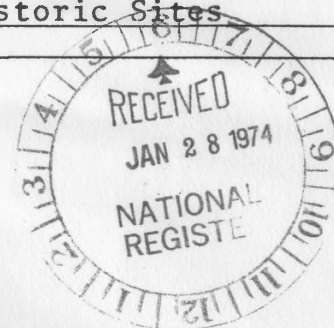

GPO 932-009

PROPERTY OF THE NATIONAL REGISTER

1024

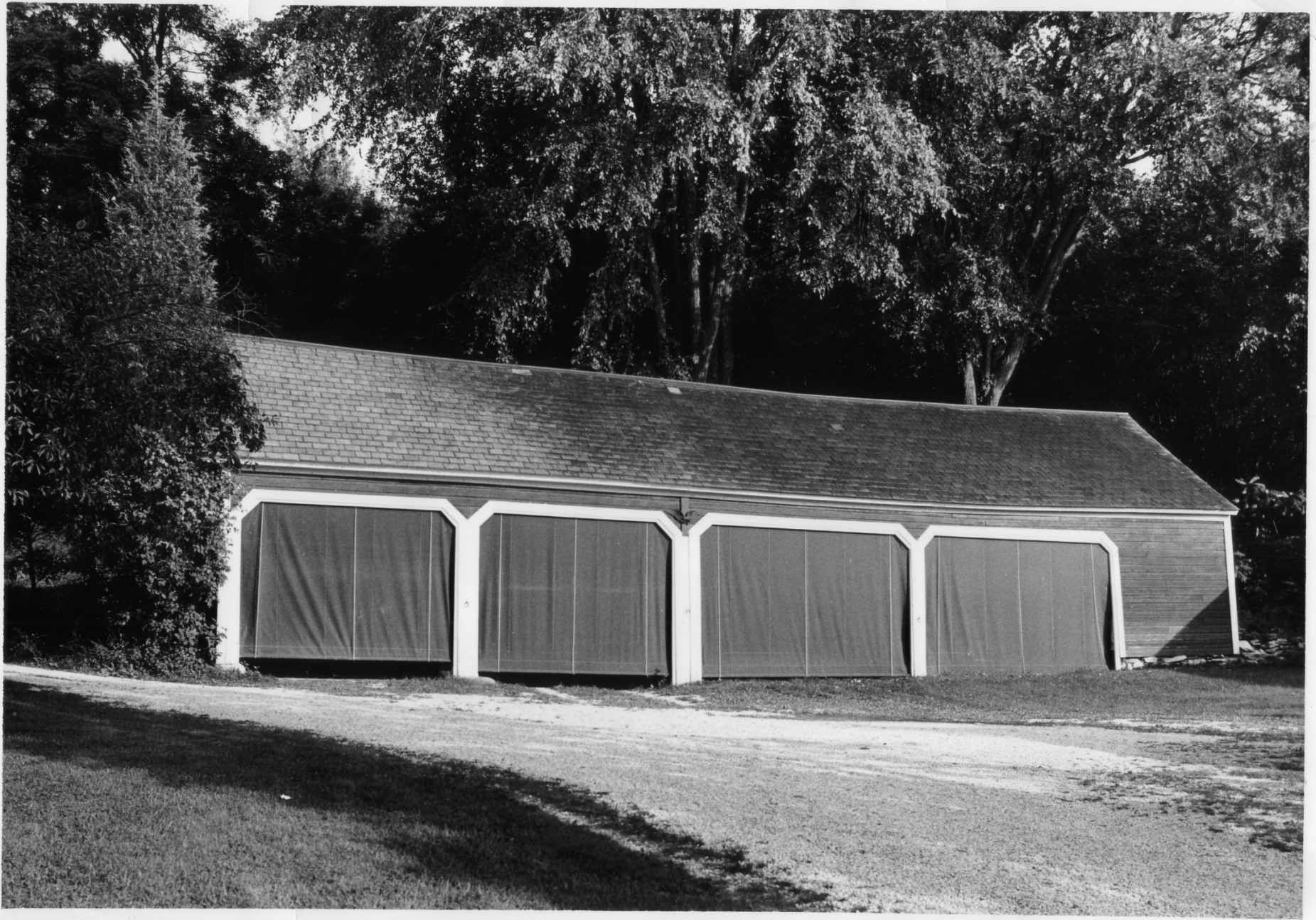

#11

VERMONT
COUNTY.....
SUBJECT
DATE.....9/1
CREDIT.....
VIEW...West

Form No. 10-301a
(7/72)

UNITED STATES DEPARTMENT OF THE INTERIOR
NATIONAL PARK SERVICE

**NATIONAL REGISTER OF HISTORIC PLACES
PROPERTY PHOTOGRAPH FORM**

(Type all entries - attach to or enclose with photograph)

STATE Vermont	
COUNTY Addison	
FOR NPS USE ONLY	
ENTRY NUMBER DEC 2 1974	DATE

SEE INSTRUCTIONS

1. NAME			
COMMON: Wilcox-Cutts House			
AND/OR HISTORIC: Brookside			
2. LOCATION			
STREET AND NUMBER: Two miles south of Orwell Village on east side of Vt. Route 22A			
CITY OR TOWN: Orwell			
STATE: Vermont	CODE 50	COUNTY: Addison	CODE 001
3. PHOTO REFERENCE			
PHOTO CREDIT: Hugh H. Henry for Vermont Division of Historic Sites			
DATE OF PHOTO: September 1974			
NEGATIVE FILED AT: Vermont Division of Historic Sites Montpelier, Vermont 05602			
4. IDENTIFICATION			
DESCRIBE VIEW, DIRECTION, ETC. View of carriage shed, showing west elevation #284			

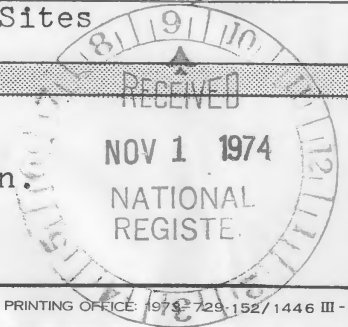

☆ U.S. GOVERNMENT PRINTING OFFICE: 1973 O 729-152/1446 III-1

PROPERTY OF THE NATIONAL REGISTER

#284



#3

VERMONT DIVISION OF HISTORIC SITES

COUNTY... Ad

SUBJECT W

DATE... 9/19

CREDIT... Hu

VIEW... South

Form No. 10-301a
(7/72)

UNITED STATES DEPARTMENT OF THE INTERIOR
NATIONAL PARK SERVICE

NATIONAL REGISTER OF HISTORIC PLACES
PROPERTY PHOTOGRAPH FORM

(Type all entries - attach to or enclose with photograph)

STATE Vermont	
COUNTY Addison	
FOR NPS USE ONLY	
ENTRY NUMBER	DATE
DEC 2	1974

SEE INSTRUCTIONS

1. NAME		
COMMON: Wilcox-Cutts House		
AND/OR HISTORIC: Brookside		
2. LOCATION		
STREET AND NUMBER: Two miles south of Orwell Village on east side of Vt. Route 22A		
CITY OR TOWN: Orwell		
STATE: Vermont	CODE 50	COUNTY: Addison
3. PHOTO REFERENCE		
PHOTO CREDIT: Hugh H. Henry for Vermont Division of Historic Sites		
DATE OF PHOTO: September 1974		
NEGATIVE FILED AT: Vermont Division of Historic Sites Montpelier, Vermont 05602		
4. IDENTIFICATION		
DESCRIBE VIEW, DIRECTION, ETC. View of barns and milkhouse on west side of Route 22A, showing south elevations.		
#304		

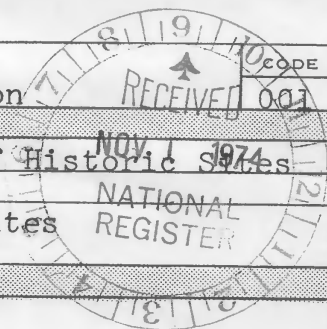

PROPERTY OF THE NATIONAL REGISTER

#304



VERMONT DIVISION OF HISTORIC SITES

COUNTY ADDISON TOWN ORWELL

SUBJECT WILCOX-CUTTS HOUSE

DATE: 1973

CREDIT S

VIEW RE

Form No. 10-301a
(7/72)

UNITED STATES DEPARTMENT OF THE INTERIOR
NATIONAL PARK SERVICE

NATIONAL REGISTER OF HISTORIC PLACES

PROPERTY PHOTOGRAPH FORM

(Type all entries - attach to or enclose with photograph)

STATE Vermont	
COUNTY Addison	
FOR NPS USE ONLY	
ENTRY NUMBER DEC 2 1974	DATE

SEE INSTRUCTIONS

1. NAME

COMMON: Wilcox-Cutts House
AND/OR HISTORIC: Brookside

2. LOCATION

STREET AND NUMBER:
Two miles south of Orwell Village on east side of Vt. Route 22A
CITY OR TOWN:
Orwell
STATE: Vermont CODE 50 COUNTY: Addison CODE 001

3. PHOTO REFERENCE

PHOTO CREDIT: S. J. Raiche for Vermont Division of Historic Sites
DATE OF PHOTO: 1973
NEGATIVE FILED AT: Vermont Division of Historic Sites
Montpelier, Vermont 05602

4. IDENTIFICATION

DESCRIBE VIEW, DIRECTION, ETC.

View of tenant house (former buttery), showing south and east elevations.

#4 284

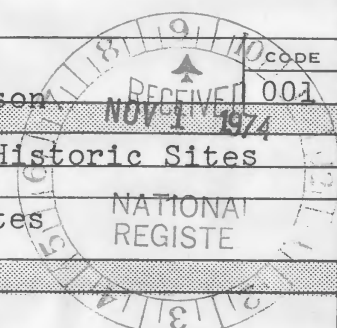

PROPERTY OF THE NATIONAL REGISTER

#4 284