



United States Department of the Interior

NATIONAL PARK SERVICE
1849 C Street, N.W.
Washington, D.C. 20240

August 30, 2010

Notice to file:

This property has been automatically listed in the National Register of Historic Places. This is due to the fact that the publication of our Federal Register Notice: "National Register of Historic Places: Pending Nominations and Other Actions" was delayed beyond our control to the point where the mandated 15 day public comment period ended after our required 45 day time frame to act on the nomination. If the 45th day falls on a weekend or Federal holiday, the property will be automatically listed the next business day. The nomination is technically adequate and meets the National Register criteria for evaluation, and thus, automatically listed in the National Register of Historic Places.

Edson Beall
Historian
National Register of Historic Places
Phone: 202-354-2255
E-mail: Edson_Beall@nps.gov
Web: www.nps.gov/history/nr

608



United States Department of the Interior
National Park Service

National Register of Historic Places
Registration Form

This form is for use in nominating or requesting determinations for individual properties and districts. See instructions in *How to Complete the National Register of Historic Places Registration Form* (National Register Bulletin 16A). Complete each item by marking "x" in the appropriate box or by entering the information requested. If any item does not apply to the property being documented, enter "N/A" for "not applicable". For functions, architectural classification, materials, and areas of significance, enter only categories and subcategories from the instructions. Place additional entries and narrative items on continuation sheets (NPS Form 10-900a). Use a typewriter, word processor, or computer to complete all items.

1. Name of Property

Historic name Scribner Town Hall
Other names/site number NeHBS#: DD10-069

2. Location

Street & number West terminus of Howard Street at 3rd Street Not for publication
City or town Scribner Vicinity
State Nebraska Code NE County Dodge Code 053 Zip code 68057

3. State/Federal Agency Certification

As the designated authority under the National Historic Preservation Act of 1986, as amended, I hereby certify that this nomination request for determination of eligibility meets the documentation standards for registering properties in the National Register of Historic Places and meets the procedural and professional requirements set forth in 36 CFR Part 60. In my opinion, the property meets does not meet the National Register Criteria. I recommend that this property be considered significant nationally statewide locally. (See continuation sheet for additional comments.)

Michael J. Hart
Signature of certifying official

July 14, 2010
Date

Director, Nebraska State Historical Society
State or Federal agency and bureau

In my opinion, the property meets does not meet the National Register criteria. (See continuation sheet for additional comments.)

Signature of certifying official/Title

Date

State or Federal agency and bureau

4. National Park Service Certification

I, hereby, certify that this property is:

- entered in the National Register.
 see continuation sheet.
- determined eligible for the National Register.
 see continuation sheet.
- determined not eligible for the National Register.
- removed from the National Register.
- other, (explain): _____

Edson H. Beall 8-30-10

per
Signature of Keeper

Date of Action

Scribner Town Hall

Name of Property

Dodge County, Nebraska

County and State

5. Classification

Ownership of Property

(Check as many boxes as apply)

- Private
- Public-local
- Public-state
- Public-federal

Category of Property

(Check only one box)

- Building(s)
- District
- Site
- Structure
- Object

Number of Resources within Property

(Do not include previously listed resources in the count.)

Contributing	Noncontributing	
1	0	Buildings
0	0	Sites
0	0	Structures
0	0	Objects
1	0	Total

Name of related multiple property listing

(Enter "N/A" if property is not part of a multiple property listing.)

NA

Number of contributing resources previously listed in the National Register

0

6. Function or Use

Historic Functions

(Enter categories from instructions.)

- GOVERNMENT: City Hall
- GOVERNMENT: Fire Station
- SOCIAL: Meeting Hall
- INDUSTRY: Energy Facility / Waterworks

Current Functions

(Enter categories from instructions.)

- VACANT/NOT IN USE

7. Description

Architectural Classification

(Enter categories from instructions.)

- LATE VICTORIAN: Romanesque Revival

Materials

(Enter categories from instructions.)

- Foundation Brick
- Walls Brick
- Roof Asphalt
- Other Wood (Bell Tower)
- Tin (Cornice, Bell Tower)

Narrative Description

(Describe the historic and current condition of the property on one or more continuation sheets.)

United States Department of the Interior
National Park Service

National Register of Historic Places Continuation Sheet

Scribner Town Hall

Name of Property

Dodge County, Nebraska

County and State

Section 7 Page 1

Summary Paragraph

Scribner Town Hall is located in Scribner, Nebraska, a small Dodge County community (2000 pop.971) located on the western side of the Elkhorn River. Dodge County is a productive agricultural area with flat to rolling plains dissected by the rich valleys of the Platte and Elkhorn Rivers. Scribner was platted following the cardinal directions between the river and the Freemont, Elkhorn and Missouri Valley Railroad (FEMVRR), which run parallel in a northwest/southeast direction. Light industrial, agricultural and warehouse buildings line the west side of the tracks, an area historically accessed via Horton Street. The old Scribner Town Hall is a two-story rectangular, brick building built by local contractors and builders in 1906-07 to house the "water and light station and the village hall," according to hand-written minutes from a November 30, 1906 meeting of the Village Board. Located at the terminus of Howard Street on an irregular block, Scribner Town Hall was placed at a central location near the downtown business area and adjoining what was a major railroad property.

Narrative Description

Scribner Town Hall is a two story, brick building with a low hipped-roof covered with asphalt shingles. The east-facing façade reveals several Romanesque Revival details include brick corbelling and round-arch second level windows, the former of which is considered a character-defining feature of the style. The arches of the window openings are embellished with three rowlock courses of brick capped with a projecting header course that creates a modest hood. A pressed tin cornice with brackets adorns the peaked pediment of the façade, further linking the building to the style. Four brick pilasters located on the corners and on the face of the symmetrical façade divide the building into three bays. An iconic bell tower with the original fire bell is centered on the ridge of the roof near the front of the building. The foundation of Scribner Town Hall is brick.

The functional organization of the building is apparent on the façade. The first story was used as a fire hall and waterworks while the second story housed an office / cloak room, kitchen and large meeting hall. The large, elongated second-story windows were primarily used for light and ventilation in the summer. They are the original, one-over-one, double-hung windows, however, the arch of the upper light has been covered on the outside with wood paneling. The lower story of the building is dominated by three bay door openings. Originally, these were wood-paneled double doors that swung outward; however, they have been replaced due to age and requirements. The fire truck was only a hand-pumper at the time the building was built, and one door was enlarged to accommodate larger fire trucks. The door located in the northern bay was altered with a walk-in door to accommodate an office.

The higher quality buff-colored brick of the façade transitions to the common brick of the rest of the building in a quoin-like pattern at the corners. The side elevations of the building are similar, although the northern side of the building contains a fourth garage door opening near the front of the building and brick exterior chimney near the back. The large bay opening has been filled with paneling and two man doors. All windows have rounded lintels created with two rowlock courses of brick and concrete sills. First story windows are two-over-two light, double-hung sashes indicating the utilitarian nature of the ground-level. Rectilinear one-over-one, double-hung windows fill the second-story windows were town meetings and social functions were held. A door on south elevation offers access to the jail area at the back of the building.

The rear elevation of the Scribner Town Hall has a small, one-story, shed-roofed, brick addition attached to its rear entrance with a pipe sticking out near the top. This was likely related to the water tower behind the building, which was torn down sometime after 1994. On the interior of the main building a large pipe projects though the transom above an

United States Department of the Interior
National Park Service

National Register of Historic Places
Continuation Sheet

Scribner Town Hall

Name of Property

Dodge County, Nebraska

County and State

Section 7 Page 2

original door at this location. Also of interest are the two barred windows on the south side of the first story. These indicate jail cells on the interior of the building.

Interior

The building has always been entered from the north elevation, which leads to the main staircase. On the first story this area has been portioned off into office space with wood paneling and a dropped ceiling. Inside this entrance to the left is a restroom, which was the only public restroom in town for many years. The remainder of the first floor is unfinished space with exposed brick walls and a frame and concrete joist system. A large room with brick and flush horizontal board walls is located on the north side of the first story. At one time there was an artesian well here which ran continually. The room now houses a heating unit and generator that run the electricity to this building and the fire hall across the street. At the back of the building on the south side is a bricked off area accessed by a heavy paneled door. The door leads to a hallway with two jail cells to west. Each jail cell has a window, and one still contains its original cot.

The main wooden staircase with original rail and beadboard wainscoting leads to a second-floor landing with the kitchen and office / cloakroom to the east and the meeting hall to the west. The landing is finished with plaster and beadboard wainscoting and contains a wood ladder leading to an attic opening. An Art Deco pendant light with opalescent glass hangs from the ceiling. The meeting hall is entered through original wood paneled double doors with a transom. Like all the interior doors on the second level, this entrance is embellished with a hardwood architrave and plinth blocks. The crown of the architrave is decorated with billeting. Windows surrounds also follow this basic motif. The meeting hall was remodeled after 1960 with wood paneling on the walls and linoleum on the floor. However, none of the original woodwork (baseboard, chair-rail, door and window surrounds) was altered or covered during the remodeling. In addition, early pendant lights from the 1930s or 1940s are still present. Despite the paneling and floor covering, the meeting hall still retains its open floor plan and sense of scale.

The kitchen and office / cloak room are accessed from the second-story landing through single paneled doors with their original transoms. The kitchen appears to have undergone extensive remodeling in the 1930s or 1940s. The chrome cabinetry hardware and the pendant light fixtures all are indicative of the period. During this era, a passageway linking the kitchen and meeting hall was created over the stairs. The kitchen walls and ceiling are finished in original plaster, but a tile-like siding was put on the lower portion during the remodeling. Of the three upstairs rooms, the small office / clock room in the south east corner of the building is the closest to being original with its original woodwork, flooring and finishes. However, a small bathroom was added to the southwest corner of this room, most likely in conjunction with the remodeling of the meeting hall.

Condition and Integrity

Despite alterations to both the exterior and interior of the Scribner Town Hall, the property still readily expresses its multiple historic functions, which were essential to the community's governance, safety and social life. Furthermore, the building does retain a large percentage of its original design, materials and workmanship, and many alterations occurred during the period of significance. The building does suffer from some condition issues. It is in need of a new roof, repairs to the bell tower, windows, painting and tuck pointing. A City Hall Renovation Fund has been set up through the Scribner Area Foundation at the Scribner Bank and is currently accepting donations.

Scribner Town Hall

Name of Property

Dodge County, Nebraska

County and State

8. Statement of Significance

Applicable National Register Criteria

(Mark "X" in one or more boxes for the criteria qualifying the property for National Register listing.)

- A** Property is associated with events that have made a significant contribution to the broad patterns of our history.
- B** Property is associated with the lives of persons significant in our past.
- C** Property embodies the distinctive characteristics of a type, period, or method of construction or represents the work of a master, or possesses high artistic values, or represents a significant and distinguishable entity whose components lack individual distinction.
- D** Property has yielded, or is likely to yield information important in prehistory or history.

Criteria Considerations

(Mark "X" in all the boxes that apply.)

Property is:

- A** Owned by a religious institution or used for religious purposes.
- B** Removed from its original location.
- C** A birthplace or a grave.
- D** A cemetery.
- E** A reconstructed building, object, or structure.
- F** A commemorative property.
- G** Less than 50 years of age or achieved significance within the past 50 years.

Narrative Statement of Significance

(Explain the significance of the property on one or more continuation sheets.)

Areas of Significance

(Enter categories from instructions.)

POLITICS/GOVERNMENT

SOCIAL HISTORY

Period of Significance

1906-1960

Significant Dates

Significant Person

(Complete if Criterion B is marked above.)

NA

Cultural Affiliation

NA

Architect/Builder

Adolph Kellner (Carpenter Contractor)

9. Major Bibliographical References

Bibliography

(Cite the books, articles, and other sources used in preparing this form on one or more continuation sheets.)

Previous documentation on file (NPS):

- Preliminary determination of individual listing (36 CFR 67) has been requested
- Previously listed in the National Register
- Previously determined eligible by the National Register
- Designated a National Historic Landmark
- Recorded by Historic American Buildings Survey # _____
- Recorded by Historic American Engineering Record # _____

Primary location for additional data:

- State Historic Preservation Office
- Other State agency
- Federal agency
- Local Government
- University
- Other
- Name of repository: _____

United States Department of the Interior
National Park Service

National Register of Historic Places
Continuation Sheet

Scribner Town Hall

Name of Property

Dodge County, Nebraska

County and State

Section 8 Page 3

Period of Significance (justification)

The period of significance begins in 1906 with the construction of the building and lasts until 1960, the end of the building's historical significance as defined by the National Register of Historic Places. It served as the location of repeated activities associated with local government and community gathering throughout this period.

Statement of Significance Summary Paragraph

The Scribner Town Hall is eligible for listing in the National Register of Historic Places at the local level under Criteria A for its association with repeated activities related to local government and social history in the city of Scribner, Nebraska. The Scribner Town Hall historically housed city offices, the fire station, the jail, utilities offices, and a well-used meeting hall with a kitchen. As the site of countless official meetings and community gatherings during its period of historical significance (1906-1960), this building played a significance role in the governance and social history of Scribner. In addition, Scribner Town Hall is representative of the importance placed on creating a symbolic and tangible expression of local government in Dodge County, as evidenced by an unusual occurrence of this property type within the county.

Narrative Statement of Significance

Scribner was platted on the western banks of the Elkhorn River in 1870 by the Fremont, Elkhorn and Missouri Valley Railroad (FEMVRR) along their line from Fremont, Nebraska to Norfolk, Nebraska. In 1874, Scribner had only 50 residents but by 1890 there was a population of 664, thanks in part to the town's selection as a junction between the main line of the FEMVRR and its branch line to Albion, Nebraska.¹ Scribner continued to grow in the next decades with the construction of a new depot, school, library, and the addition of telephone service by 1902. Clearly, Scribner was destined to survive its early period of settlement. By 1906, the town was ready for a multi-purpose municipal building capable of housing even more services for the growing citizenry. The village clerk recorded the following actions by the Scribner Board of Trustees at their November 30, 1906 meeting:

After a full and through discussion of the motion, the roll was called upon the question: Shall the contract for building a water and heat and light station and village hall be let to Kellner & Woerth for the sum of 5,490.00, showing the following result. Those voting in the affirmative were Diels, Turner, Koplin, Preiss and Ross. Five votes in [favor, and in] the negative none. The chairman thereupon declared the question carried and contract so awarded.²

At the next meeting of the Village Board, the Chairman ordered the, "the street between City Restaurant and Railroad Park, and alley back of the building occupied by the telephone co. cleared of trash," in anticipation of construction. In addition they approved the "double acting Triplex Pump," for their new waterworks after a presentation by a Mr. Gardener of the Rumsey Manufacturing Co.³ Local contractor Elmer Huber began excavation and soon Scribner had a multi-functional municipal building with an attractive and classically-inspired brick façade.

There may have also been an element of competition in the building's construction, as Scribner witnessed nearby Snyder and North Bend put up attractive town halls in 1903 and 1905, respectively.⁴ In fact, a 1994 reconnaissance-level survey

¹ Save America's Treasures. "Nebraska Historic Buildings Survey, Reconnaissance Survey Final Report of Dodge County," for the Nebraska State Historic Preservation Office, Lincoln, Nebraska, 1994, 21.

² Village of Scribner, "Village Clerk's Book #1," 176.

³ Ibid., 177

⁴ "Old Town Hall Cited by Dodge County Historical Society," *Schuyler Sun*, 14 November 1974.

United States Department of the Interior
National Park Service

National Register of Historic Places
Continuation Sheet

Scribner Town Hall

Name of Property

Dodge County, Nebraska

County and State

Section 8 Page 4

of Dodge County revealed the presence of seven extant town halls built between 1895 and 1930 in Dodge (c.1895), Hooper (1914), North Bend (1905), Scribner (1906), Snyder (1903), Uehling (c. 1895) and Winslow (1929).⁵ According to the Nebraska Historic Resources Survey and Inventory (NeHRSI), no other county in Nebraska currently has so many extant historic town halls. This suggests that having a tangible expression of municipal government was important to the identity of Dodge County's smaller communities. The Romanesque Revival / Renaissance Revival style selected for the town halls in Scribner, Snyder and North Bend was certainly meant to evoke a sense of community permanence and pride. Like Scribner, most of Dodge County's town halls also included an iconic bell tower. In Scribner, the location of the town hall also added to its prominence. Positioned at the terminus of Howard Street, the Scribner Town Hall overlooks both Main Street and the railroad tracks.

Despite the symbolic edifices of Dodge County's town halls, they were largely utilitarian buildings. Of the seven historic town halls still extant in the county, four are two story buildings with a fire hall on the first story, including Scribner Town Hall. The first story of Scribner Town Hall was always filled with equipment, with the south side dedicated to the fire department and the north side serving as the city's pump house for power and heat generation.⁶ For years, the town's water tower was located immediately behind Scribner Town Hall, until it was torn down sometime after 1994. The building served as the fire hall and waterworks until the 1960s when a new waterworks building was constructed immediately south of the nominated building and a new fire hall was built across the street.

The two small jail cells at the back of the building occasionally held persons charged with a crime by the local constable. The magistrate was then called to sentence or 'fine' the person for whatever infraction took place. Sometimes these 'prisoners' were only kept overnight to prove a point. Other times they were transferred to the county jail in Fremont. However, the jail was not always used for its intended purpose. One former city employee once related how during the depression years he would allow men who were 'riding the rails' through town to stay overnight in the jail and provide them with a meal.

In contrast to the first floor, the second floor of the Scriber Town Hall was a finely finished space. The large, well-lit meeting hall offered plenty of space for the Scribner Village Board to hold their monthly meetings. More importantly, perhaps, the meeting hall and adjacent kitchen provided much needed public space for the citizens of Scribner for organizational, social and recreational gatherings. The second floor was used for years by the public for Boy Scouts, Girl Scouts, insurance, chamber of commerce, baseball, municipal band, lodge and church meetings as well as wedding receptions, anniversaries, birthdays, open houses, Halloween costume parties, feeds, firemen's meetings and smokers, and so on. The facility was used by the community for miles around. In 1980 a new auditorium was built near the county fairgrounds (1980) and this building was no longer in demand.

Conclusion

As early as 1974, Scribner Town Hall was already being recognized for its historical significance. In that year the Dodge County Historical Society passed the following resolution:

The Dodge County Historic Society invites attention to Dodge County's three beautiful and interesting town halls. It thanks Scribner, Dodge and Snyder, where these town halls are located, for having preserved them. The Society hopes these three towns will further preserve the halls in the future as building in which the citizens of this area can take pride.⁷

⁵ Save America's Treasures. "Nebraska Historic Buildings Survey, Reconnaissance Survey Final Report of Dodge County," for the Nebraska State Historic Preservation Office, Lincoln, Nebraska, 1994, 41-43, 141.

⁶ Sanborn Fire Insurance Company, "Scribner, Neb., June 1931, Sheet 2."

⁷ "Old Town Hall Cited by Dodge County Historical Society," *Schuyler Sun*, 14 November 1974.

United States Department of the Interior
National Park Service

**National Register of Historic Places
Continuation Sheet**

Scribner Town Hall

Name of Property

Dodge County, Nebraska

County and State

Section 8 Page 5

Clearly, town halls were and continue to be significant to the identity of Dodge County's communities and Scribner Town Hall is among the best representation of their importance. Scribner Town Hall also served the community well as a utilities station, fire station, seat of municipal government, and community gathering place during its period of historical significance (1906-1960). It is therefore significant at the local level under National Register Criterion A in the areas of government and social history. The City of Scribner, who still owns the property, hopes to preserve Scribner Town Hall so that it will continue to serve the town as a gentle reminder of its beginnings and its past.

United States Department of the Interior
National Park Service

National Register of Historic Places
Continuation Sheet

Bibliography

Scribner Town Hall

Name of Property

Dodge County, Nebraska

County and State

Section 9 Page 6

Musbach Museum, Memorabilia in collection. Scribner, Nebraska

Sanborn Fire Insurance Company, "Map of Scribner, Neb., June 1931."

Save America's Treasures. "Nebraska Historic Buildings Survey, Reconnaissance Survey Final Report of Dodge County," for the Nebraska State Historic Preservation Office, Lincoln, Nebraska, 1994.

Schuyler Sun. "Old Town Halls cited by Dodge County Historical Society," 14 November 1974.

Scribner Centennial Committee. *Scribner, Nebraska Centennial, 1871-1971: Our 100 Years*. Freemont, NE: Nebraska Printing & Litho, 1971.

Scribner Rustler (newspaper) stories.

Scribner Village/City Minutes Book (#1)

Wiese, Nona. Personal correspondence with early Scribner residences while working at the Musbach Museum, undated.

Scribner Town Hall

Name of Property

Dodge County, Nebraska

County and State

10. Geographical Data

Acreeage of property Less than 1 acre

UTM References (place additional UTM references on a continuation sheet).

	Zone	Easting	Northing		Zone	Easting	Northing
1.	14	694258	4615167	3.			
2.				4.			

See continuation sheet

Verbal Boundary Description

(Describe the boundaries of the property on a continuation sheet.)

Boundary Justification

(Explain why the boundaries were selected on a continuation sheet.)

11. Form Prepared By

name/title Nona Wese / Volunteer and Jessie Nunn / National Register Coordinator
organization Musbach Museum / NSHS date April 2010
street & number 1500 "R" Street, PO Box 82544 Telephone 402-471-4775
city or town Lincoln state NE zip code 68501

Additional Documentation

Submit the following items with the completed form:

Continuation Sheets

Maps

A **USGS map** (7.5 or 15 minute series) indicating the property's location.

A **Sketch map** for historic districts and properties having large acreage or numerous resources.

Photographs

Representative **black and white photographs** of the property.

Additional items

(Check with the SHPO or FPO for any additional items.)

Property Owner

(Complete this item at the request of the SHPO or FPO.)

name/title City of Scribner, Al Vacanti (City Administrator)
street & number 508 3rd Street, PO Box D telephone 402-664-3231
city or town Scribner state NE zip code 68057

Paperwork Reduction Act Statement: This information is being collected for applications to the National Register of Historic Places to nominate properties for listing or determined eligibility for listing, to list properties, and to amend existing listings. Response to this request is required to obtain a benefit in accordance with the National Historic Preservation Act, as amended, (15 USC 470 et seq.).

Estimated Burden Statement: Public reporting burden for this form is estimated to average 18.1 hours per response including the time for reviewing instructions, gathering and maintaining data, and completing and reviewing the form. Direct comments regarding this burden estimate or any aspect of this form to the chief, Administrative Services Division, National Park Service, P.O. Box 37127, Washington, DC 20013-7127; and the Office of Management and Budget, Paperwork Reductions Project (1024-0018), Washington, DC 20503.

United States Department of the Interior
National Park Service

National Register of Historic Places
Continuation Sheet

Geographic Information

Section 10 Page 7

Scribner Town Hall

Name of Property

Dodge County, Nebraska

County and State

Boundary Description

The nominated property is located on an irregular triangular block roughly bounded by the original FEMVRR right-of-way to the southwest, 3rd Street to the east and Howard Street. It is surrounded by blocks 11 (north), 10 (northeast) and 3 (east), Original Town, Scribner, Dodge County Nebraska. The nominated property includes only the northern half of this un-platted triangular block.

The nominated property is rectilinear shape. Starting at the north east corner of the property the boundary follows the southern right of way of Howard Street until it reaches the right-of-way of the original right-of-way of the FEMVRR Railroad, a distance of approximately 125 feet. Then the boundary proceeds approximately 125 feet southeast along the railroad right-of-way until reaching a point intersected by a line approximately three feet south of the south wall of Scribner Town Hall. The boundary then proceeds approximately 100 feet due east along a line approximately three feet south of the south wall of Scribner Town Hall before reaching the western right-of-way of 3rd Street. The boundary then proceed approximately 100 feet due north along the western right-of way-of third Street until returning to the original point.

Boundary Justification

The boundary includes all of the area historically associated with Scribner Town Hall that has not been compromised by construction occurring after the period of significance. The southern boundary was drawn between the nominated building and a 1960s-era waterworks building that also sits on the triangular block. The boundary was extended to the FEMVRR railroad to included land behind the nominated building related to the city's waterworks.

United States Department of the Interior
National Park Service

National Register of Historic Places
Continuation Sheet

Photographs

Scribner Town Hall

Name of Property

Dodge County, Nebraska

County and State

Section 10 Page 8

Photo 1 of 12. East Façade, Aspect: W

Photo 2 of 12. South Elevation, Aspect: NW

Photo 3 of 12. North Elevation, Aspect: S

Photo 4 of 12. Detail of Cornice and Bell Tower, Aspect: S

Photo 5 of 12. Rear (west) Elevation and Waterworks Remnants, Aspect: E

Photo 6 of 12. Main Stair, Aspect: S

Photo 7 of 12. Detail of Pendant Light and Attic Access at 2nd Story Landing, Aspect: NE

Photo 8 of 12. 2nd Story, Meeting Hall and Main Hall, Aspect: NE

Photo 9 of 12. 2nd Story, Passover Main Stair From Kitchen to Meeting Hall, Aspect: W

Photo 10 of 12. 1st Story, Fire Hall and Utilities Area, Aspect: NW

Photo 11 of 12. 1st Story, Doorway to Jail Area, Aspect: S

Photo 12 of 12. 1st Story, Jail Cell, Aspect: SW

All photographs by Jessie Nunn, Nebraska State Historical Society, September 2009.

UNITED STATES DEPARTMENT OF THE INTERIOR
NATIONAL PARK SERVICE

NATIONAL REGISTER OF HISTORIC PLACES
EVALUATION/RETURN SHEET

REQUESTED ACTION: NOMINATION

PROPERTY Scribner Town Hall
NAME:

MULTIPLE
NAME:

STATE & COUNTY: NEBRASKA, Dodge

DATE RECEIVED: 7/16/10 DATE OF PENDING LIST: 8/18/10
DATE OF 16TH DAY: 9/02/10 DATE OF 45TH DAY: 8/30/10
DATE OF WEEKLY LIST:

REFERENCE NUMBER: 10000608

REASONS FOR REVIEW:

APPEAL: N DATA PROBLEM: N LANDSCAPE: N LESS THAN 50 YEARS: N
OTHER: N PDIL: N PERIOD: N PROGRAM UNAPPROVED: N
REQUEST: N SAMPLE: N SLR DRAFT: N NATIONAL: N

COMMENT WAIVER: N

ACCEPT RETURN REJECT 8.30.10 DATE

ABSTRACT/SUMMARY COMMENTS:

**Entered in
The National Register
of
Historic Places**

RECOM./CRITERIA _____

REVIEWER _____ DISCIPLINE _____

TELEPHONE _____ DATE _____

DOCUMENTATION see attached comments Y/N see attached SLR Y/N

If a nomination is returned to the nominating authority, the nomination is no longer under consideration by the NPS.



WATERWORKS

Scribner Town Hall
Howard and 3rd Streets

NeHRSI #: DD10-069

Scribner, Dodge County, Nebraska

Photo 1 of 12

NE-DodgeCounty-ScribnerTownHall-0001



Scribner Town Hall
Howard and 3rd Streets
Scribner, Dodge County, Nebraska
Photo 2 of 12

NetRSI #: DD10-069

NE-DodgeCounty-ScribnerTownHall-0002



Scribner Town Hall
Howard and 3rd Streets

NetRSI#: DP10-069

Scribner, Dodge County, Nebraska

Photo 3 of 12

NE - Dodge County - Scribner Town Hall - 0003



Scribner Town Hall

Ne HRSI #: DD10-069

Howard and 3rd Streets

Scribner, Dodge County, Nebraska

Photo 4 of 12

NE-DodgeCounty-ScribnerTownHall-0004



STOP



Scribner Town Hall
Howard and 3rd Streets

Ne HRSI #: DD10-069

Scribner, Dodge County, Nebraska

Photo 5 of 12

NE-DodgeCounty-ScribnerTownHall, 0005



Scribner Town Hall
Howard and 3rd Streets
Scribner, Dodge County, Nebraska
Photo 6 of 12

NetHSI #: DD10-069

NE-DodgeCounty-ScribnerTownHall-0006



Scribner Town Hall
Howard and 3rd Streets
Scribner, Dodge County, Nebraska
photo 7 of 12

NetHSI #: DD10-069

NE-DodgeCounty-ScribnerTownHall-0007



Scribner Town Hall NetHSI#: DDID-069
Howard and 3rd Streets
Scribner, Dodge County, Nebraska
photo 8 of 12

NE - Dodge County - Scribner Town Hall - 0008



Scribner Town Hall
Howard and 3rd Streets
Scribner, Dodge County, Nebraska
Photo 9 of 12

Ne HR81 #: DD10-069

NE-Dodge County-Scribner Town Hall-0009



Scribner Town Hall

NetRSI #: DD10-069

Howard and 3rd Streets

Scribner, Dodge County, Nebraska

Photo 10 of 12

NE-DodgeCounty-ScribnerTownHall-0010



Scribner Town Hall
Howard and 3rd Streets
Scribner, Dodge County, Nebraska
Photo 11 of 12

NetHSI #: DD10-069

NE-DodgeCounty-ScribnerTownHall-0011



Scribner Town Hall
Howard and 3rd Streets
Scribner, Dodge County, Nebraska
Photo 12 of 12

NeHRSI #: DD10-069

NE-DodgeCounty-ScribnerTownHall-0012

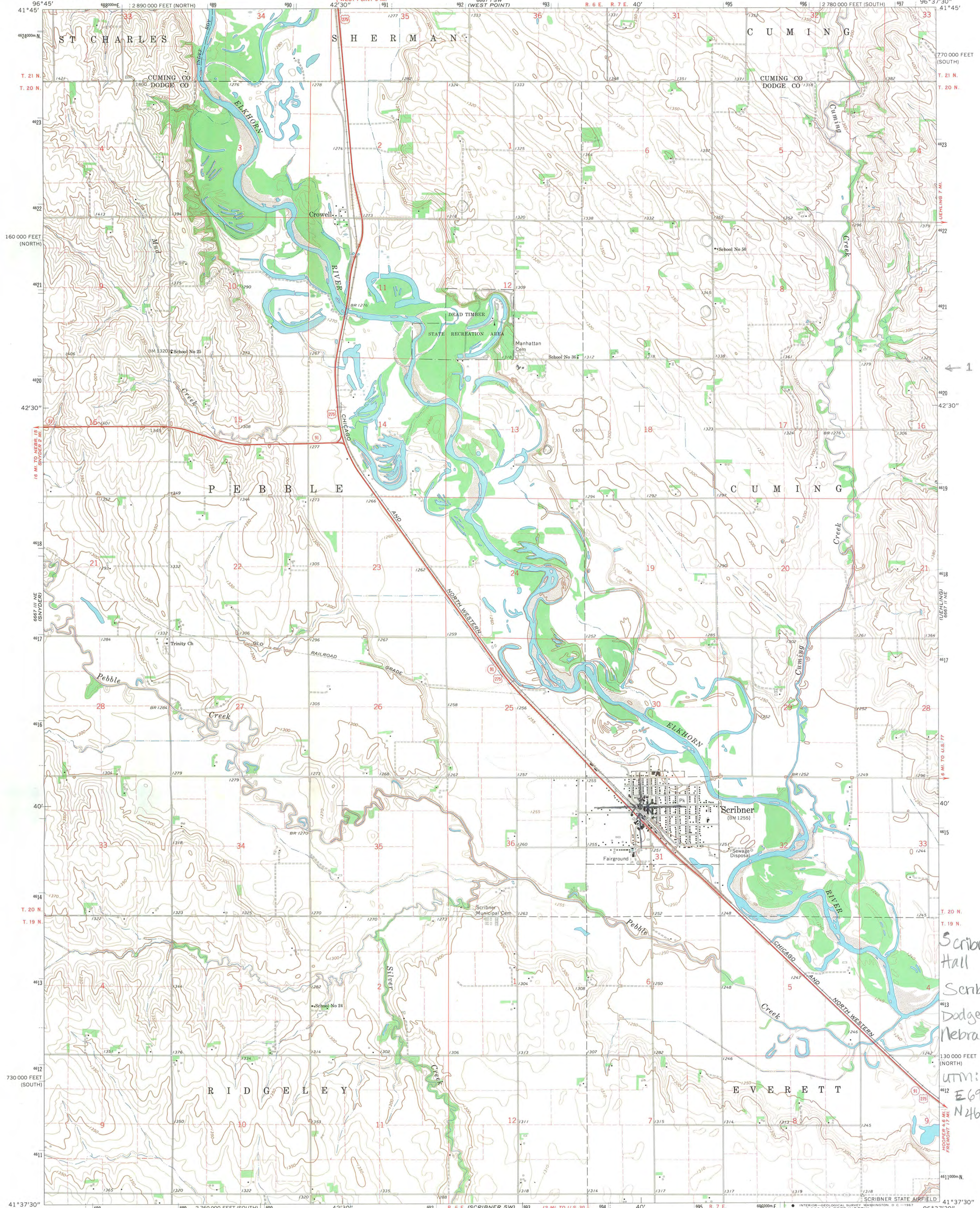

Mapped, edited, and published by the Geological Survey as part of the Department of the Interior program for the development of the Missouri River Basin Control by USGS and USC&GS
Topography by photogrammetric methods from aerial photographs taken 1965. Field checked 1966
Polyconic projection. 1927 North American datum
10,000-foot grids based on Nebraska coordinate system, south and north zones
1000-meter Universal Transverse Mercator grid ticks, zone 14, shown in blue
Fine red dashed lines indicate selected fence and field lines where generally visible on aerial photographs. This information is unchecked

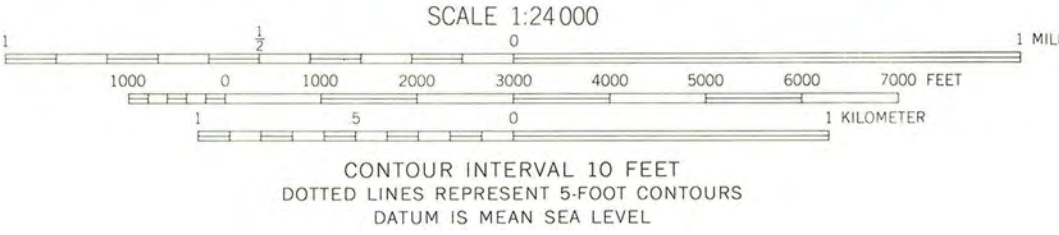

ROAD CLASSIFICATION	
Heavy-duty	Light-duty
Unimproved dirt	
U.S. Route	State Route



THIS MAP COMPLIES WITH NATIONAL MAP ACCURACY STANDARDS
FOR SALE BY U.S. GEOLOGICAL SURVEY, DENVER, COLORADO 80225, OR WASHINGTON, D. C. 20242
A FOLDER DESCRIBING TOPOGRAPHIC MAPS AND SYMBOLS IS AVAILABLE ON REQUEST

SCRIBNER, NEBR.
N4137.5—W9637.5/7.5
1966
AMS 6667 II NW—SERIES V875



July 15, 2010

J. Paul Loether
National Register—National Historic Landmarks Programs
National Park Service
1201 "I" Street NW, 8th Floor
Washington, DC 20005

RE: Scribner Town Hall
Scribner, Dodge County, Nebraska

Dear Mr. Loether:

Please find enclosed the National Register of Historic Places nomination form for the above resource. This form has met all notification and other requirements as established in 36 CFR 60.

If you have any questions concerning this nomination, please let me know.

Sincerely,

L. Robert Puschendorf
Deputy State Historic Preservation Officer

Enclosure

1500 R Street
PO Box 82554
Lincoln, NE 68501-2554
p: (800) 833-6747
(402) 471-3270
f: (402) 471-3100
www.nebraskahistory.org