

United States Department of the Interior
National Park Service

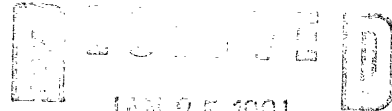

NATIONAL REGISTER OF HISTORIC PLACES
REGISTRATION FORM

NATIONAL
REGISTER

1. Name of Property

98001876

historic name: TALOFOFO PILLBOX (66-09-1190)

other name/site number: TALU'FOFO-TALU'FOFO PILLBOX #

2. Location

street & number: ROUTE FOUR

not for publication:

city/town: YONA

vicinity:

state: GU county: YONA code: 010 zip code: 96914

3. Classification

Ownership of Property: PRIVATE

Category of Property: STRUCTURE

Number of Resources within Property:

Contributing	Noncontributing	
<u> </u>	<u> </u>	buildings
<u> </u>	<u> </u>	sites
<u>ONE</u>	<u> </u>	structures
<u> </u>	<u> </u>	objects
<u>ONE</u>	<u> </u>	Total

Number of contributing resources previously listed in the National Register: 0

Name of related multiple property listing: JAPANESE DEFENSE FORTIFICATIONS

4. State/Federal Agency Certification

As the designated authority under the National Historic Preservation Act of 1986, as amended, I hereby certify that this nomination _____ request for determination of eligibility meets the documentation standards for registering properties in the National Register of Historic Places and meets the procedural and professional requirements set forth in 36 CFR Part 60. In my opinion, the property meets _____ does not meet the National Register Criteria. _____ See continuation sheet.

D. C. Jones Signature of certifying official 1/17/91 Date

State or Federal agency and bureau

In my opinion, the property _____ meets _____ does not meet the National Register criteria. _____ See continuation sheet.

Signature of commenting or other official Date

State or Federal agency and bureau

5. National Park Service Certification

I, hereby certify that this property is:

- entered in the National Register _____ See continuation sheet.
- determined eligible for the National Register _____
- See continuation sheet.
- determined not eligible for the National Register _____
- removed from the National Register _____
- other (explain): _____

Carved shell 3-4-91

Signature of Keeper Date of Action

6. Function or Use

Historic: MILITARY Sub: FORTIFICATION

Current : VACANT/NOT IN USE Sub: _____

=====

7. Description

=====

Architectural Classification:

NO STYLE

Other Description: _____

Materials: foundation CONCRETE roof CONCRETE
walls CONCRETE other _____
LIMESTONE

Describe present and historic physical appearance. X See continuation sheet.

=====

8. Statement of Significance

=====

Certifying official has considered the significance of this property in relation to other properties: _____.

Applicable National Register Criteria: A,C,D

Criteria Considerations (Exceptions) : G

Areas of Significance: MILITARY

Period(s) of Significance: 1941-1944

Significant Dates : 1944

Significant Person(s): N/A

Cultural Affiliation: N/A

Architect/Builder: N/A

State significance of property, and justify criteria, criteria considerations, and areas and periods of significance noted above.
X See multiple resource nomination.

**United States Department of the Interior
National Park Service**

**NATIONAL REGISTER OF HISTORIC PLACES
CONTINUATION SHEET**

Section number 7

Talofofa Pillbox (66-09-1190)

=====

Talofofa Pillbox is located about 120.0m southeast of the Togcha River, 27.0m inland from the high tide line on a sandy berm about 2.0m above sea level. Built of reinforced concrete mixed coral rock, the structure is in excellent condition and appears to be in its original position.

The structure measures 2.75m by 3.0m. The highest point of the roof is 1.15m above ground surface. The roofline slopes to the north wall where an overhang or shield extends over the wall. A concrete projection measuring .12m by .28m, extends .25m above the roofline over the window on the east wall.

The north and east walls are .50m thick. The north wall has an embrasure with a view of the Togcha River mouth. The window of the east wall faces the beach and reef southeast of the river. The south and west walls are .30m thick. The window of the west wall faces inland. The entrance to the structure is located along the south wall which is the landward side of the pillbox. The space of the interior forms one room. The floor is sand.

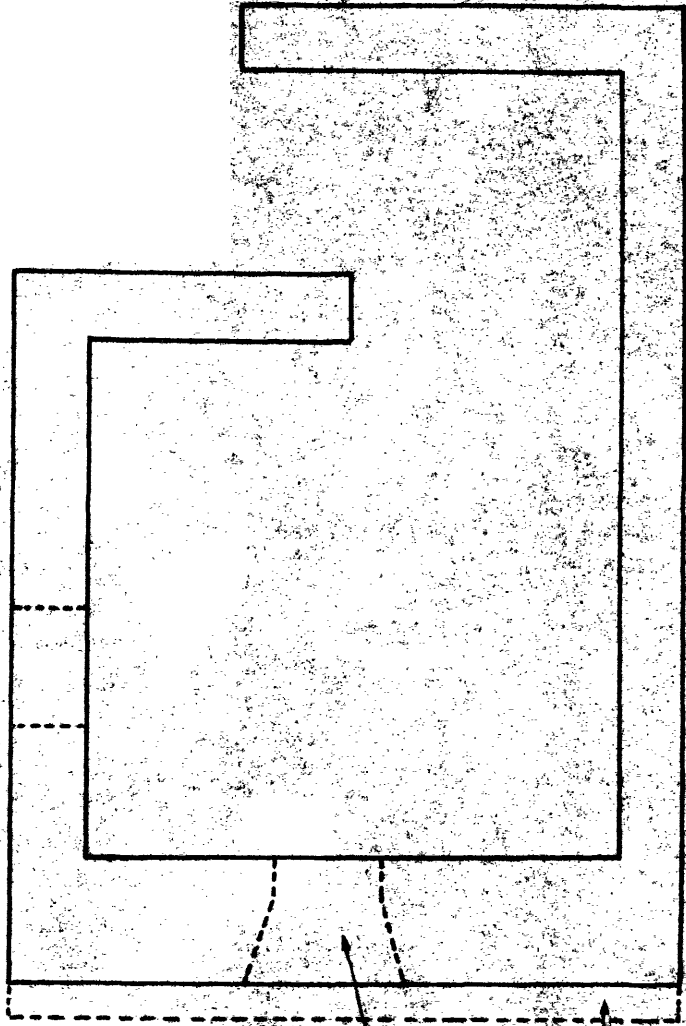

embasement

shield

scale: 1cm = 30 cm

Plan view

Pago Bay Pillbox, Guam



United States Department of the Interior
National Park Service

National Register of Historic Places
Continuation Sheet

Section number _____ Page _____

SUPPLEMENTARY LISTING RECORD

NRIS Reference Number: 88001876 Date Listed: 3/4/91

Talofofu-Talu'fofu' Pillbox Guam Guam
Property Name County State

Japanese Coastal Defense Fortifications on Guam TR
Multiple Name

This property is listed in the National Register of Historic Places in accordance with the attached nomination documentation subject to the following exceptions, exclusions, or amendments, notwithstanding the National Park Service certification included in the nomination documentation.

Antoinette d'Arce 3/14/91
fn Signature of the Keeper Date of Action

=====
Amended Items in Nomination:

Statement of Significance: This property is evaluated at the national level.

The Applicable National Register Criteria includes A and C only. Criterion D is deleted.

The Areas of Significance section includes Engineering.

This information was confirmed with Richard Davis, Deputy SHPO of Guam.

DISTRIBUTION:

- National Register property file
- Nominating Authority (without nomination attachment)