



Grasslands (Hornsby House)
Finchville
Shelby County
Kentucky

MAR 25 1977

H. B. Littel
November 1973
Public Information
Frankfort, Kentucky

AUG 12 1977

Photo 1. ^{of 8} Photo taken from the northwest. The brick outbuilding is in the background on the right.



Grasslands (Hornsby House)
Finchville
Shelby County
Kentucky

MAR 25 1977

Mary Cronan Oppel
November 1976
Kentucky Heritage Commission
Frankfort, Kentucky

Photo 2.  Photo taken from
the northwest showing the
facade of the house.

AUG 12 1977



Grasslands (Hornsby House)
Finchville
Shelby County
Kentucky

H. B. Littel
November 1973
Public Information
Frankfort, Kentucky

MAR 25 1977

Photo 3. ¹⁸ Photo taken from
the east.

AUG 12 1977

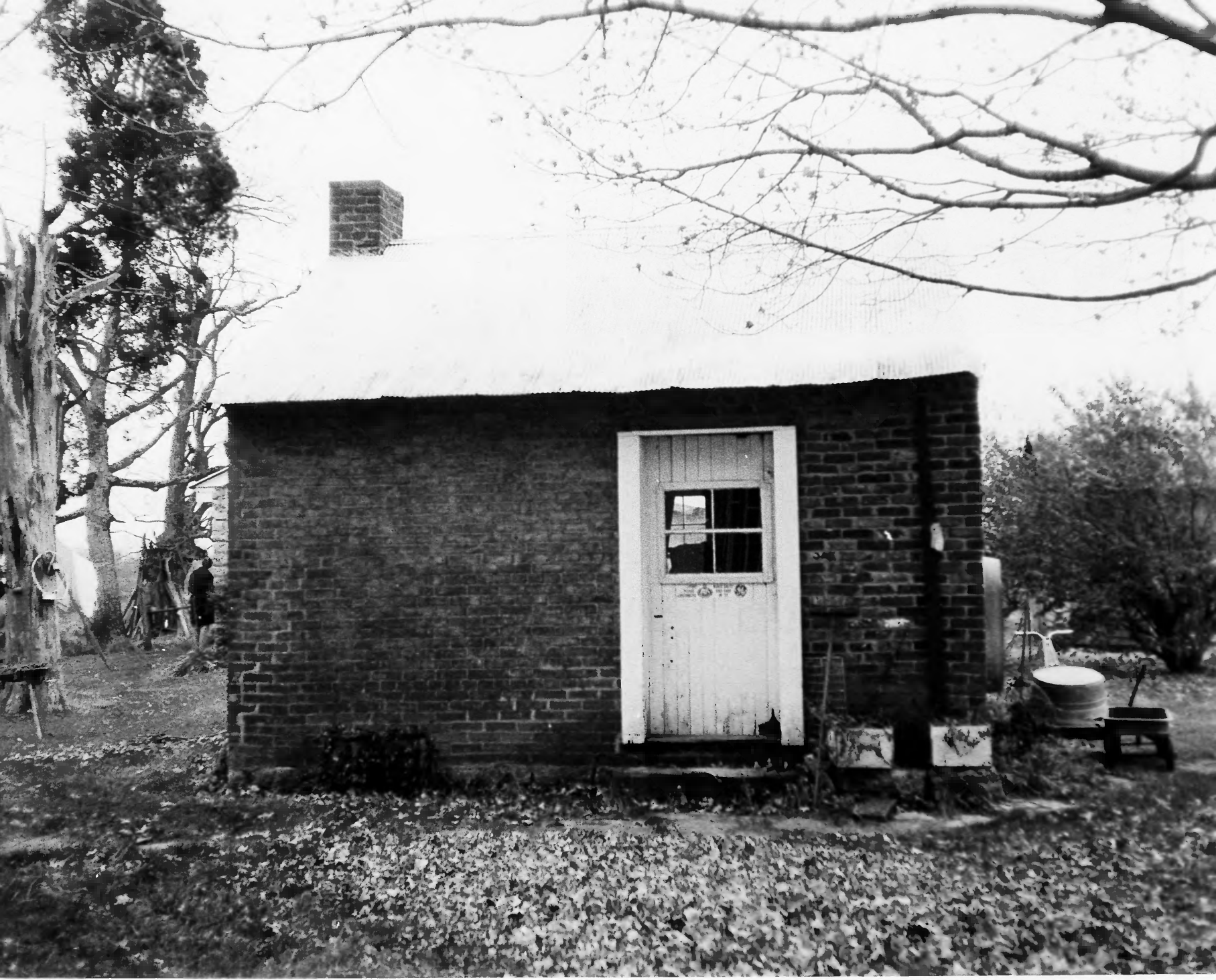

Grasslands (Hornsby House)
Finchville
Shelby County
Kentucky

MAR 25 1977

Mary Cronan Oppel
November 1976
Kentucky Heritage Commission
Frankfort, Kentucky

Photo 4. ^{of 8} Photo taken from the
north showing the brick
outbuilding.

AUG 12 1977



Grasslands (Hornsby House)
Finchville
Shelby County
Kentucky

MAR 25 1977

Mary Cronan Oppel
November 1976
Kentucky Heritage Commission
Frankfort, Kentucky

AUG 12 1977

Photo 5. *off* Photo taken from
the northwest showing the
entrance to the dry cellar
which is believed to date from
1790.



Grasslands (Hornsby House)
Finchville
Shelby County
Kentucky

MAR 25 1977

Mary Cronan Oppel
November 1976
Kentucky Heritage Commission
Frankfort, Kentucky

AUG 12 1977

Photo 6. ^{of 8} Photo taken from the southwest showing the south entrance to the stone outbuilding.



Grasslands (Hornsby House)
Finchville
Shelby County
Kentucky

MAR 25 1977

Mary Cronan Oppel
November 1976
Kentucky Heritage Commission
Frankfort, Kentucky

Photo 7.88 Interior photo showing
the detail of the stringers of
the staircase in the central
hall.

AUG 12 1977



Grasslands (Hornsby House)
Finchville
Shelby County
Kentucky

MAR 25 1977

Mary Cronan Oppel

November 1976

Kentucky Heritage Commission

Frankfort, Kentucky

AUG 12 1977

Photo 8. ^{of 8} Interior photo showing
the full landing of the staircase
in the central hall. Notice
the woodwork around door.