FORT DRUG
DRUGS
Rexall Store
FARMER'S
LUNCH
CO-OP
FORT COLLINS MUNICIPAL RAILWAY
26
Ride THE CARS to CITY PARK
Swimming Tennis
Picnicking
Children's Playground
26
26

Fort Collins Municipal Railway Birney Safety
Streetcar #21
Larimer County, Colorado

Photographer Unknown
Negatives:
mid-1930s
Photo 1
Business District, Ft. Collins, showing
intersection of Mountain, College avenues,
and Linden Street. This is the heart of the

business district where all streetcars meet and
highways converge.

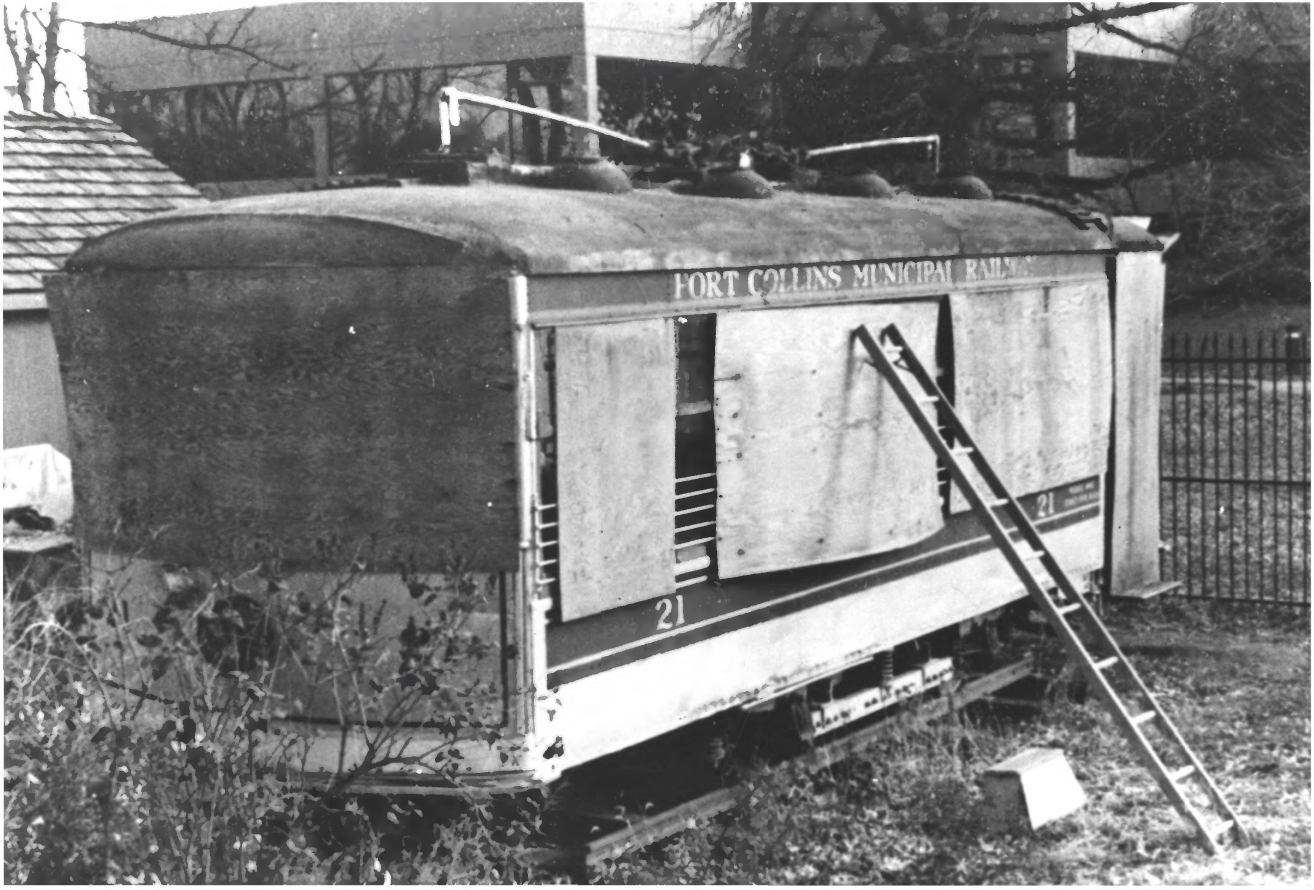
FORT COLLINS MUNICIPAL RAIL
21
21

Property Name: Ft Collins Municipal Railway
Birney Safety Car #21

Location: Ft Collins,Colorado

Photographer/Date: Joseph Tunner 1977

Negative: Ft Collins Municipal Railway
Society, 4621 S. Shields.
Ft Collins,Co 80526

Camera Direction: abandoned in Library Park
in fall of 1977

Photo No.: 2

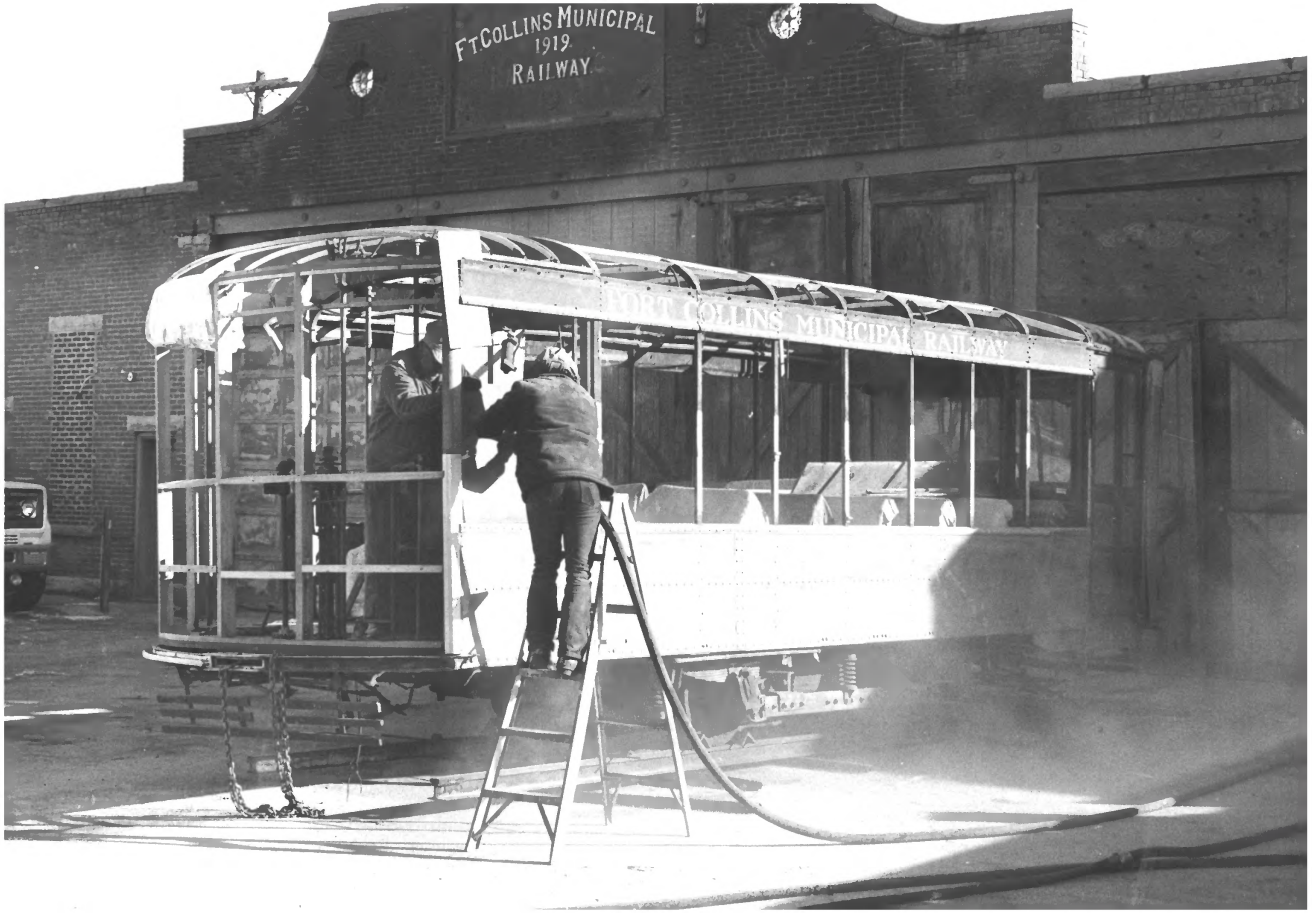
FT. COLLINS MUNICIPAL
1919
RAILWAY
FORT COLLINS MUNICIPAL RAILWAY

Property Name: Ft Collins Municipal Railway
Birney Safety Car #21
Location: Ft Collins,Colorado
Photographer/Date: Carol Tunner/December 1979
Negative: Ft Collins Municipal Railway
Society, 4621 S. Shields
Ft Collins,Colorado 80526
Camera Direction: Car being sandblasted
Photo No.: 3

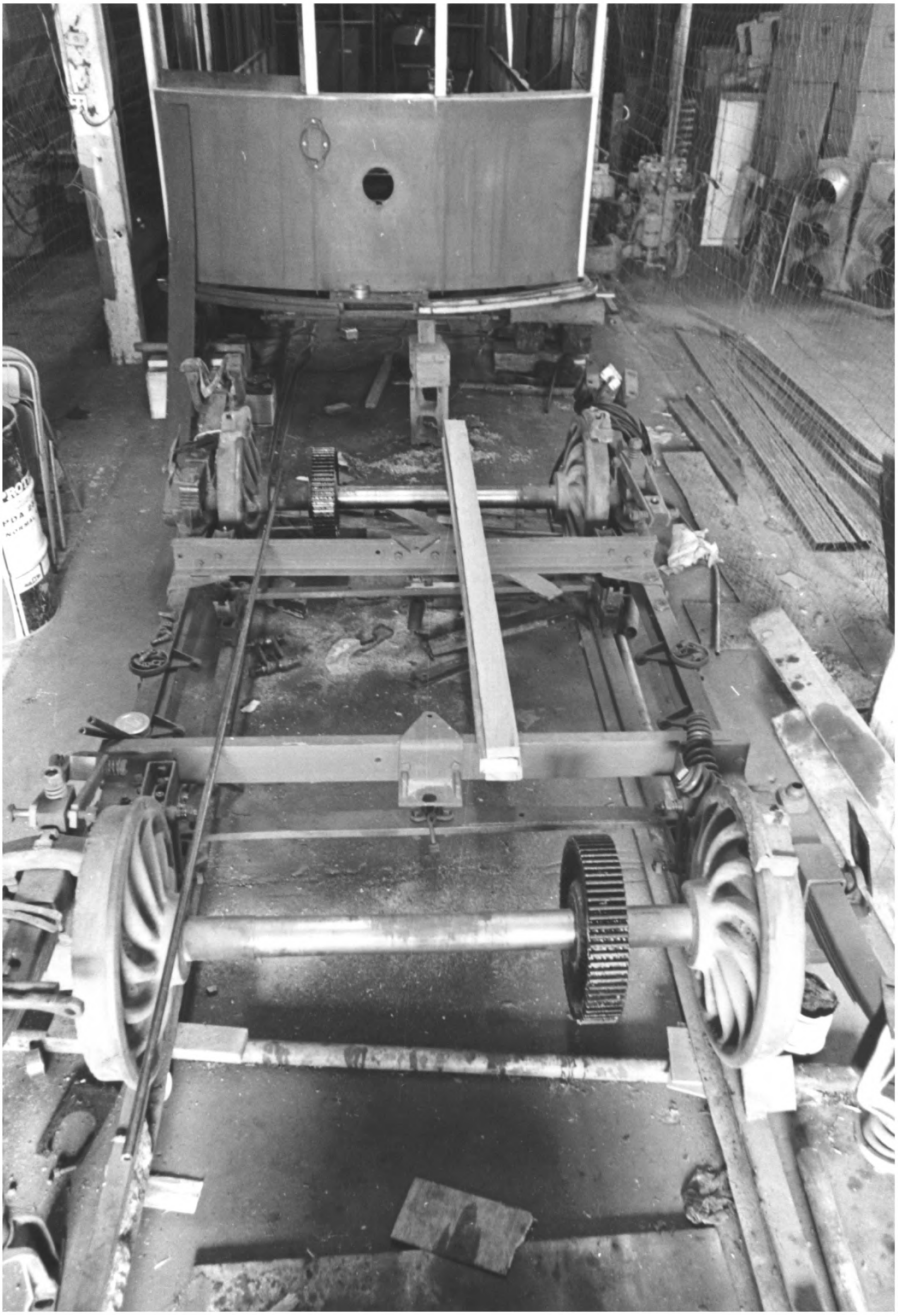

Property Name: Ft Collins Municipal Railway
Birney Safety Car #21

Location: Ft Collins, Colorado

Photographer/Date: Alan Kilminster 1980

Negative: Ft Collins Municipal Railway
Society, 4621 S. Shields,
Ft Collins, Co 80526

Camera Direction: Undercarriage truck being
removed from Car #21

Photo No.: 4

Property Name: Ft Collins Municipal Railway
Birney Safety Car #21

Location: Ft Collins,Colorado

Photographer/Date: Alan Kilminster 1981

Negative: Ft Collins Municipal Railway
Society, 4621 S. Shields,
Ft Collins,Co 80526

Camera Direction: View under the floor of
Car #21,floor removed

Photo No: 5

Property Name: Ft Collins Municipal Railway
Birney Safety Car #21

Location: Ft Collins, Colorado

Photographer/Date: Alan Kilminster 1982

Negative: Ft Collins Municipal Railway
Society, 4621 S. Shields,
Ft Collins, Co 80526

Camera Direction: New maple floor being
installed

Photo No. 6

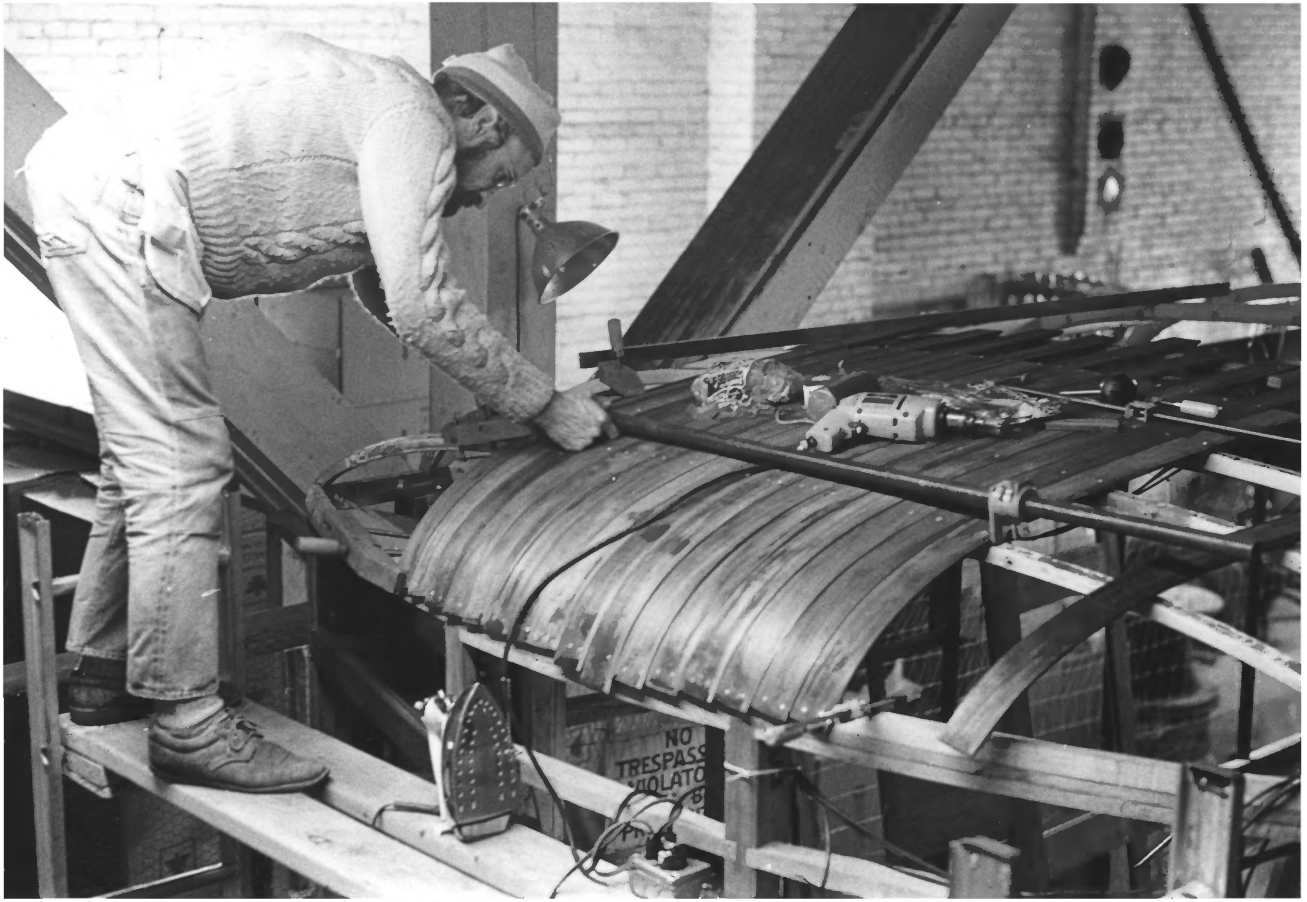
NO
TRESPASS

Property Name: Ft Collins Municipal Railway
Birney Safety Car #21
Location: Ft Collins, Colorado
Photographer/Date: Alan Kilminster 1982
Negative: Ft Collins Municipal Railway
Society, 4621 S. Shields,
Ft Collins,Co 80526
Camera Direction: Roof end cap boards
being installed
Photo No.: 7

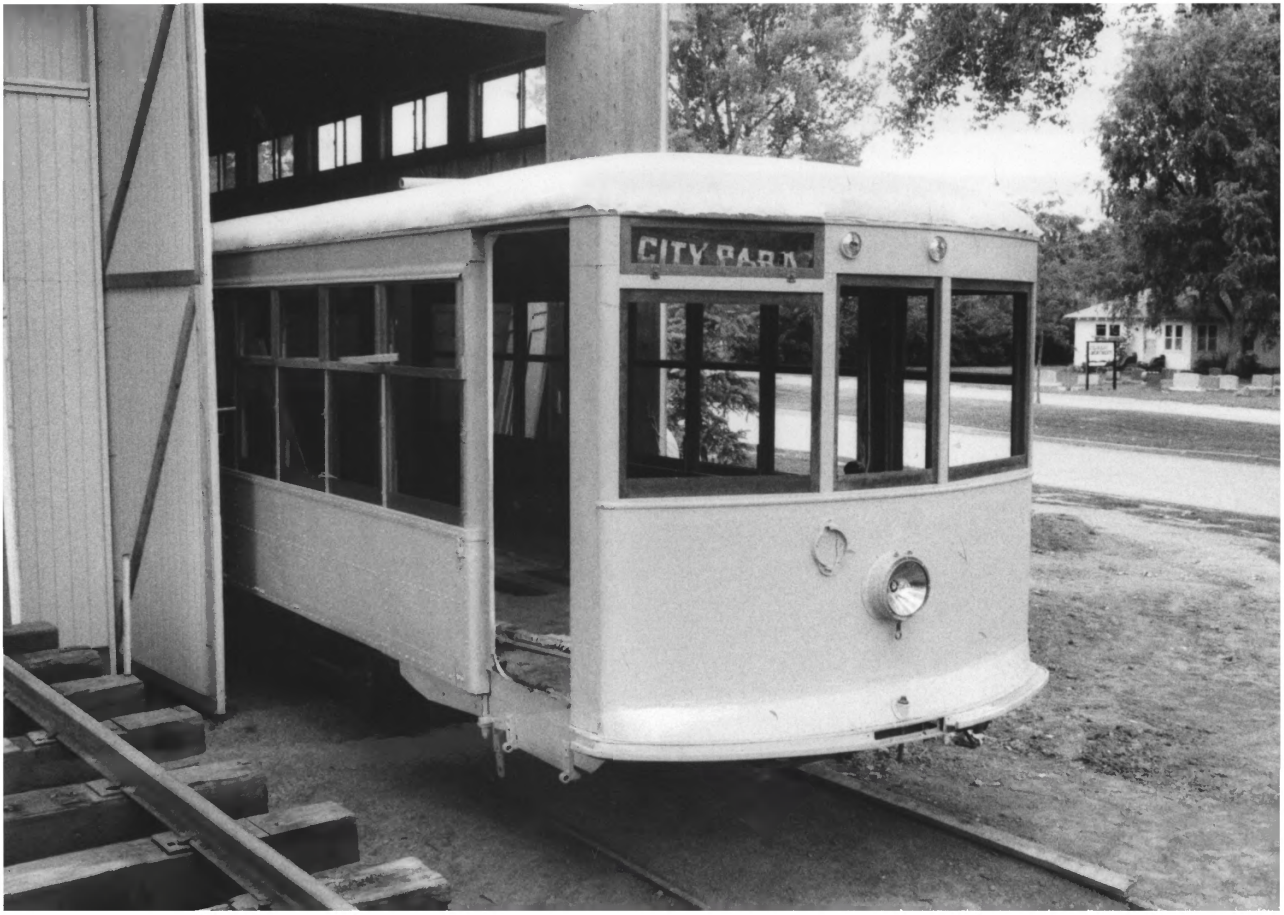
CITY PARK

Birney Streetcar #21, Ft. Collins, Co.
Photographer: Alan Kilminster
Negative: 4621 S. Shields. Ft. Collins

Date of Photo: September 1983
Photo 8a
View looking northwest.

Birney Trolley #21
Fort Collins, Colorado
Photographer: Alan Kilminster
Negative: 4621 S. Shields F.C., Colorado

Photo Date: 10/22/83
Photo 9 of 9
End view looking west.

Birney Streetcar #21 in trolley barn - Ft. Collins, Co
Photographer: Alan Kilminster
Negative: 4621 S. Shields. Ft. Collins

Date of Photo: September 1983
Photo 9 of 9
View looking west.