

ARCHITECTURAL / HISTORICAL SURVEY

DAVENPORT, IOWA

The Architects Office

Wehner, Nowysz, Pottschiull and Pfiffner
801 day building, Iowa city, Iowa 50240

DAVENPORT COMMUNITY DEVELOPMENT DEPARTMENT
IOWA DIVISION OF HISTORIC PRESERVATION

SITE # 82-10- MY-922 MAP # 3

HIST. DIST. _____

NAME Theodore Jansen House H C

ADDRESS 922 Myrtle St

LEGAL DES. Mitchell Bluff Add. 2 4 _____
SUB-DIVISION BLOCK PARCEL SUB-PARCEL

UTM / 15 7101130 4600130 ACREAGE -1 ZONE 4D
EASTING NORTHING

OWNER Robert L. Wilson & Wife
922 Myrtle St., Davenport, IA 52804

TITLE H. Louis E. McNamara & Wife
(IF DIFF) 112 W 4th
Davenport, Iowa

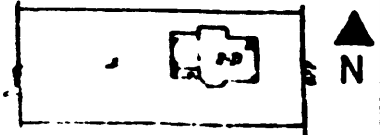

SITE SHEET

DESCRIPTION

FORM 1 1/2 story front-gable cottage w/rear wing & large dormers CONST. DATE c. 1888
MATERIALS Wood frame ARCH. STYLE Vernac. Queen Anne
FENESTRATION Rectangular, in plain surrounds w/molded cornices
DIST. FEATURES Stickwork at main & dormer gables
ALTERATIONS None of significance
SITE & RELATED STR. Elevated lot, house set well back from street

STATEMENT

This house is a well-preserved example of late 19th Century cottage building in a Vernacular Queen Anne style. Large wall dormers and a gabled side pavilion provide more room than first appears from the outside. A bracketted polygonal window bay, and gable-end stickwork aprons provide a decorative touch.

ARCHITECTURE

SOURCES

SIGNIFICANCE

HISTORY

DESCRIPTION

Theodore Jansen probably built this house in c. 1888. Jansen was a blacksmith for American Hose Manufacturing Co., in 1888 and in 1890 joined Young, Harford and Company, carriage manufacturers.

SOURCES

City Directories, 1887, 1888-89, 1890-91.

ARCHITECTURAL HISTORIAN: Martha Bowers

HISTORIAN: MARLYS SVENDSEN - ROESLER

SURVEY COMP 1981

EVALUATION

ARCHITECTURAL

- I. ARCH. EVALUATION Good
- II. ENVIR. STATURE Tissue
- III. INT. OF CONTEXT Fair
- IV. INT. OF FABRIC Excellent

LEVEL OF SIGNIFICANCE:
 NAT. STATE LOCAL N. ELIG.

HISTORICAL

- I. THEME(S) OF SIGNIFICANCE:
 A. PRIMARY _____
 B. SECONDARY _____

II. LEVEL OF SIGNIFICANCE
 NAT. STATE LOCAL

III. N.R.H.P.
 ELIGIBLE NOT ELIGIBLE

HISTORIC DISTRICT CLASSIFICATION

FOR DIVISION OF HISTORIC PRESERVATION USE ONLY

1. DATE RECEIVED _____

2. DATE OF STAFF EVALUATION _____

| | | |
|---------------------------|--------------------------|--------------------------|
| | A. ARCHITECTURAL | B. HISTORICAL |
| ELIGIBLE FOR N.R.H.P. | <input type="checkbox"/> | <input type="checkbox"/> |
| NOT ELIGIBLE FOR N.R.H.P. | <input type="checkbox"/> | <input type="checkbox"/> |

3. N.R.H.P. ACTION

| | | | | |
|----------------------|-------------------------------|----------------------------------|---------------------------------|------------|
| A STATE REVIEW COMM. | APP. <input type="checkbox"/> | DISAPP. <input type="checkbox"/> | TABLED <input type="checkbox"/> | DATE _____ |
| B. FEDERAL REVIEW | APP. <input type="checkbox"/> | DISAPP. <input type="checkbox"/> | TABLED <input type="checkbox"/> | DATE _____ |

4. D.H.P. SOURCES DET. OF ELIGIBILITY

- COUNTY RESOURCES R. & C. _____
- W'SHIELD SURVEY DAVENPORT A/H SURVEY
- NRHP _____
- GRANT _____ _____

5. SUBJECT TRACES _____

6. PHOTO
1627-5