

A SKETCH FROM ROCK HILL.

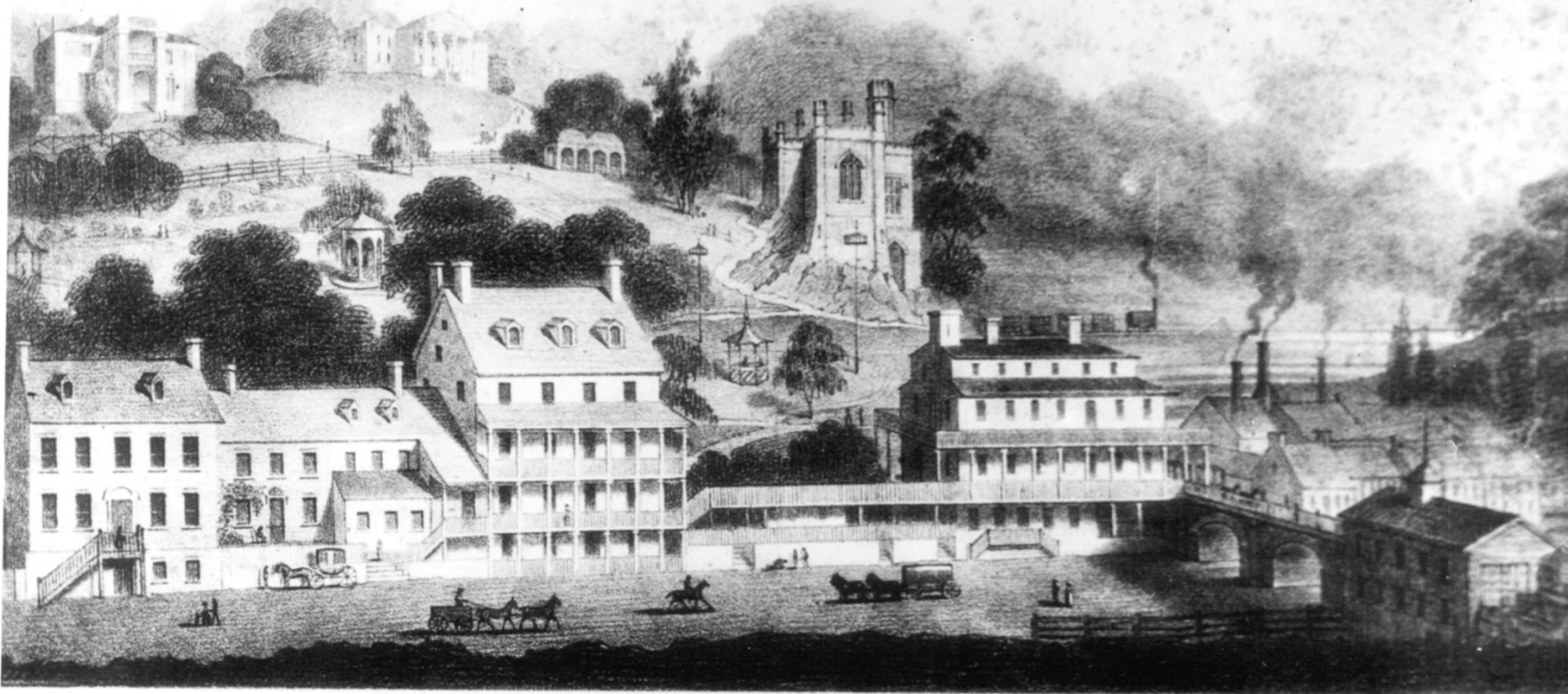

*Sketch of Thomas Campbell's Farm*

*Drawn by R. C. Long*

VALUABLE REAL AND PERSONAL PROPERTY

BY

LOTTERY.

Ellicott City Station, Baltimore and Ohio Railroad, Ellicott City, Maryland.  
The railroad station appears in the lower right-hand corner. From a  
lithograph by R. C. Long, Jr., c.1834-37.

Courtesy, Peale Museum  
Baltimore, Maryland



BALTIMORE AND OHIO STATION

BALTIMORE AND OHIO STATION

UNITED STATES DEPARTMENT OF THE INTERIOR  
NATIONAL PARK SERVICE

NATIONAL REGISTER OF HISTORIC PLACES  
PROPERTY PHOTOGRAPH FORM

(Type all entries - attach to or enclose with photograph)

STATE Maryland	
COUNTY Howard	
FOR NPS USE ONLY	
ENTRY NUMBER	DATE

SEE INSTRUCTIONS

1. NAME

COMMON: Ellicott City Station

AND/OR HISTORIC: Ellicott City Station

2. LOCATION

STREET AND NUMBER:

Maryalnd Avenue and Main Streets

CITY OR TOWN:

Ellicott City

STATE:

Maryland

CODE

24

COUNTY:

Howard

CODE

027

3. PHOTO REFERENCE

PHOTO CREDIT: National Park Service Photograph

DATE OF PHOTO: 12/62

NEGATIVE FILED AT:

Historic Sites Survey

4. IDENTIFICATION

DESCRIBE VIEW, DIRECTION, ETC.

View of the west facade, looking northeast.



ELIZABETH CITY

Ellicott City Station, Baltimore and Ohio Railroad, Ellicott City, Maryland.  
The south end and the front of the station.

December, 1962

National Park Service Photograph