



UNITED STATES DEPARTMENT OF THE INTERIOR
NATIONAL PARK SERVICE

NATIONAL REGISTER OF HISTORIC PLACES
PROPERTY PHOTOGRAPH FORM

(Type all entries - attach to or enclose with photograph)

STATE Mississippi	
COUNTY Washington	
FOR NPS USE ONLY	
ENTRY NUMBER	DATE
APR 11 1972	

1. NAME

COMMON: **Belmont**

AND/OR HISTORIC:

2. LOCATION

STREET AND NUMBER:

Intersection of State Highways 1 and 438

CITY OR TOWN:

Wayside

STATE:

Mississippi 38780

CODE

28

COUNTY:

Washington

CODE

151

3. PHOTO REFERENCE **Dr. D. C. Montgomery, Jr.,**

PHOTO CREDIT: **P. O. Box 1335, Greenville, Mississippi 38701**

DATE OF PHOTO: **February, 1971**

NEGATIVE FILED AT: **Mississippi Department of Archives and History
P. O. Box 571, Jackson, Mississippi 39205**

4. IDENTIFICATION

DESCRIBE VIEW, DIRECTION, ETC.

Front (west) elevation.

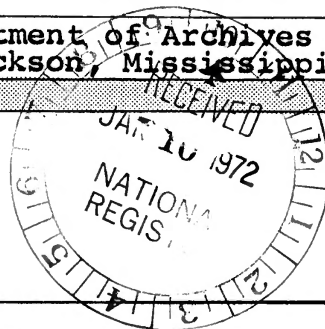

SEE INSTRUCTIONS



UNITED STATES DEPARTMENT OF THE INTERIOR
NATIONAL PARK SERVICE

NATIONAL REGISTER OF HISTORIC PLACES
PROPERTY PHOTOGRAPH FORM

(Type all entries - attach to or enclose with photograph)

STATE Mississippi	
COUNTY Washington	
FOR NPS USE ONLY	
ENTRY NUMBER	DATE
	APR 11 1972

1. NAME

COMMON: **Belmont**

AND/OR HISTORIC:

2. LOCATION

STREET AND NUMBER:

Intersection of State Highways 1 and 438

CITY OR TOWN:

Wayside

STATE:

Mississippi 38780

CODE

28

COUNTY:

Washington

CODE

151

3. PHOTO REFERENCE **Dr. W. C. Montgomery, Jr.,**

PHOTO CREDIT: **Box 1335, Greenville, Mississippi 38701**

DATE OF PHOTO: **February, 1971**

NEGATIVE FILED AT: **Mississippi Department of Archives and History
P. O. Box 571, Jackson, Mississippi 39205**

4. IDENTIFICATION

DESCRIBE VIEW, DIRECTION, ETC.

**Right: east (rear) elevation of main block, looking west.
Left: east and north elevations of ell.
Cisterns at left and in angle between main block and ell.**

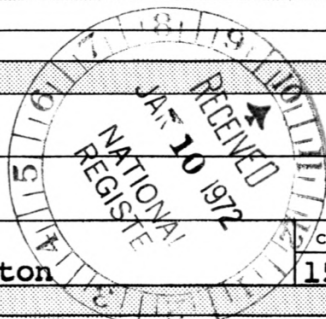

SEE INSTRUCTIONS

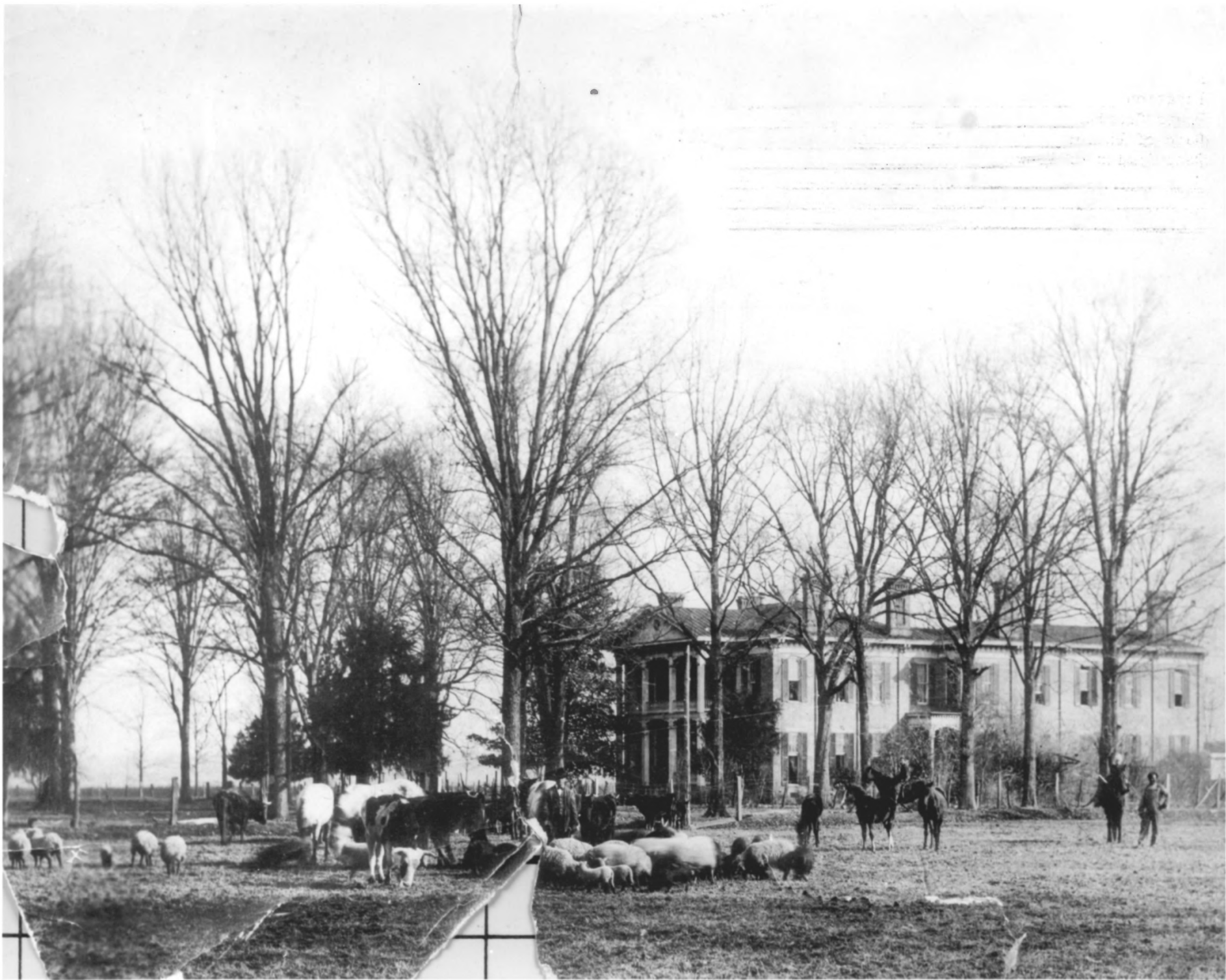

UNITED STATES DEPARTMENT OF THE INTERIOR
NATIONAL PARK SERVICE

NATIONAL REGISTER OF HISTORIC PLACES
PROPERTY PHOTOGRAPH FORM

(Type all entries - attach to or enclose with photograph)

STATE Mississippi	
COUNTY Washington	
FOR NPS USE ONLY	
ENTRY NUMBER	DATE
APR 11 1972	81 19

1. NAME			
COMMON: Belmont			
AND/OR HISTORIC:			
2. LOCATION			
STREET AND NUMBER: Intersection of State Highways 1 and 438			
CITY OR TOWN: Wayside			
STATE: Mississippi	CODE 38780	COUNTY: Washington	CODE 151
3. PHOTO REFERENCE Courtesy of W. W. Worthington:			
PHOTO CREDIT: 529 Kingsman Dr., Memphis, Tenn. 38117			
DATE OF PHOTO: ca. 1900			
NEGATIVE FILED AT: Mississippi Department of Archives and History P. O. Box 571, Jackson, Mississippi 39205			

4. IDENTIFICATION			
DESCRIBE VIEW, DIRECTION, ETC. West (front) and south elevations, looking northeast.			

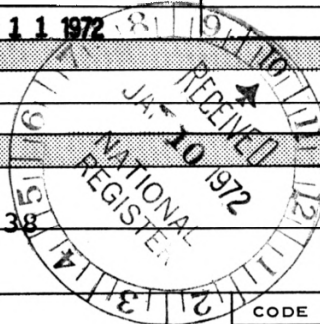

SEE INSTRUCTIONS

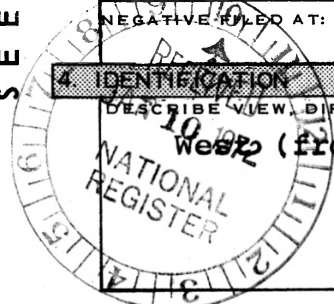



UNITED STATES DEPARTMENT OF THE INTERIOR
NATIONAL PARK SERVICE

NATIONAL REGISTER OF HISTORIC PLACES
PROPERTY PHOTOGRAPH FORM

(Type all entries - attach to or enclose with photograph)

STATE	
Mississippi	
COUNTY	
Washington	
FOR NPS USE ONLY	
ENTRY NUMBER	DATE
APR 11 1972	

1. NAME

COMMON: **Belmont**

AND/OR HISTORIC:

2. LOCATION

STREET AND NUMBER:

Intersection of State Highways 1 and 438

CITY OR TOWN:

Wayside

STATE:

Mississippi 38780

CODE

28

COUNTY:

Washington

CODE

151

3. PHOTO REFERENCE **Dr. D. C. Montgomery, Jr., P. O. Box 1335**

PHOTO CREDIT: **Greenville, Mississippi 38701**

DATE OF PHOTO: **May, 1971**

NEGATIVE FILED AT: **Mississippi Department of Archives and History
P. O. Box 571, Jackson, Mississippi 39205**

4. IDENTIFICATION

DESCRIBE VIEW, DIRECTION, ETC.

Central hallway, looking east.

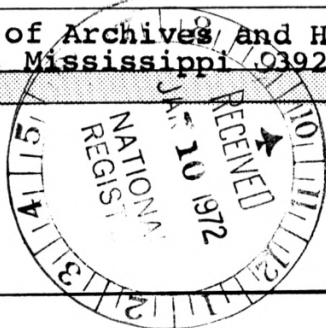

SEE INSTRUCTIONS



UNITED STATES DEPARTMENT OF THE INTERIOR
NATIONAL PARK SERVICE

NATIONAL REGISTER OF HISTORIC PLACES
PROPERTY PHOTOGRAPH FORM

(Type all entries - attach to or enclose with photograph)

STATE	
Mississippi	
COUNTY	
Washington	
FOR NPS USE ONLY	
ENTRY NUMBER	DATE
APR 11 1972	

1. NAME

COMMON: Belmont

AND/OR HISTORIC:

2. LOCATION

STREET AND NUMBER:

Intersection of State Highways 1 and 438

CITY OR TOWN:

Wayside

STATE:

Mississippi 38780

CODE

28

COUNTY:

Washington

CODE

151

3. PHOTO REFERENCE Dr. D. C. Montgomery, Jr.

PHOTO CREDIT: P. O. Box 1335, Greenville, Mississippi 38701

DATE OF PHOTO: May, 1971

NEGATIVE FILED AT: Mississippi Department of Archives and History
P. O. Box 571, Jackson, Mississippi 39205

4. IDENTIFICATION

DESCRIBE VIEW, DIRECTION, ETC.

Double parlors, looking northwest.

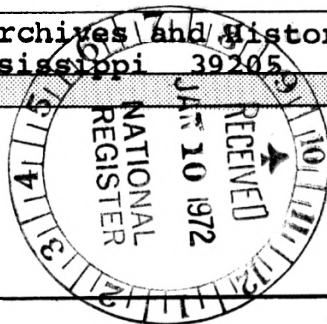

SEE INSTRUCTIONS