



IDENTIFICATION OF HISTORIC STRUCTURES
CHRISTIANSTED NAT. HISTORIC SITE

Locations of individual structures at Christian sted are shown on the attached 8x10 photograph.

1. There is no number 1
2. Fort Christianvaern
3. Customs House or Old Library
4. Scale House
5. Steeple Building
6. Post Office
7. Government House



PROPERTY OF THE NATIONAL REGISTER

NPS Number

Title

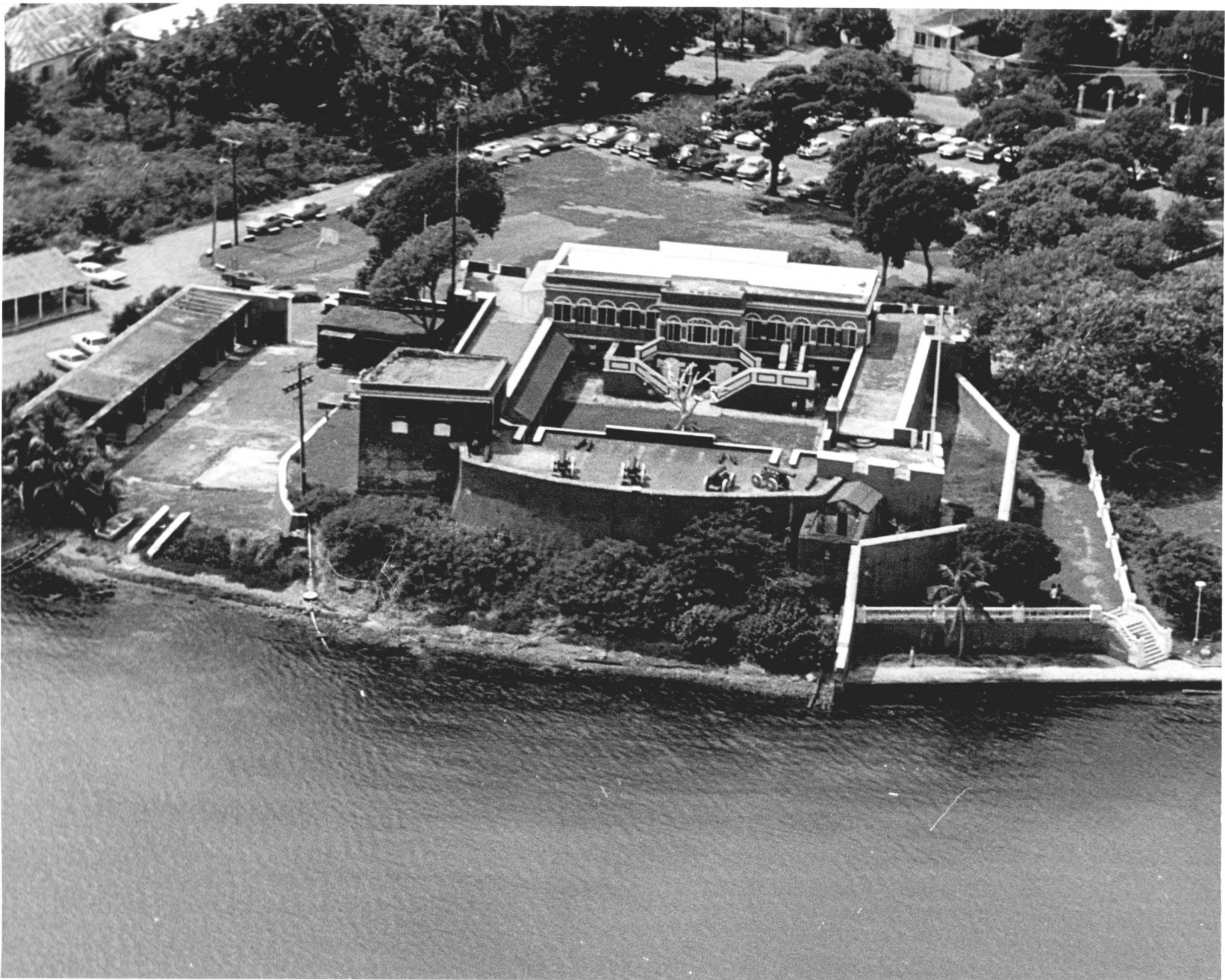

UNITED STATES DEPARTMENT OF THE INTERIOR
NATIONAL PARK SERVICE

**NATIONAL REGISTER OF HISTORIC PLACES
PROPERTY PHOTOGRAPH FORM**

FOR NPS USE ONLY	
RECEIVED	JUN 10 1976
DATE ENTERED	10-15-64

SEE INSTRUCTIONS IN *HOW TO COMPLETE NATIONAL REGISTER FORMS*
TYPE ALL ENTRIES ENCLOSE WITH PHOTOGRAPH

1 NAME

HISTORIC FORT CHRISTIANVAERN

AND/OR COMMON

FORT CHRISTIANVAERN

2 LOCATION

CITY, TOWN

CHRISTIANSTED, ST. CROIX

___ VICINITY OF

WHARF

COUNTY

NONE

STATE

U.S. VIRGIN ISLANDS

3 PHOTO REFERENCE

PHOTO CREDIT

FRANK PELLIGRINI

DATE OF PHOTO

SEPTEMBER, 1975

NEGATIVE FILED AT

Star Route 00864, Cotton Valley, St. Croix V.I. 00820

4 IDENTIFICATION

DESCRIBE VIEW, DIRECTION, ETC. IF DISTRICT, GIVE BUILDING NAME & STREET

PHOTO NO. 2

PHOTO WAS TAKEN FACING SOUTH

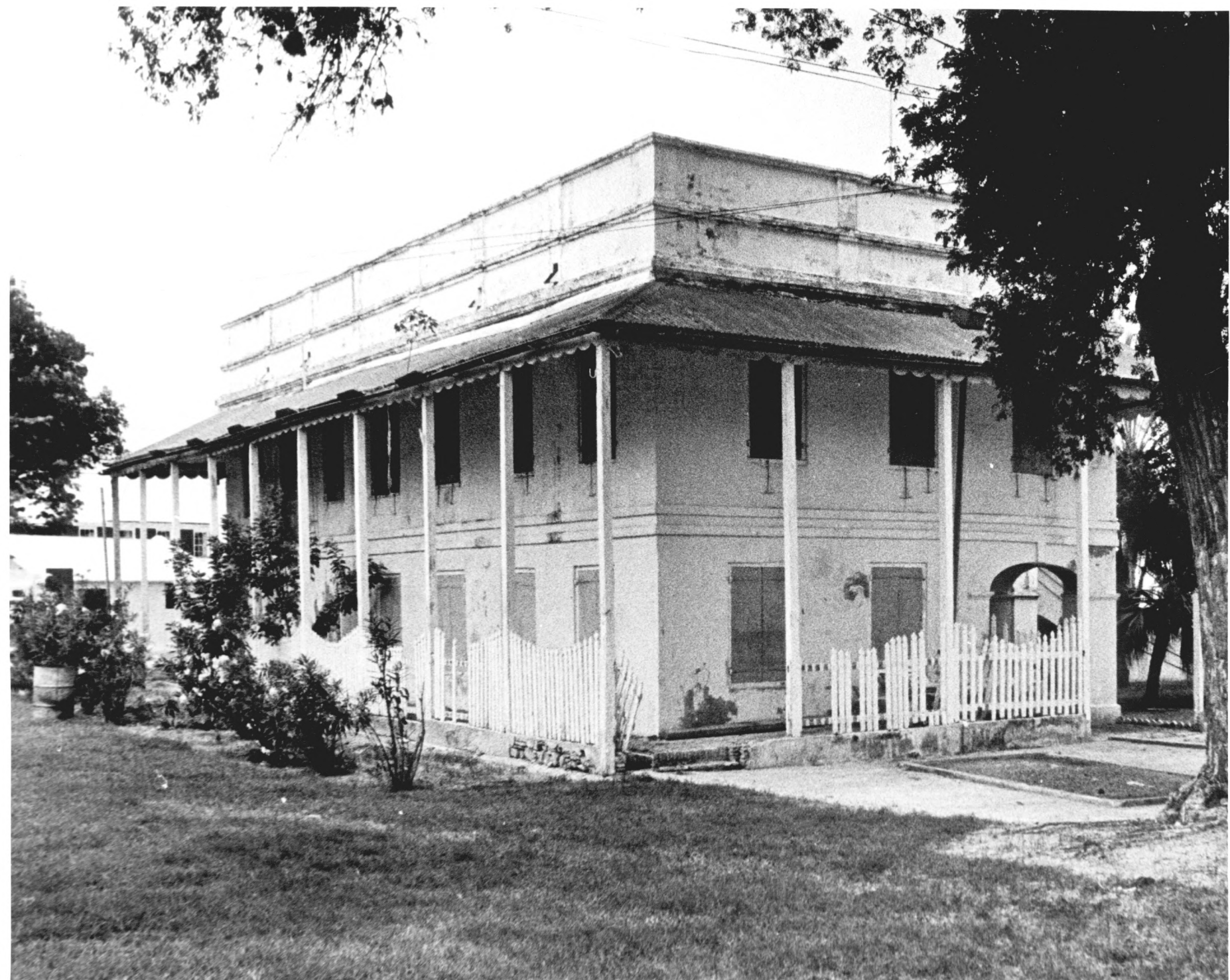

UNITED STATES DEPARTMENT OF THE INTERIOR
NATIONAL PARK SERVICE

FOR NPS USE ONLY

RECEIVED JUN 10 1976

DATE ENTERED 10.15.64

**NATIONAL REGISTER OF HISTORIC PLACES
PROPERTY PHOTOGRAPH FORM**

SEE INSTRUCTIONS IN *HOW TO COMPLETE NATIONAL REGISTER FORMS*
TYPE ALL ENTRIES ENCLOSE WITH PHOTOGRAPH

1 NAME

HISTORIC CUSTOMS HOUSE

HS #6

AND/OR COMMON

OLD LIBRARY

2 LOCATION

CITY, TOWN

___ VICINITY OF

COUNTY

STATE

CHRISTIANSTED, ST. CROIX FORT CHRISTIANSTED NONE U.S. VIRGIN ISLANDS

3 PHOTO REFERENCE

PHOTO CREDIT

FRANK PELLIGRINI

DATE OF PHOTO

September 1975

NEGATIVE FILED AT

Star Route 00864, St . Croix , V.I. 00820

4 IDENTIFICATION

DESCRIBE VIEW, DIRECTION, ETC. IF DISTRICT, GIVE BUILDING NAME & STREET

PHOTO NO.

PHOTO WAS TAKEN FACING NORTHWEST

3



VI DEPT. OF COMMERCE
VISITORS BUREAU

VIRGIN ISLANDS
VISITORS BUREAU

UNITED STATES DEPARTMENT OF THE INTERIOR
NATIONAL PARK SERVICE

**NATIONAL REGISTER OF HISTORIC PLACES
PROPERTY PHOTOGRAPH FORM**

FOR NPS USE ONLY	
RECEIVED	JUN 10 1976
DATE ENTERED	10/15/76

SEE INSTRUCTIONS IN *HOW TO COMPLETE NATIONAL REGISTER FORMS*
TYPE ALL ENTRIES ENCLOSE WITH PHOTOGRAPH

1 NAME

HISTORIC

SCALE HOUSE

H.S.# 5

AND/OR COMMON

VISITORS BUREAU

2 LOCATION

CITY, TOWN

CHRISTIANSTED, ST. CROIX

— VICINITY OF

WHARF AREA

COUNTY

NONE

STATE

U.S. VIRGIN ISLANDS

3 PHOTO REFERENCE

PHOTO CREDIT

FRANK PELLIGRINI

DATE OF PHOTO September 1975

NEGATIVE FILED AT Star Route 00864, Cotton Valley, St. Croix, V.I. 00820

4 IDENTIFICATION

DESCRIBE VIEW, DIRECTION, ETC. IF DISTRICT, GIVE BUILDING NAME & STREET

PHOTO NO.

Photo was taken from old library facing west,

Photo shows front of Building facing King Street and old Library

4



UNITED STATES DEPARTMENT OF THE INTERIOR
NATIONAL PARK SERVICE

**NATIONAL REGISTER OF HISTORIC PLACES
PROPERTY PHOTOGRAPH FORM**

FOR NPS USE ONLY

RECEIVED

JUN 10 1976

DATE ENTERED

10-15-86

SEE INSTRUCTIONS IN *HOW TO COMPLETE NATIONAL REGISTER FORMS*
TYPE ALL ENTRIES ENCLOSE WITH PHOTOGRAPH

1 NAME

HISTORIC

DANISH LUTHERAN "CHURCH OF THE LORD SABBATH"

AND/OR COMMON

STEEPLE BUILDING

2 LOCATION

CITY, TOWN

CHRISTIANSTED, ST. CROIX

____ VICINITY OF

POST OFFICE

COUNTY

NONE

STATE

U.S. VIRGIN ISLANDS

3 PHOTO REFERENCE

PHOTO CREDIT

FRANK PELLIGRINI

DATE OF PHOTO

SEPTEMBER, 1975

NEGATIVE FILED AT

Star Route 00864, Cotton Valley, St. Croix V.I. 00820

4 IDENTIFICATION

DESCRIBE VIEW, DIRECTION, ETC. IF DISTRICT. GIVE BUILDING NAME & STREET

PHOTO NO. 5

PHOTO WAS TAKEN ON HOSPITAL STREET FACING SOUTH



UNITED STATES POST OFFICE

UNITED STATES DEPARTMENT OF THE INTERIOR
NATIONAL PARK SERVICE

**NATIONAL REGISTER OF HISTORIC PLACES
PROPERTY PHOTOGRAPH FORM**

FOR NPS USE ONLY

RECEIVED

JUN 10 1976

DATE ENTERED

10.15.66

SEE INSTRUCTIONS IN *HOW TO COMPLETE NATIONAL REGISTER FORMS*
TYPE ALL ENTRIES ENCLOSE WITH PHOTOGRAPH

1 NAME

HISTORIC DANISH WEST INDIA AND GUINEA COMPANY WAREHOUSE

AND/OR COMMON

U.S. POST OFFICE

2 LOCATION

CITY, TOWN CHRISTIANSTED, ST. CROIX VICINITY OF STEEPLE BUILDING COUNTY NONE US STATE VIRGIN ISLANDS

3 PHOTO REFERENCE

PHOTO CREDIT FRANK PELLGRINI

DATE OF PHOTO SEPTEMBER 1975

NEGATIVE FILED AT Star Route 00864 , Cotton Valley, St. Croix, V.I. 00820

4 IDENTIFICATION

DESCRIBE VIEW, DIRECTION, ETC. IF DISTRICT. GIVE BUILDING NAME & STREET

PHOTO NO.

6

PHOTO TAKEN AT CORNER OF CHURCH AND COMPANY STREETS FACING NORTHEAST



UNITED STATES DEPARTMENT OF THE INTERIOR
NATIONAL PARK SERVICE

**NATIONAL REGISTER OF HISTORIC PLACES
PROPERTY PHOTOGRAPH FORM**

FOR NPS USE ONLY

RECEIVED

JUN 10 1976

DATE ENTERED

10/15/76

SEE INSTRUCTIONS IN *HOW TO COMPLETE NATIONAL REGISTER FORMS*
TYPE ALL ENTRIES ENCLOSE WITH PHOTOGRAPH

1 NAME

HISTORIC GOVERNMENT HOUSE HS. #1

AND/OR COMMON
GOVERNMENT HOUSE

2 LOCATION

CITY, TOWN CHRISTIANSTED, ST. CROIX VICINITY OF KING STREET COUNTY NONE STATE U.S. VIRGIN ISLANDS

3 PHOTO REFERENCE

PHOTO CREDIT FRANK PELLIGRINI DATE OF PHOTO SEPTEMBER 1975

NEGATIVE FILED AT STAR ROUTE 00864, Cotton Valley, St. Croix, V.I. 00820

4 IDENTIFICATION

DESCRIBE VIEW, DIRECTION, ETC. IF DISTRICT, GIVE BUILDING NAME & STREET

PHOTO NO.

PHOTO WAS TAKEN FACING SOUTH ON KING STREET

7



1. 67 East Street
Christiansted Historic District
(5 on map)
2. Christiansted, St. Croix, U.S.V.I.
3. Samuel N. Stokes
4. May 20, 1976 *d.o.e.* JUL 30 1976
5. Planning Office, U.S.V.I.
6. East Corner
7. Roll 8, Exp. 5A JUN 2 1976



(U.S. Customhouse and Post Office - new

(Christiania Library)

Christiansted National Historic Site - ?

St. Croix Island, Christiansted, Virgin Islands

RS

S 298

U J

- 2

Reproduced from the collection of the Library of Congress

HISTORIC AMERICAN BUILDINGS SURVEY
(Library of Congress Negative)

Jack E. Boucher, Photographer

Date _____, 1960



1. Bjerge
Christiansted, Historic District
(7 on map)
2. Christiansted, St. Croix, U.S.V.I.
3. Samuel N. Stokes
4. May 20, 1976
5. Planning Office, U.S.V.I.
6. South Corner
7. Roll 8, Exp. 11A

d.o.e. JUL 30 1976

JUN 2 1976

N. 8

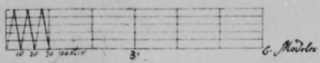
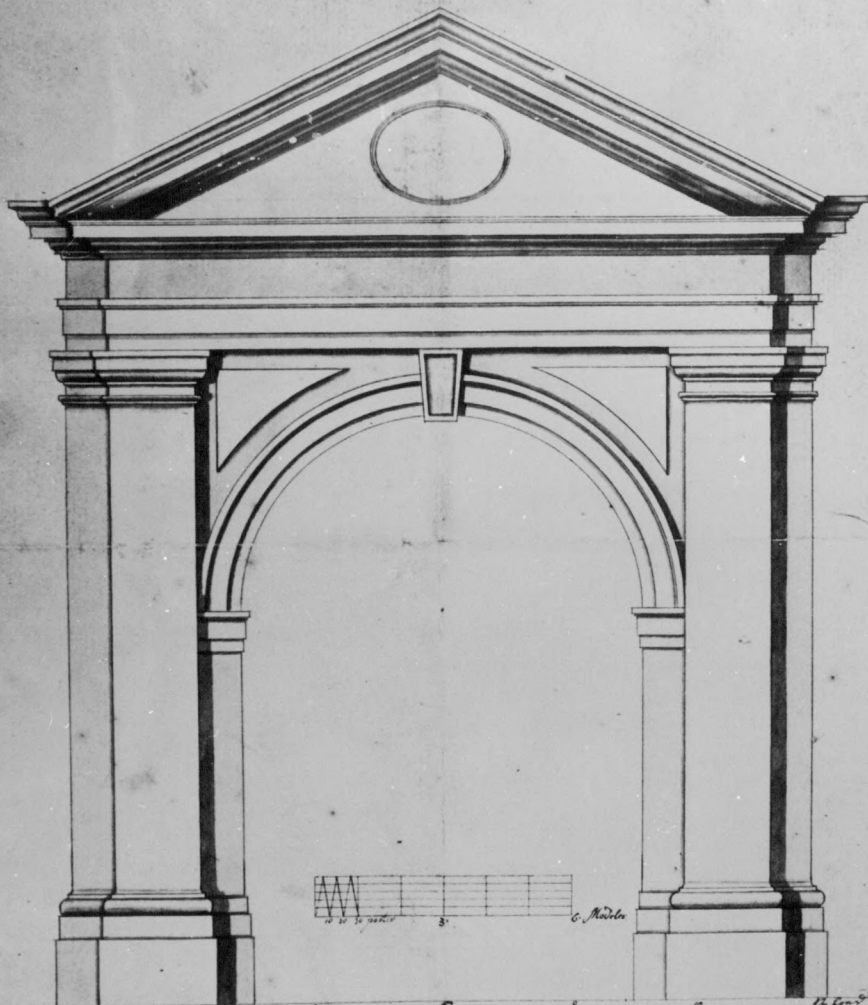

Handwritten signature and text, possibly "G. Natta" and "L. F. F. F."

Christiansted National Historic Site

Christiansted, St. Croix Island,
Virgin Islands

RS

photo copy of calligraphy by Jens Friis, 1741, from
original in Rigshuset Museum

10-15-66 d.o.c.



DAVID HAMILTON JACKSON Monument
LCS 91556

CHRI

St-Croix, V. I.

View from NW

MARCH 1996



BAND STAND

LCS 91555

CHRI

St. Croix, V.I.

View from NE

MARCH 1996



Fort Christians VAERN Stable Building
LCS 91554

Christiansted -- CHRI

St. Croix, V.I.

view from NE

MARCH 1996



DANISH CUSTOM HOUSE

LCS 00190

CHRI

St. Croix, V.I.

View from N

MARCH 1996



Scale House

LCS 00191

CHRI

St. Croix, V.I.

view from SW

MARCH 1996



UNITED STATES POST OFFICE

DANISH West India & GUINEA Co. Warehouse

LLS 07029

CHRI

St. Croix, V.I.

view from S

MARCH 1996



Fort Christiansvaern, interior

LCS 00188

CHRI

St. Croix, V.I.

March 1996



Steeple Building

LCS 00687

CHRI

St. Croix, V.I.

view from N

MARCH 1996