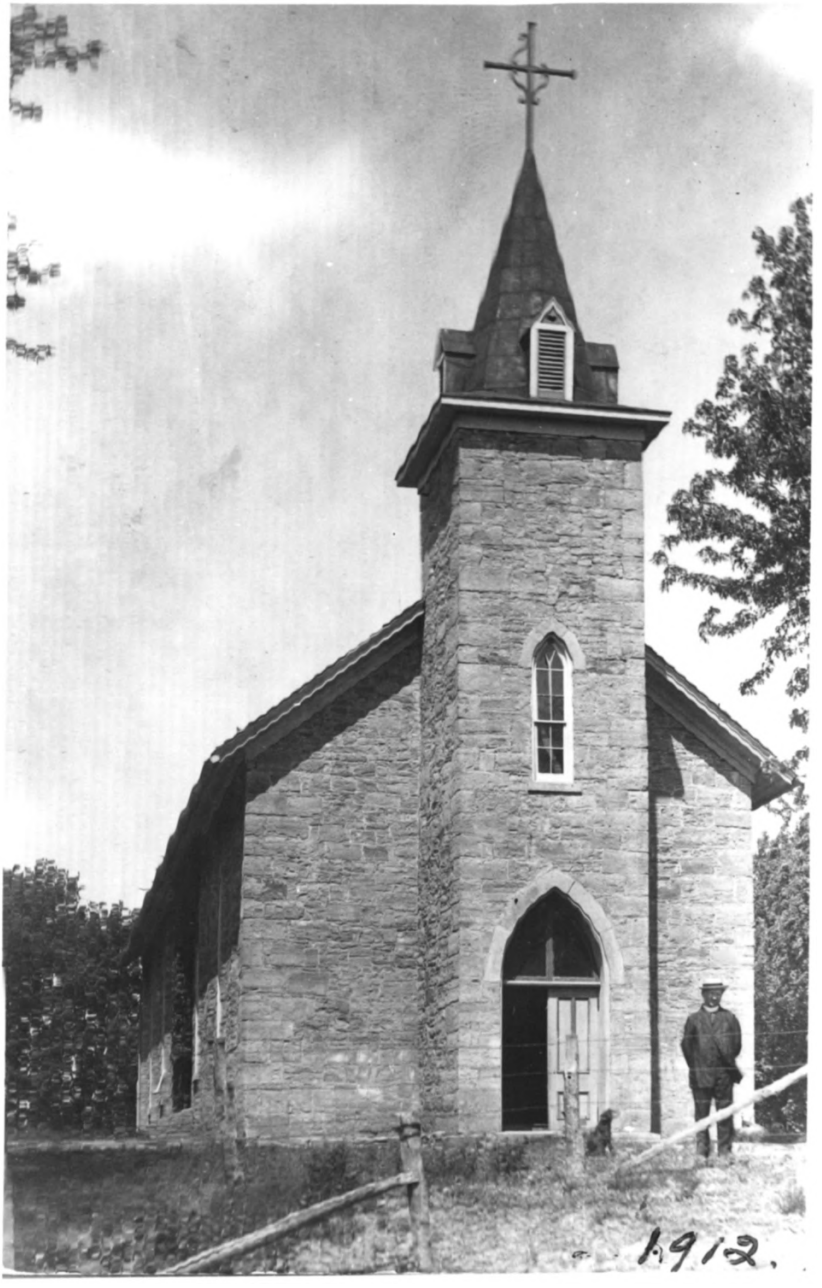
1912.

St. Patrick's Catholic Church
Atchison County, Kansas

c. 1912

KSHS

West view, east facade

1/17

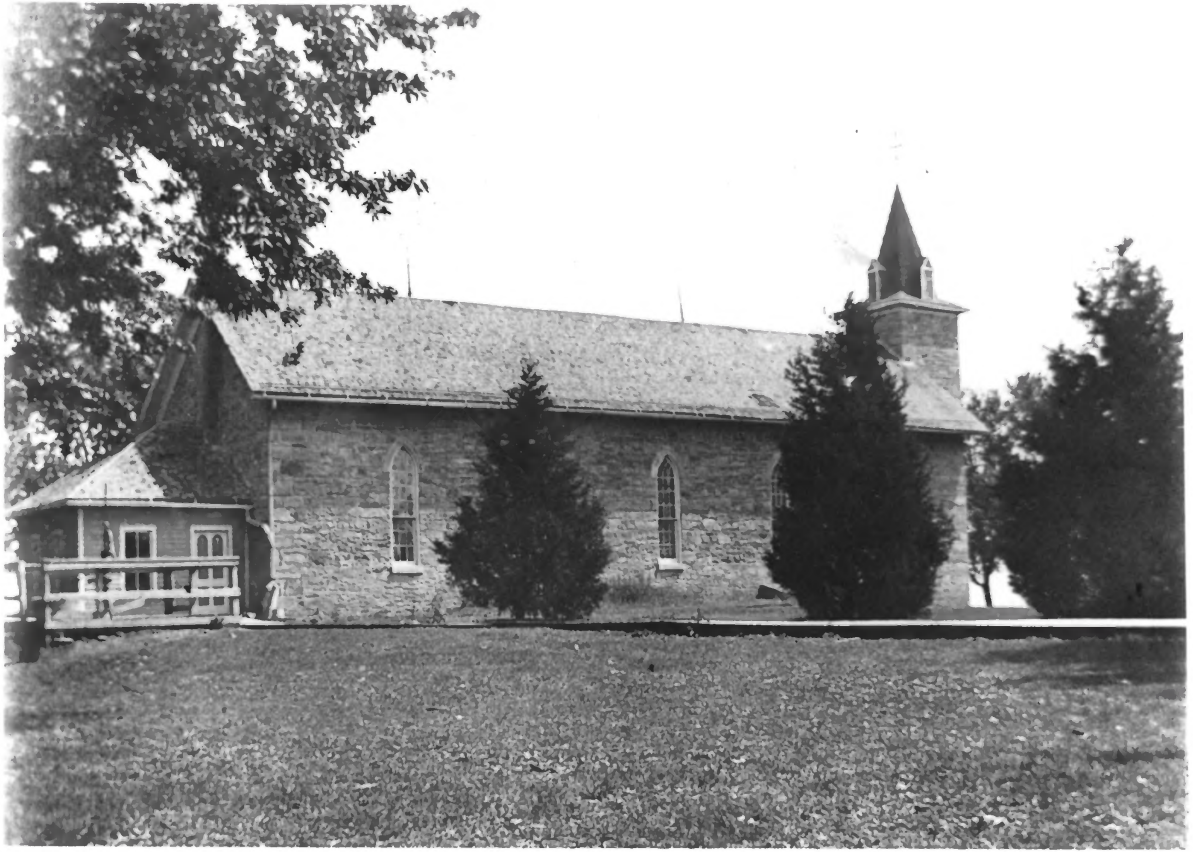

St. Patricks Catholic Church
Atchison County, Kansas
c. 1911
KSHS
north view, south elevation, west elevation
2 of 17

St. Patrick's Catholic Church
Atchison County, Kansas
March, 1930
KSHS
North view, south elevation, East facade
3 of 17

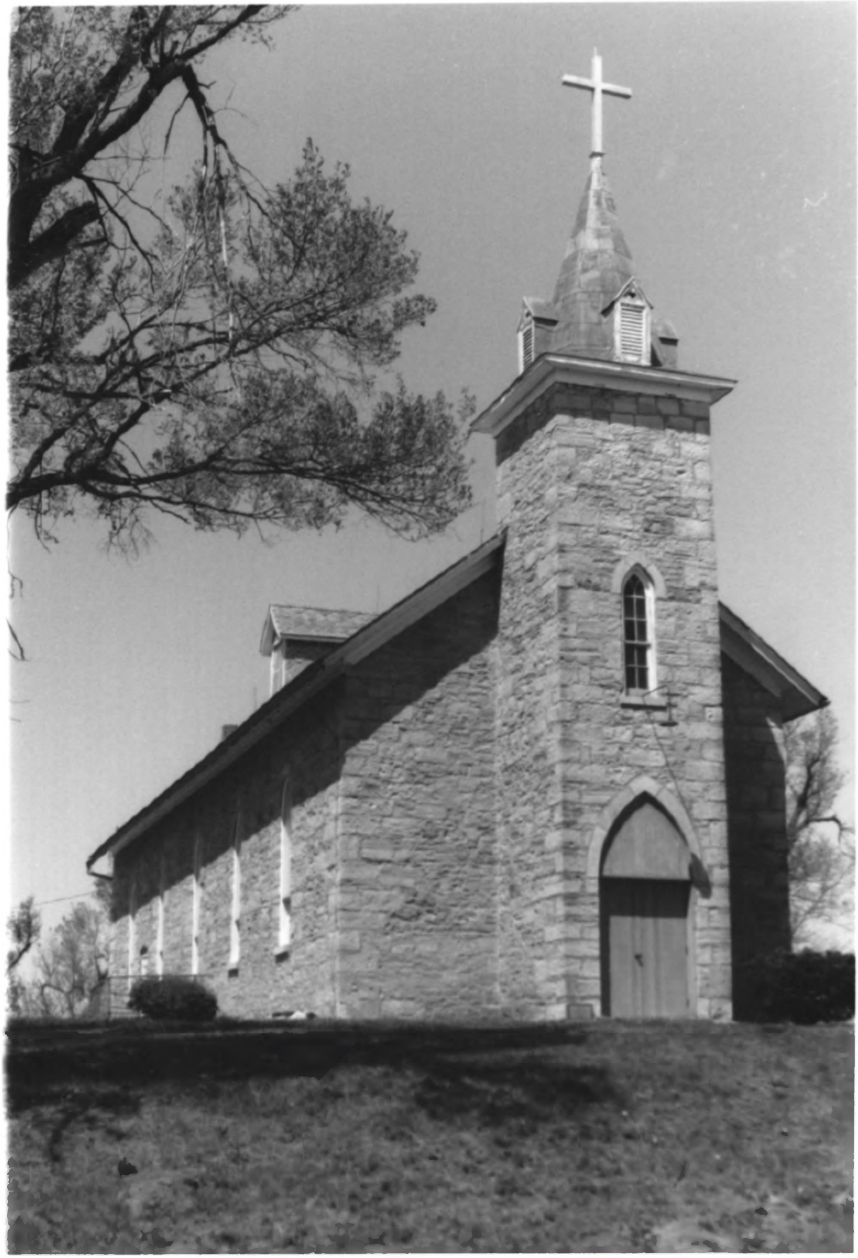

St. Patrick's Catholic Church
Atchison County, Kansas
May 1997
Martha Hagedorn. Kansas
KSHS

West view, South elevation
East facade

4/17

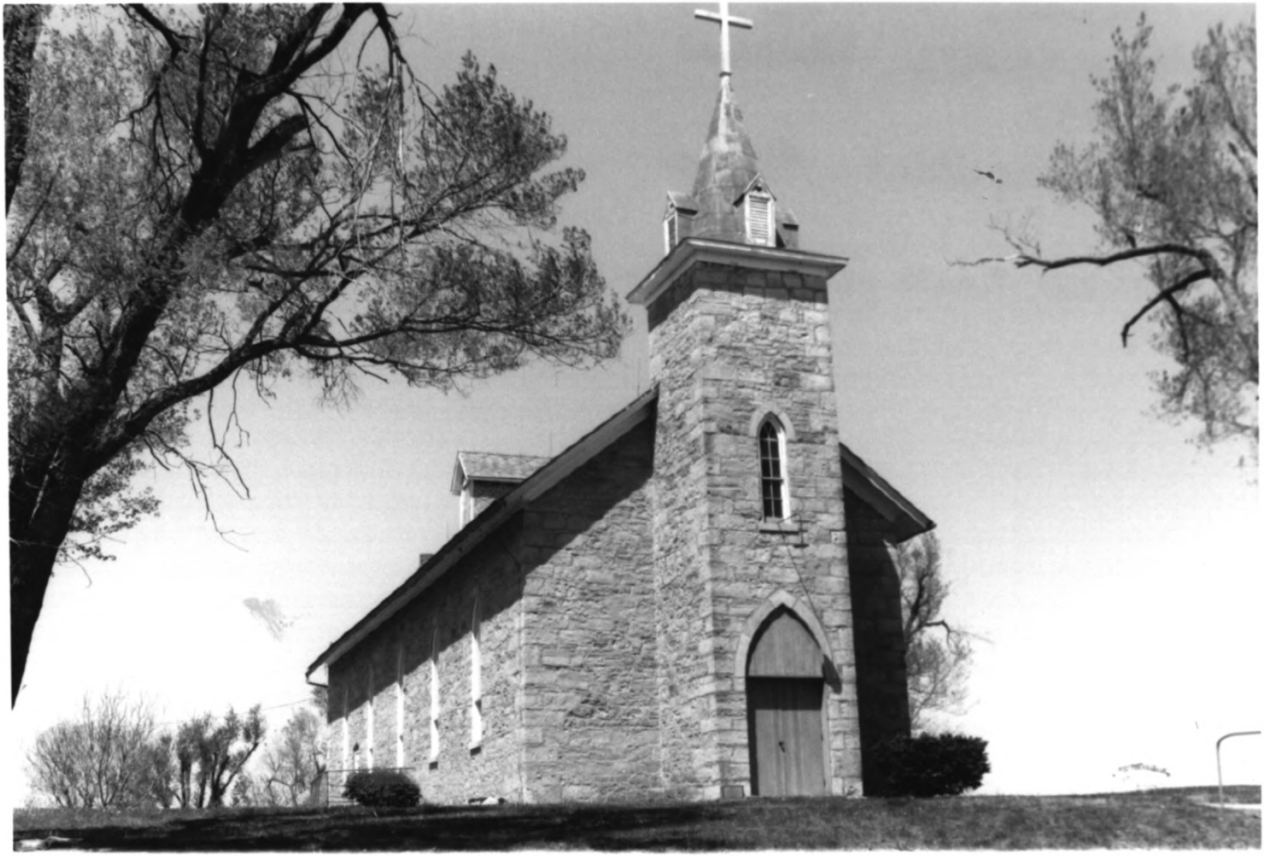

St. Patrick's Catholic Church
Atchison County, Kansas
May, 1997
Martha Hagedorn-Krass
KSHS
West view, East facade, south elevation
5 of 17

St. Patrick's Catholic Church
Atchison County, Kansas
May, 1997
Martha Hagedorn-Krass
KSHS
West view, East facade, North elevation
6 of 17

St. Patrick's Catholic Church
Atchison County, Kansas
May, 1997
Martha Hagedorn-Krass
KSHS
North view, south elevation
7 of 17

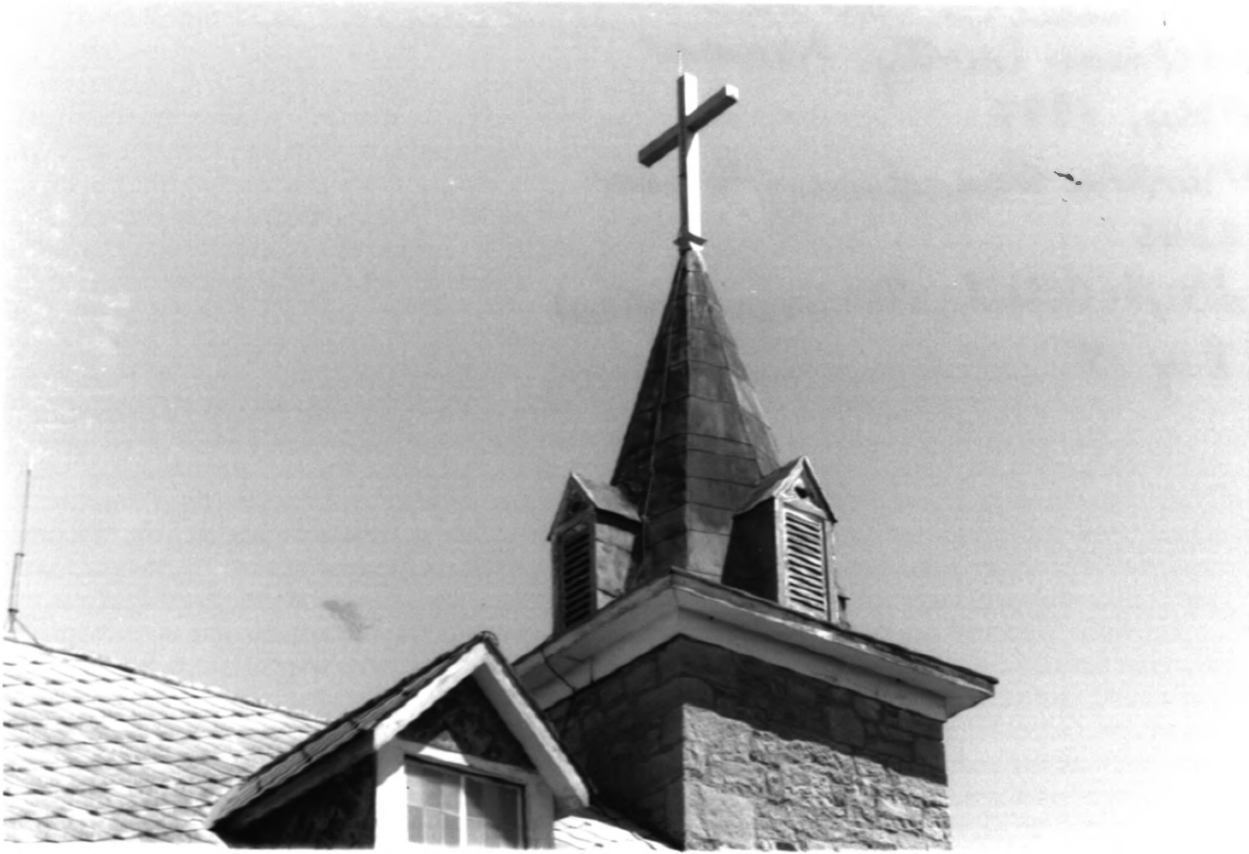

St. Patrick's Catholic Church
Atchison County, Kansas
May, 1997
Martha Hagedorn-Krass
KSHS
Steeple detail, northeast view
8 of 17

St. Patrick's Catholic Church
Atchison County, Kansas
May, 1997
Martha Hagedorn-Krass
KSHS
Northeast view from Church
9 of 17

St. Patrick's Catholic Church
Atchison County, Kansas
May, 1997
Martha Hagedorn-Kross
KSHS
West view from Church
10 of 17

St. Patrick's Catholic Church
Atchison County, Ks
May, 1997
Martha Hagedorn - Kraus
KSHS
West view, sanctuary
11 of 17

St. Patrick's Catholic Church
Atchison County, Ks
May, 1997
Martha Hagedorn-Krass
KSHS
West View, sanctuary-altar detail
12 of 17

St. Patrick's Catholic Church
Atchison County, Ks
May, 1997
Martha Hagedorn - Kraus
KSHS
Eastview, sanctuary - choir loft
13 of 17

XIV

St. Patrick's Catholic Church
Atchison County, Ks
May, 1997
Martha Hagedorn-Krass
KSHS
North View - stained glass window in sanctuary -
Sister Scholastica
14 of 17

NV, Stained Glass window in sanctuary - Sister Scholastica
14/17

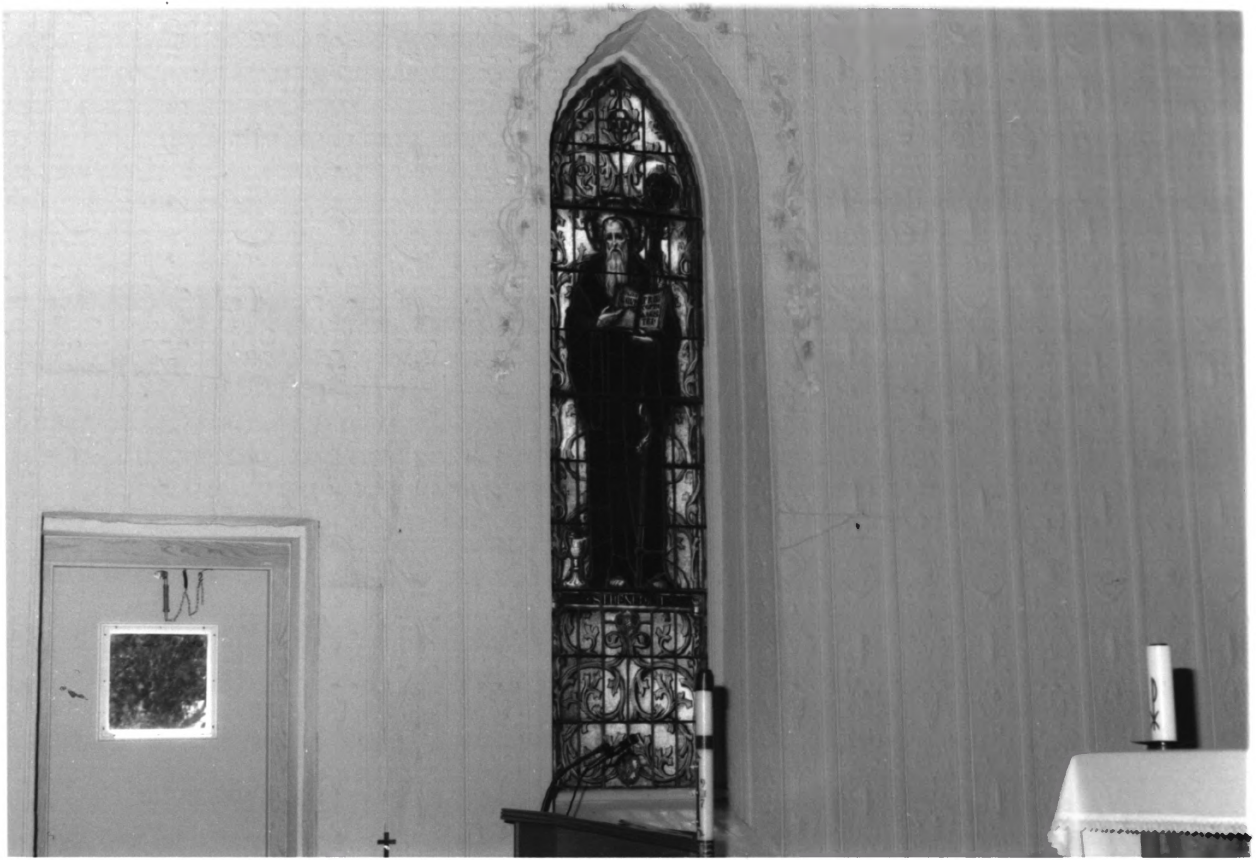

St. Patrick's Catholic Church
Atchison County, Ks
May, 1997
Martha Hagedorn-Krass
KSHS
Southview, stained glass window in sanctuary -
St. Benedict
15 of 17

15/17

St. Patrick's Catholic Church
Atchison County, Ks
May, 1997
Martha Hagedorn-Krass
KSHS
Northview, Choir loft, Pressed tin detail
16 of 17

NV, choir loft, pressed tin detail 16/17

St. Patrick's Catholic Church
Atchison County, Ks
May, 1997
Martha Hagedorn - Kraus
KS HS
Pressed tin detail
17 of 17

Pressed tin detail 17/17