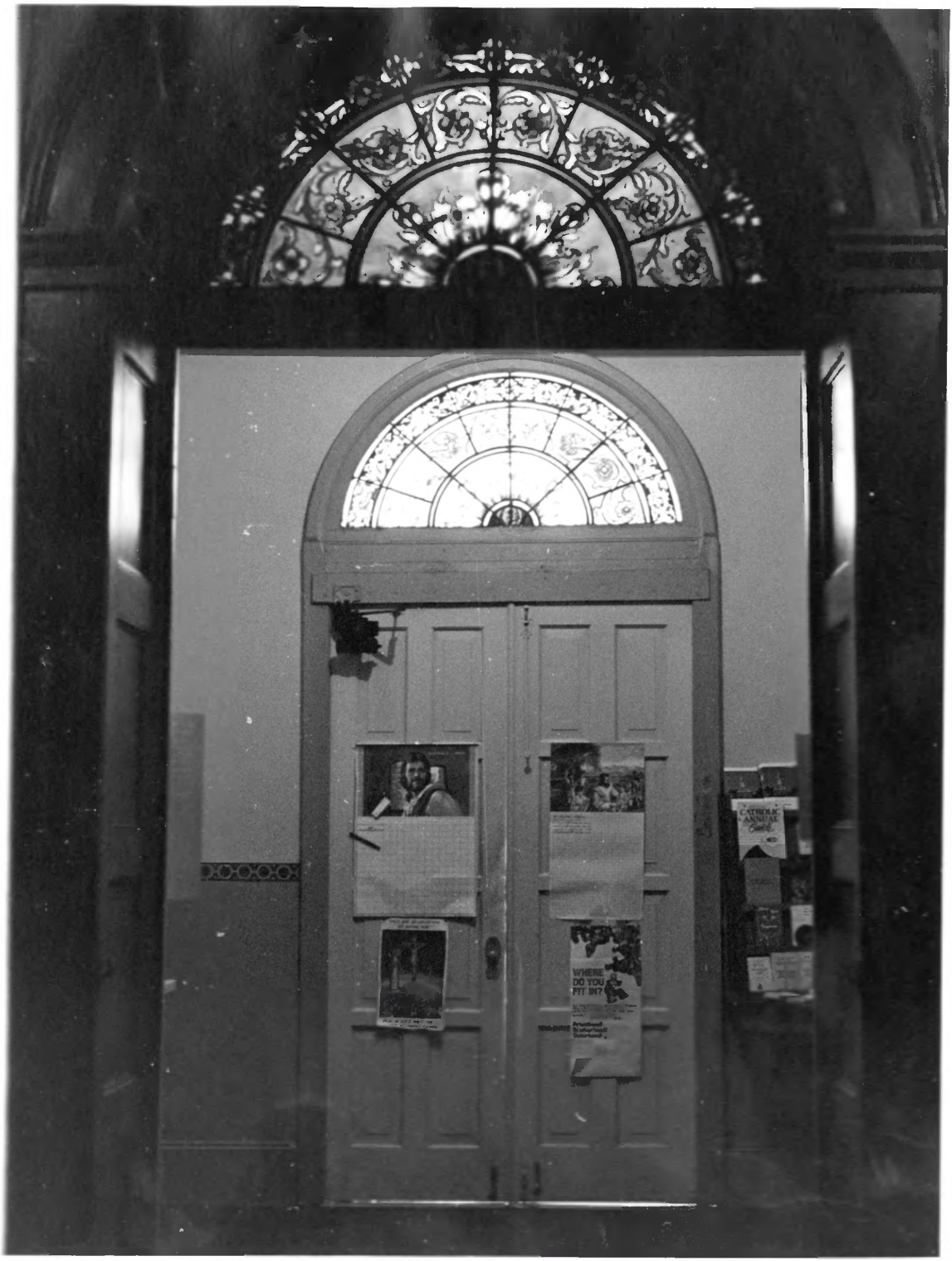
WHERE
DO YOU
FIT IN?
CATHOLIC
ANNUAL
Guide

.o. 10-301a
10-74)

UNITED STATES DEPARTMENT OF THE INTERIOR
NATIONAL PARK SERVICE

NATIONAL REGISTER OF HISTORIC PLACES PROPERTY PHOTOGRAPH FORM

FOR NPS USE ONLY
RECEIVED APR 5 1976
DATE ENTERED AUG 17 1976

SEE INSTRUCTIONS IN *HOW TO COMPLETE NATIONAL REGISTER FORMS*
TYPE ALL ENTRIES --ENCLOSE WITH PHOTOGRAPH

1 NAME

HISTORIC
Old Cathedral

AND/OR COMMON
St. Francis Xavier Church

2 LOCATION

CITY, TOWN Vincennes ___VICINITY OF COUNTY Knox STATE Indiana

3 PHOTO REFERENCE

PHOTO CREDIT Eric Gilbertson DATE OF PHOTO 1975

NEGATIVE FILED AT Indiana State Museum, 202 N. Alabama St., Indianapolis, IN 46204

4 IDENTIFICATION

DESCRIBE VIEW, DIRECTION, ETC. IF DISTRICT, GIVE BUILDING NAME & STREET PHOTO NO. 1 of 5

Interior of Cathedral showing stain glass above doorway.

INT: 2983-75

Form No. 10-301a
(Rev. 10-74)

UNITED STATES DEPARTMENT OF THE INTERIOR
NATIONAL PARK SERVICE

NATIONAL REGISTER OF HISTORIC PLACES
PROPERTY PHOTOGRAPH FORM

FOR NPS USE ONLY
RECEIVED APR 6 1976
DATE ENTERED AUG 17 1976

SEE INSTRUCTIONS IN *HOW TO COMPLETE NATIONAL REGISTER FORMS*
TYPE ALL ENTRIES --ENCLOSE WITH PHOTOGRAPH

1 NAME

HISTORIC
Old Cathedral

AND/OR COMMON
St. Francis Xavier Church

2 LOCATION

CITY, TOWN Vincennes ___VICINITY OF COUNTY Knox STATE Indiana

3 PHOTO REFERENCE

PHOTO CREDIT Eric Gilbertson DATE OF PHOTO 1975

NEGATIVE FILED AT Indiana State Museum, 202 N. Alabama St., Indianapolis, IN 46204

4 IDENTIFICATION

DESCRIBE VIEW, DIRECTION, ETC. IF DISTRICT, GIVE BUILDING NAME & STREET PHOTO NO. 2 of 5

Interior of Cathedral view of semi-circular chancel area in apse. Round venetian windows are visible as are bishop's chair to left and the pulpit to the right. Lamprecht's painting the Crucifixion is behind the main altar.

INT: 2983-75

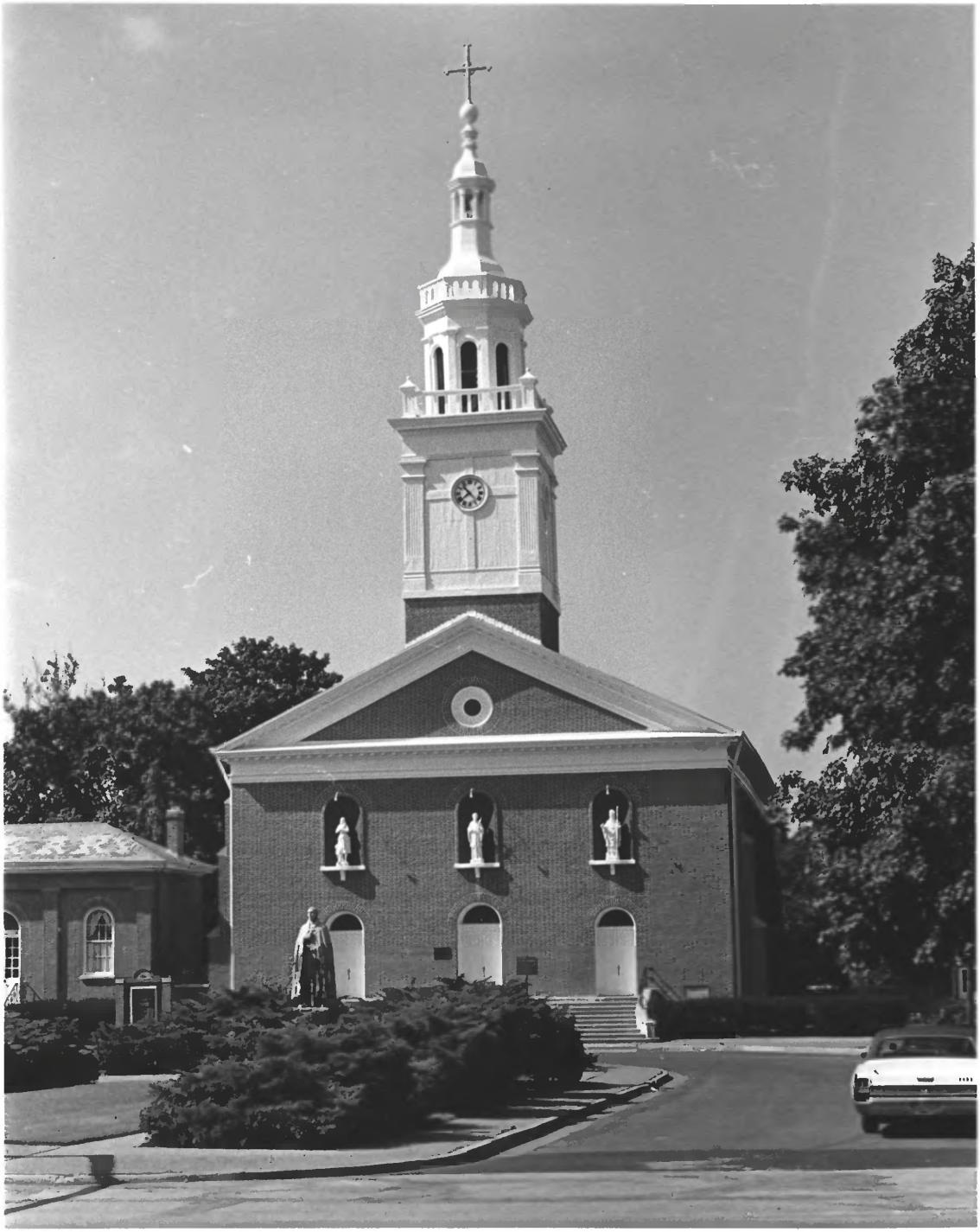

Form No. 10-301a
(Rev. 10-74)

UNITED STATES DEPARTMENT OF THE INTERIOR
NATIONAL PARK SERVICE

NATIONAL REGISTER OF HISTORIC PLACES
PROPERTY PHOTOGRAPH FORM

FOR NPS USE ONLY
RECEIVED APR 6 1976
DATE ENTERED AUG 17 1976

SEE INSTRUCTIONS IN *HOW TO COMPLETE NATIONAL REGISTER FORMS*
TYPE ALL ENTRIES --ENCLOSE WITH PHOTOGRAPH

1 NAME

HISTORIC
Old Cathedral

AND/OR COMMON
St. Francis Xavier Church

2 LOCATION

CITY, TOWN Vincennes ___VICINITY OF COUNTY Knox STATE Indiana

3 PHOTO REFERENCE

PHOTO CREDIT Eric Gilbertson DATE OF PHOTO 1975

NEGATIVE FILED AT Indiana State Museum, 202 N. Alabama St., Indianapolis, IN 46204

4 IDENTIFICATION

DESCRIBE VIEW, DIRECTION, ETC. IF DISTRICT, GIVE BUILDING NAME & STREET PHOTO NO. 3 of 6

View of northeast elevation (front) of the Old Cathedral looking southeast from Church Street. Old Library (1840) is to the left.

INT: 2983-75

Form No. 10-301a
(Rev. 10-74)

UNITED STATES DEPARTMENT OF THE INTERIOR
NATIONAL PARK SERVICE

NATIONAL REGISTER OF HISTORIC PLACES
PROPERTY PHOTOGRAPH FORM

FOR NPS USE ONLY
RECEIVED APR 6 1976
DATE ENTERED AUG 17 1976

SEE INSTRUCTIONS IN *HOW TO COMPLETE NATIONAL REGISTER FORMS*
TYPE ALL ENTRIES --ENCLOSE WITH PHOTOGRAPH

1 NAME

HISTORIC
Old Cathedral

AND/OR COMMON
St. Francis Xavier Church

2 LOCATION

CITY, TOWN Vincennes ___VICINITY OF COUNTY Knox STATE Indiana

3 PHOTO REFERENCE

PHOTO CREDIT Eric Gilbertson DATE OF PHOTO 1975

NEGATIVE FILED AT Indiana State Museum, 202 N. Alabama St., Indianapolis, IN 46204

4 IDENTIFICATION

DESCRIBE VIEW, DIRECTION, ETC. IF DISTRICT, GIVE BUILDING NAME & STREET PHOTO NO. 4 of 5

View of northeast elevations of rectory on left and old library building on right, looking west from 2nd St. across Church St.

INT: 2983-75

~~[illegible]~~
Church St. 4 of 5

Form No. 10-301a
(Rev. 10-74)

UNITED STATES DEPARTMENT OF THE INTERIOR
NATIONAL PARK SERVICE

NATIONAL REGISTER OF HISTORIC PLACES PROPERTY PHOTOGRAPH FORM

FOR NPS USE ONLY
RECEIVED APR 6 1976
DATE ENTERED AUG 17 1976

SEE INSTRUCTIONS IN *HOW TO COMPLETE NATIONAL REGISTER FORMS*
TYPE ALL ENTRIES -- ENCLOSE WITH PHOTOGRAPH

1 NAME

HISTORIC: Old Cathedral

AND/OR COMMON: St. Francis Xavier Church

2 LOCATION

CITY, TOWN: Vincennes ___VICINITY OF

COUNTY: Knox

STATE: Indiana

3 PHOTO REFERENCE

PHOTO CREDIT: Eric Gilbertson

DATE OF PHOTO: 1975

NEGATIVE FILED AT: Indiana State Museum, 202 N. Alabama St., Indianapolis, IN 46204

4 IDENTIFICATION

DESCRIBE VIEW, DIRECTION, ETC. IF DISTRICT, GIVE BUILDING NAME & STREET

PHOTO NO. 5 of 5

Northeast facade of new library (1968) looking across the courtyard from the east.

INT: 2903-76

LOC: NE facade of new library (1968) looking across the courtyard from the east 5 of 5