



UNITED STATES DEPARTMENT OF THE INTERIOR
NATIONAL PARK SERVICE

**NATIONAL REGISTER OF HISTORIC PLACES
PROPERTY PHOTOGRAPH FORM**

FOR NPS USE ONLY

RECEIVED

DATE ENTERED

SEE INSTRUCTIONS IN *HOW TO COMPLETE NATIONAL REGISTER FORMS*
TYPE ALL ENTRIES -- ENCLOSE WITH PHOTOGRAPH

1 NAME

HISTORIC

Robie House

AND/OR COMMON

Robie House

2 LOCATION

CITY, TOWN

Chicago

___ VICINITY OF

STATE

Illinois

COUNTY

Cook

3 PHOTO REFERENCE

PHOTO CREDIT B.H. Schroer, NPS

DATE OF PHOTO May 1975

NEGATIVE FILED AT Historic Sites Survey, NPS
Washington, D.C.

4 IDENTIFICATION

DESCRIBE VIEW, DIRECTION, ETC. IF DISTRICT. GIVE BUILDING NAME & STREET
view from the west

PHOTO NO.



UNITED STATES DEPARTMENT OF THE INTERIOR
NATIONAL PARK SERVICE

**NATIONAL REGISTER OF HISTORIC PLACES
PROPERTY PHOTOGRAPH FORM**

FOR NPS USE ONLY
RECEIVED
DATE ENTERED

SEE INSTRUCTIONS IN *HOW TO COMPLETE NATIONAL REGISTER FORMS*
TYPE ALL ENTRIES -- ENCLOSE WITH PHOTOGRAPH

1 NAME

HISTORIC Robie House

AND/OR COMMON Robie House

2 LOCATION

CITY, TOWN Chicago VICINITY OF STATE Illinois COUNTY Cook

3 PHOTO REFERENCE

PHOTO CREDIT B.H. Schroer, NPS DATE OF PHOTO May 1975

NEGATIVE FILED AT Historic Sites Survey, NPS
Washington, D.C.

4 IDENTIFICATION

DESCRIBE VIEW, DIRECTION, ETC. IF DISTRICT, GIVE BUILDING NAME & STREET

PHOTO NO.

view from the southwest



DRIVE
CAREFULLY
CHILDREN
CROSSING

UNITED STATES DEPARTMENT OF THE INTERIOR
NATIONAL PARK SERVICE

**NATIONAL REGISTER OF HISTORIC PLACES
PROPERTY PHOTOGRAPH FORM**

FOR NPS USE ONLY
RECEIVED
DATE ENTERED

SEE INSTRUCTIONS IN *HOW TO COMPLETE NATIONAL REGISTER FORMS*
TYPE ALL ENTRIES -- ENCLOSE WITH PHOTOGRAPH

1 NAME

HISTORIC

Robie House

AND/OR COMMON

Robie House

2 LOCATION

CITY, TOWN

Chicago

— VICINITY OF

STATE

Illinois

COUNTY

Cook

3 PHOTO REFERENCE

PHOTO CREDIT

B.H. Schroer, NPS

DATE OF PHOTO

May 1975

NEGATIVE FILED AT

Historic Sites Survey, NPS
Washington, D.C.

4 IDENTIFICATION

DESCRIBE VIEW, DIRECTION, ETC. IF DISTRICT, GIVE BUILDING NAME & STREET

view of garage addition

PHOTO NO.

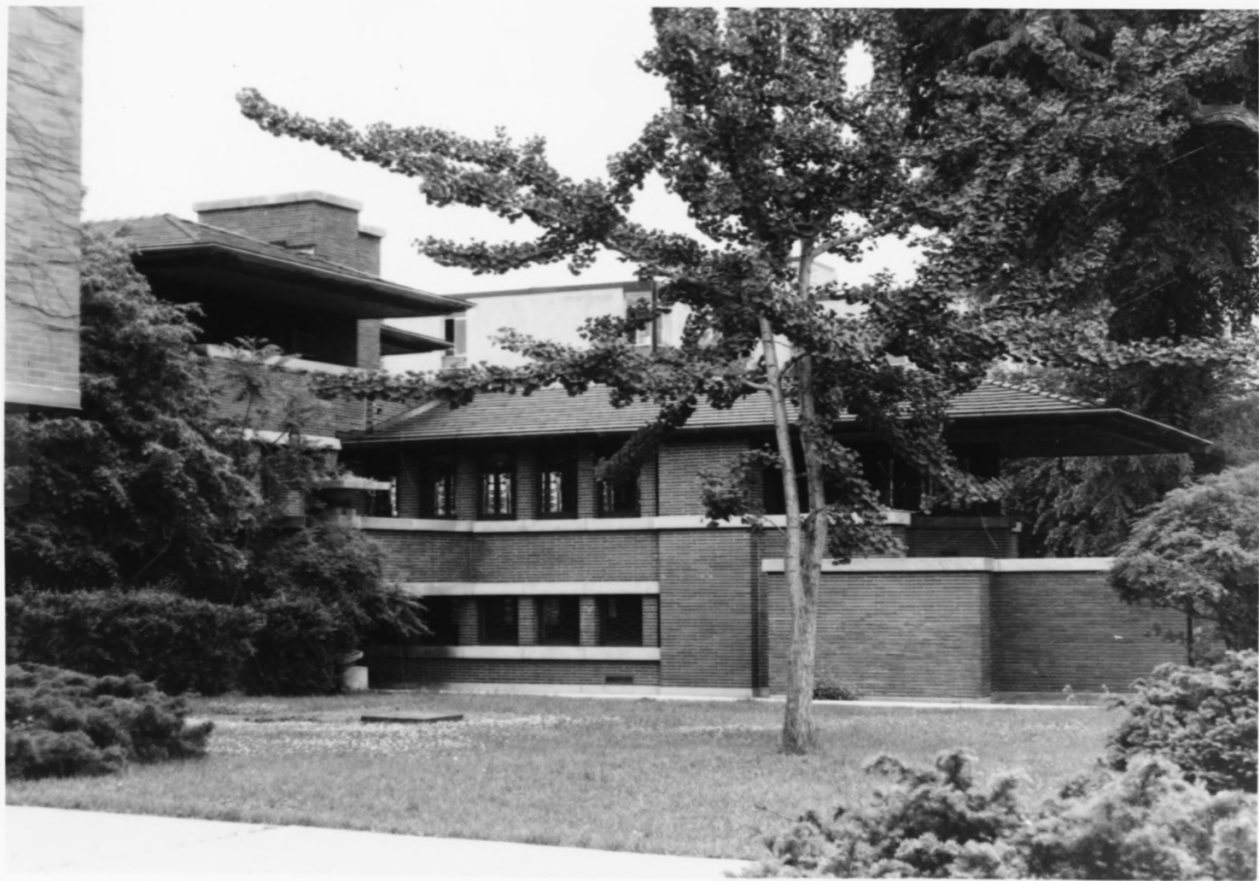

UNITED STATES DEPARTMENT OF THE INTERIOR
NATIONAL PARK SERVICE

**NATIONAL REGISTER OF HISTORIC PLACES
PROPERTY PHOTOGRAPH FORM**

FOR NPS USE ONLY
RECEIVED
DATE ENTERED

SEE INSTRUCTIONS IN *HOW TO COMPLETE NATIONAL REGISTER FORMS*
TYPE ALL ENTRIES -- ENCLOSE WITH PHOTOGRAPH

1 NAME

HISTORIC

Robie House

AND/OR COMMON

Robie House

2 LOCATION

CITY, TOWN

Chicago

— VICINITY OF

STATE

Illinois

COUNTY

Cook

3 PHOTO REFERENCE

PHOTO CREDIT

B.H. Schroer, NPS

DATE OF PHOTO

May 1975

NEGATIVE FILED AT

Historic Sites Survey, NPS
Washington, D.C.

4 IDENTIFICATION

DESCRIBE VIEW, DIRECTION, ETC. IF DISTRICT, GIVE BUILDING NAME & STREET

PHOTO NO.

view from the northwest



UNITED STATES DEPARTMENT OF THE INTERIOR
NATIONAL PARK SERVICE

**NATIONAL REGISTER OF HISTORIC PLACES
PROPERTY PHOTOGRAPH FORM**

FOR NPS USE ONLY

RECEIVED

DATE ENTERED

SEE INSTRUCTIONS IN *HOW TO COMPLETE NATIONAL REGISTER FORMS*
TYPE ALL ENTRIES -- ENCLOSE WITH PHOTOGRAPH

1 NAME

HISTORIC

Robie House

AND/OR COMMON

Robie House

2 LOCATION

CITY, TOWN

Chicago

— VICINITY OF

STATE

Illinois

COUNTY

Cook

3 PHOTO REFERENCE

PHOTO CREDIT

B.H. Schroer, NPS

DATE OF PHOTO

May 1975

NEGATIVE FILED AT

Historic Sites Survey, NPS
Washington, D.C.

4 IDENTIFICATION

DESCRIBE VIEW, DIRECTION, ETC. IF DISTRICT, GIVE BUILDING NAME & STREET

view from the southeast

PHOTO NO.



UNITED STATES DEPARTMENT OF THE INTERIOR
NATIONAL PARK SERVICE

**NATIONAL REGISTER OF HISTORIC PLACES
PROPERTY PHOTOGRAPH FORM**

FOR NPS USE ONLY
RECEIVED
DATE ENTERED

SEE INSTRUCTIONS IN *HOW TO COMPLETE NATIONAL REGISTER FORMS*
TYPE ALL ENTRIES -- ENCLOSE WITH PHOTOGRAPH

1 NAME

HISTORIC

Robie House

AND/OR COMMON

Robie House

2 LOCATION

CITY, TOWN

Chicago

— VICINITY OF

STATE

Illinois

COUNTY

Cook

3 PHOTO REFERENCE

PHOTO CREDIT National Park Service

DATE OF PHOTO 1963

NEGATIVE FILED AT

4 IDENTIFICATION

DESCRIBE VIEW, DIRECTION, ETC. IF DISTRICT, GIVE BUILDING NAME & STREET

view from the south

PHOTO NO.



UNITED STATES DEPARTMENT OF THE INTERIOR
NATIONAL PARK SERVICE

**NATIONAL REGISTER OF HISTORIC PLACES
PROPERTY PHOTOGRAPH FORM**

FOR NPS USE ONLY
RECEIVED
DATE ENTERED

SEE INSTRUCTIONS IN *HOW TO COMPLETE NATIONAL REGISTER FORMS*
TYPE ALL ENTRIES -- ENCLOSE WITH PHOTOGRAPH

1 NAME

HISTORIC Robie House

AND/OR COMMON Robie House

2 LOCATION

CITY, TOWN Chicago VICINITY OF STATE Illinois COUNTY Cook

3 PHOTO REFERENCE

PHOTO CREDIT University of Chicago
Office of Special Events

DATE OF PHOTO May 1975

NEGATIVE FILED AT

4 IDENTIFICATION

DESCRIBE VIEW, DIRECTION, ETC. IF DISTRICT, GIVE BUILDING NAME & STREET
view from the northwest

PHOTO NO.



UNITED STATES DEPARTMENT OF THE INTERIOR
NATIONAL PARK SERVICE

**NATIONAL REGISTER OF HISTORIC PLACES
PROPERTY PHOTOGRAPH FORM**

FOR NPS USE ONLY
RECEIVED
DATE ENTERED

SEE INSTRUCTIONS IN *HOW TO COMPLETE NATIONAL REGISTER FORMS*
TYPE ALL ENTRIES -- ENCLOSE WITH PHOTOGRAPH

1 NAME

HISTORIC

Robie House

AND/OR COMMON

Robie House

2 LOCATION

CITY, TOWN

Chicago

VICINITY OF

STATE

Illinois

COUNTY

Cook

3 PHOTO REFERENCE

PHOTO CREDIT University of Chicago
Office of Special Events

DATE OF PHOTO unknown

NEGATIVE FILED AT

4 IDENTIFICATION

DESCRIBE VIEW, DIRECTION, ETC. IF DISTRICT, GIVE BUILDING NAME & STREET

Interior - historic photograph

PHOTO NO.



UNITED STATES DEPARTMENT OF THE INTERIOR
NATIONAL PARK SERVICE

**NATIONAL REGISTER OF HISTORIC PLACES
PROPERTY PHOTOGRAPH FORM**

FOR NPS USE ONLY
RECEIVED
DATE ENTERED

SEE INSTRUCTIONS IN *HOW TO COMPLETE NATIONAL REGISTER FORMS*
TYPE ALL ENTRIES -- ENCLOSE WITH PHOTOGRAPH

1 NAME

HISTORIC

Robie House

AND/OR COMMON

Robie House

2 LOCATION

CITY, TOWN

Chicago

— VICINITY OF

STATE

Illinois

COUNTY

Cook

3 PHOTO REFERENCE

PHOTO CREDIT

University of Chicago
Office of Special Events

DATE OF PHOTO

May 1975

NEGATIVE FILED AT

4 IDENTIFICATION

DESCRIBE VIEW, DIRECTION, ETC. IF DISTRICT, GIVE BUILDING NAME & STREET

Interior - with some original furnishings

PHOTO NO.



UNITED STATES DEPARTMENT OF THE INTERIOR
NATIONAL PARK SERVICE

**NATIONAL REGISTER OF HISTORIC PLACES
PROPERTY PHOTOGRAPH FORM**

FOR NPS USE ONLY
RECEIVED
DATE ENTERED

SEE INSTRUCTIONS IN *HOW TO COMPLETE NATIONAL REGISTER FORMS*
TYPE ALL ENTRIES -- ENCLOSE WITH PHOTOGRAPH

1 NAME

HISTORIC

Robie House

AND/OR COMMON

Robie House

2 LOCATION

CITY, TOWN

Chicago

___ VICINITY OF

STATE

Illinois

COUNTY

Cook

3 PHOTO REFERENCE

PHOTO CREDIT National Park Service

DATE OF PHOTO 1963

NEGATIVE FILED AT

4 IDENTIFICATION

DESCRIBE VIEW, DIRECTION, ETC. IF DISTRICT. GIVE BUILDING NAME & STREET

a light fixture

PHOTO NO.