

DEC 14 1987

MRA No. 66

INDIVIDUAL DATA SHEET

Property Name McIntyre House Property Owner Clyde Lacy
Location vic. Logan Community, Logan Rd. Address Route 1, Box 270
Construction Date c 1910 Survey No. 2366 Siloam Springs, AR

DESCRIPTION

The McIntyre House is a double-pile one-and-one-half story vernacular farmhouse sided with weatherboard. Wide clipped gables on both side elevations give a nearly hipped-roof impression. A shed-roof porch supported by turned posts with simple Queen Anne detail wraps around three elevations of the house. A large dormer with two windows pierces the roof of the facade above the point of the two centralized entrances. A window central to each of the two flanking bays completes the fenestration of the facade. All windows are one-over-one double-hung.

STATEMENT OF SIGNIFICANCE

Criterion: CArea of significance: Architecture

The McIntyre House is significant as an excellent example of a rural farmhouse constructed after the turn of the century. Virtually unaltered, its wide clipped gables and use of Queen Anne ornamentation make it unique among surviving buildings of its type in the area.

Acreage less than 1 acreVerbal Boundary Description From the corner where Logan Road and Pleasant Hill RoadQuadrangle Name Robinson, Ark. Quadrangle Scale 1:24000UTM Reference: Zone 15 Easting 376850 Northing 4007210

INDIVIDUAL DATA SHEET

Property Name McIntyre House Property Owner _____
Location _____ Address _____
Construction Date _____ Survey No. 2366 _____

DESCRIPTION

VERBAL BOUNDARY DESCRIPTION CONT.

converge, proceed west on Logan Road .6 mile to the southeast corner of the property and the point of beginning. Next proceed 120 feet north, then proceed 70 feet west, then proceed 120 feet south and then proceed 70 feet east to the point of beginning.

STATEMENT OF SIGNIFICANCE

Criterion: _____

Area of significance: _____

Acreage _____

Verbal Boundary Description _____

Quadrangle Name _____ Quadrangle Scale _____

UTM Reference: Zone _____ Easting _____ Northing _____

12/14/87

United States Department of the Interior
National Park Service

National Register of Historic Places
Continuation Sheet

Section number _____ Page _____

Multiple Resource Area
Thematic Group

Name Benton County MRA
State Benton County, ARKANSAS

Nomination/Type of Review

Date/Signature

51. Koons House

Entered in the
National Register

for Keeper Shelene Byers 1/28/88

Attest _____

52. Lamberton Cabin

Entered in the
National Register

for Keeper Shelene Byers 1/28/88

Attest _____

53. Lane Hotel

Entered in the
National Register

for Keeper Shelene Byers 1/28/88

Attest _____

54. Lillard--Sprague House

Entered in the
National Register

for Keeper Shelene Byers 1/28/88

Attest _____

55. Macon--Harrison House

Entered in the
National Register

for Keeper Shelene Byers 1/28/88

Attest _____

56. Markey House

Entered in the
National Register

for Keeper Shelene Byers 1/28/88

Attest _____

57. Maxwell--Hinman House

Entered in the
National Register

for Keeper Shelene Byers 1/28/88

Attest _____

58. Maxwell--Sweet House

Entered in the
National Register

for Keeper Shelene Byers 1/28/88

Attest _____

59. McCleod House

Entered in the
National Register

for Keeper Shelene Byers 1/28/88

Attest _____

60. McIntyre House

Entered in the
National Register

for Keeper Shelene Byers 1/28/88

Attest _____

87002382

NATIONAL REGISTER OF HISTORIC PLACES
EVALUATION/RETURN SHEET

McIntyre House (Benton County MRA)
Benton County
ARKANSAS

DEC 14 1987

- ☐ resubmission
☐ nomination by person or local government
☐ owner objection
☐ appeal

Entered in the
National Register

Working No. _____
Fed. Reg. Date: 2-7-89
Date Due: 1/14/88 - 1/28/88
Action: ☒ ACCEPT 1-28-88
☐ RETURN
☐ REJECT
Federal Agency: _____

Substantive Review: ☐ sample ☐ request ☐ appeal ☐ NR decision

Reviewer's comments:

Recom./Criteria _____
Reviewer _____
Discipline _____
Date _____
_____ see continuation sheet

Nomination returned for: _____ technical corrections cited below
_____ substantive reasons discussed below

1. Name

2. Location

3. Classification

| Category | Ownership | Status | Present Use |
|----------|--------------------|------------|-------------|
| | Public Acquisition | Accessible | |

4. Owner of Property

5. Location of Legal Description

6. Representation in Existing Surveys

Has this property been determined eligible? ☐ yes ☐ no

7. Description

| | | | |
|------------------------------------|---------------------------------------|------------------------------------|---|
| Condition | | Check one | Check one |
| <input type="checkbox"/> excellent | <input type="checkbox"/> deteriorated | <input type="checkbox"/> unaltered | <input type="checkbox"/> original site |
| <input type="checkbox"/> good | <input type="checkbox"/> ruins | <input type="checkbox"/> altered | <input type="checkbox"/> moved date _____ |
| <input type="checkbox"/> fair | <input type="checkbox"/> unexposed | | |

Describe the present and original (if known) physical appearance

- ☐ summary paragraph
☐ completeness
☐ clarity
☐ alterations/integrity
☐ dates
☐ boundary selection

8. Significance

Period _____ Areas of Significance—Check and justify below

Specific dates _____

Builder/Architect _____

Statement of Significance (*in one paragraph*)

- ☐ summary paragraph
- ☐ completeness
- ☐ clarity
- ☐ applicable criteria
- ☐ justification of areas checked
- ☐ relating significance to the resource
- ☐ context
- ☐ relationship of integrity to significance
- ☐ justification of exception
- ☐ other

9. Major Bibliographical References

10. Geographical Data

Acreage of nominated property _____

Quadrangle name _____

UTM References _____

Verbal boundary description and justification _____

11. Form Prepared By

12. State Historic Preservation Officer Certification

The evaluated significance of this property within the state is:

_____ national _____ state _____ local

State Historic Preservation Officer signature

title _____ date _____

13. Other

- ☐ Maps
- ☐ Photographs
- ☐ Other

Questions concerning this nomination may be directed to _____

Signed _____ Date _____ Phone: _____

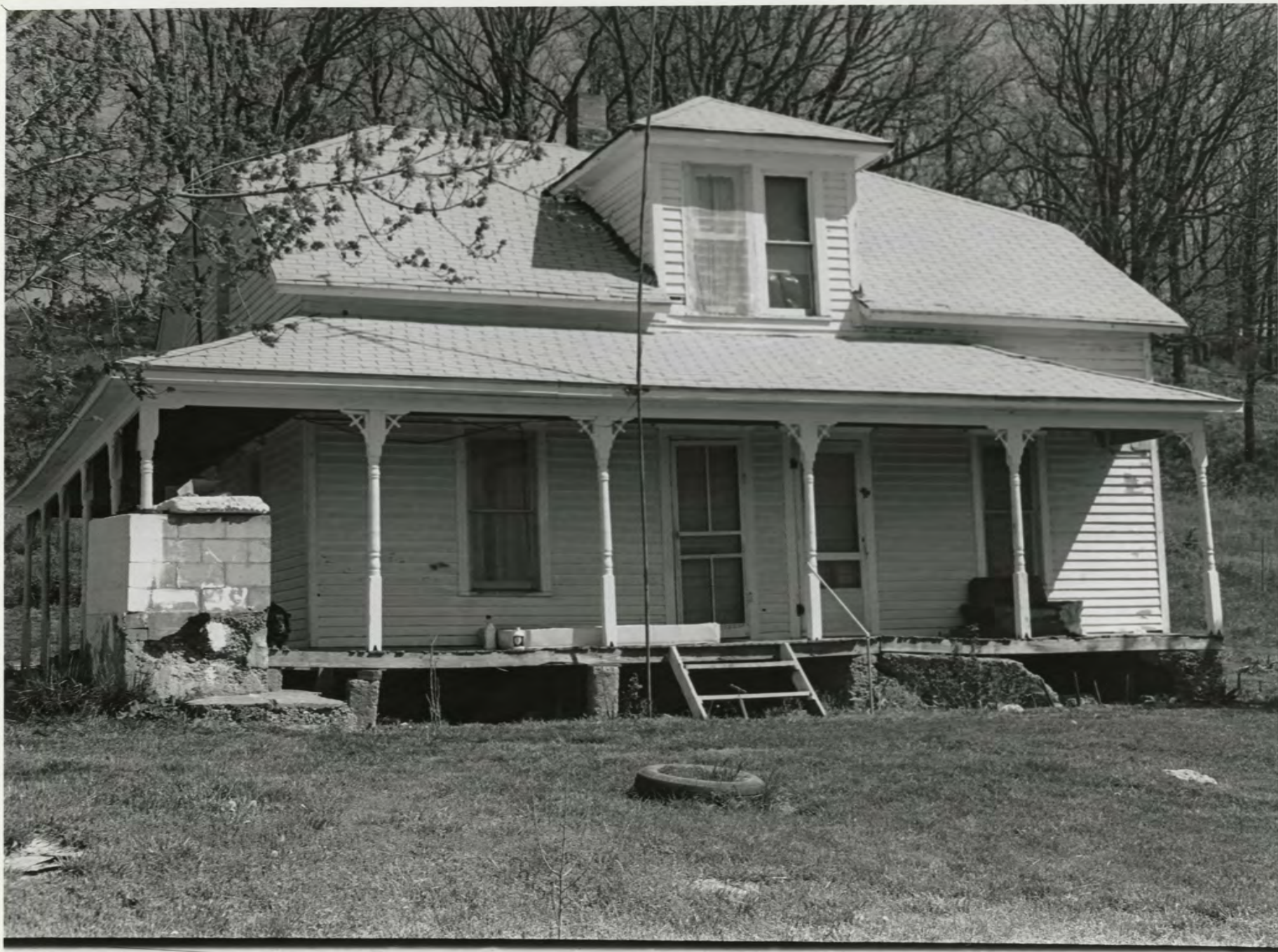

NO. 66
DR. MCINTYRE HOUSE - 2366

LOGAN
BENTON CO. MRA

NEGATIVES ON FILE AT AHPP

PHOTO'D BY STEVE MITCHELL

Please refer to the map in the
Multiple Property Cover Sheet
for this property

Multiple Property Cover Sheet Reference Number: 64000022