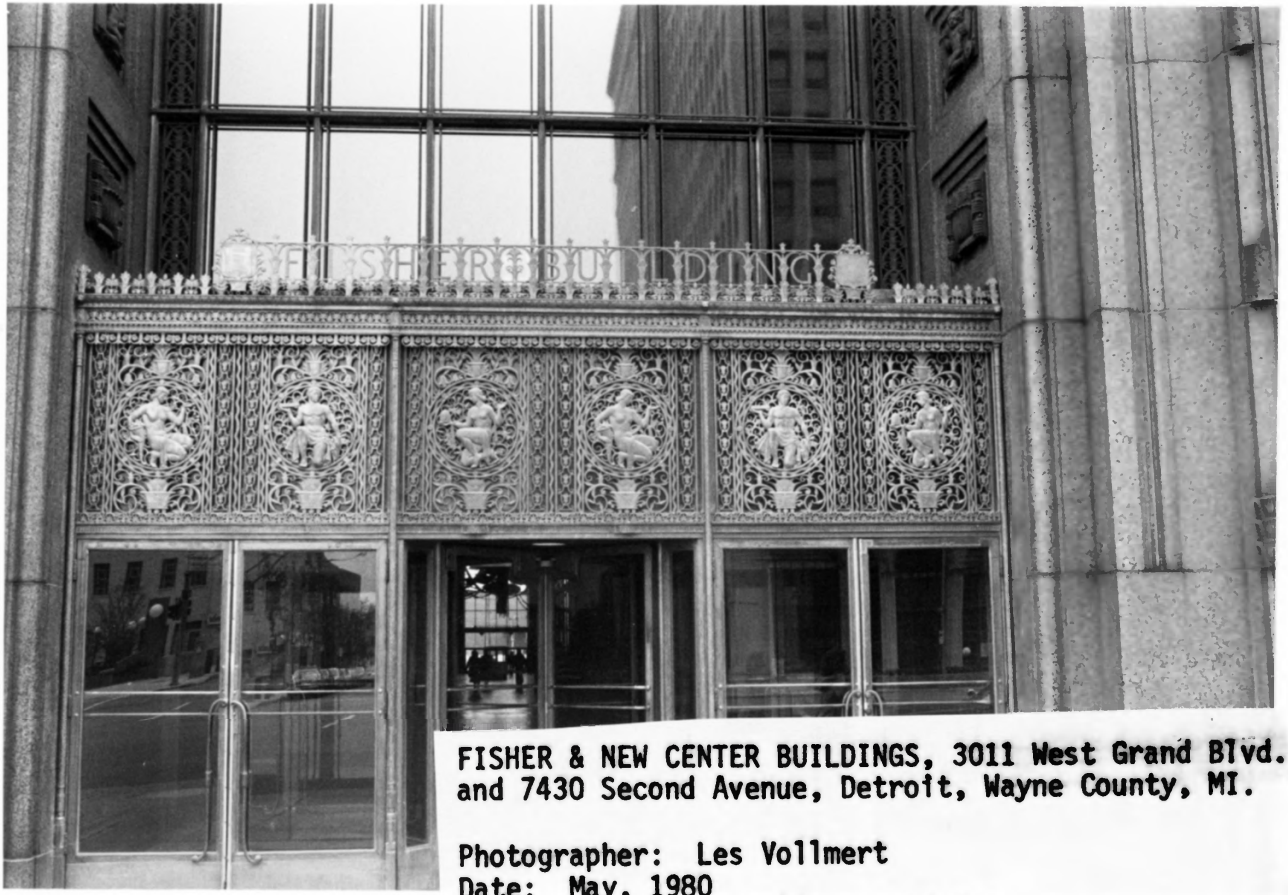

FISHER & NEW CENTER BUILDINGS, 3011 West Grand Blvd. and 7430 Second Avenue, Detroit, Wayne County, MI.

Photographer: Les Vollmert
Date: May, 1980
Negative: Michigan History Division

FISHER & NEW CENTER BUILDINGS, 3011 West Grand Blvd. and 7430 Second Avenue, Detroit, Wayne County, MI.

Photographer: Les Vollmert
Date: May, 1980
Negative: Michigan History Division

FISHER & NEW CENTER BUILDINGS, 3011 West Grand Blvd. and 7430 Second Avenue, Detroit, Wayne County, MI.

Photographer: Les Vollmert
Date: May, 1980
Negative: Michigan History Division

Fisher & New Center Buildings
3011 West Grand Blvd. and 7430 Second Avenue
Detroit, Wayne County, Michigan

Photographer: Les Vollmert
Date: May, 1980
Negative: Michigan History Division,

AUG 4 1980

FISHER & NEW CENTER BUILDINGS, 3011 West Grand Blvd. and 7430 Second Avenue, Detroit, Wayne County, MI.

Photographer: Les Vollmert
Date: May, 1980
Negative: Michigan History Division

In 1928 the 7 Fisher Brothers (L-R) Alfred, Lawrence, Charles, Frederick, William, Howard and Edward attended Groundbreaking ceremonies for the Fisher Building. This year the Fisher Building celebrates it's official 60th Anniversary October 18-22, 1988. Spectacular exhibitions will include historic photos, memorabilia and artwork tracing the construction of this landmark structure. An original architectural display created by Center for Creative Studies students will be featured.

"Detroit's Largest Art Object" the Fisher Building, celebrates its 60th Anniversary October 18-22, 1988. The Grand Arcade lobby features handpainted barrel vaulted ceilings and Art Deco crystal lanterns. Constructed in less than a year and opening in 1928 the structure is considered one of the most beautiful in the United States.