

Historic Resources of Payne's Depot
 KENTUCKY HISTORIC RESOURCES INVENTORY

JUL 30 1979

NATIONAL REGISTER

1. Historic Name (s) Griffith House
 Original Owner James L. Griffith
 Present Name Same
 3. Owner's Name Mr. & Mrs. James Collier
 4. Owner's Address 419 East Pike, Cynthiana, Ky.
 5. Location North side Moore's Mill Pike, 1/2 mi. south of I-64
 6. Open to Public Yes No
 7. Visible from road Yes No
 8. Ownership Private
 Local
 State
 Federal
 9. Local Contact/Organization _____

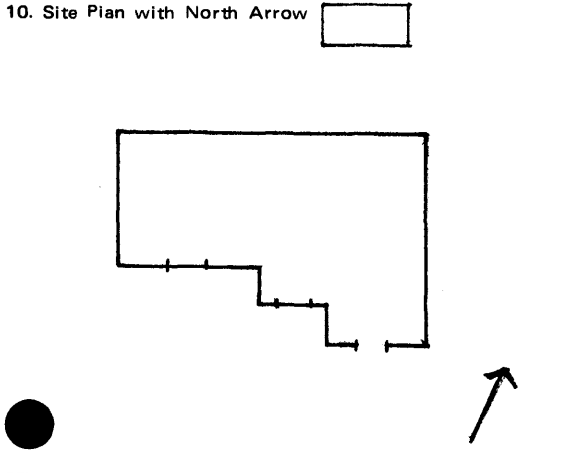

11. Architect _____
 12. Builder _____
 13. Date 1879
 14. Style Italianate
 15. Original Use Dwelling
 16. Present Use Dwelling
 17. Condition fair
 Interior
 Exterior

18. Description The Griffith House is a 2 1/2-story, three-bay, L-shaped structure. Paired, scrolled brackets are located under the projecting eaves of the gabled roof sections. A triangle-in-trefoil window pierces the peak of the projecting gable. The central door is treated with a bracketed overdoor. The porch appears to be a later, turn-of-the-century addition. The ruins of an earlier log structure are located to the rear of the main structure. (over)

19. History The structure was built on land acquired by James L. Griffith from his father-in-law Jefferson Graves. Griffith had moved to this Scott County farm in 1873 from Cynthiana, Ky., where he had engaged in the legal profession.

20. Significance The structure is a clear illustration of the rural Italianate style found in Scott County.

21. Source of Information Perrin, W. H. (ed.) History of Bourbon, Scott, Harrison and Nicholas Counties.

22. ADD/County Bluegrass/Scott
 23. Zoning Classification _____
 Magisterial District _____
 24. U.S.G. S. Quadrant (15'/75') Midway
 25. UTM Reference see reverse
 Zone _____ Easting _____ Northing _____
 26. Prehistoric Site _____ Object _____
 Historic Site _____ Structure _____
Building
 27. District Yes _____ No _____
 Name: _____

28. Significance Evaluation architecture:
 29. Status _____ Date _____
 National Landmark _____
 National Register _____
 Landmark Certificate _____
 Kentucky Survey 1977
 Local Landmark _____
 HABS/HAER _____
 30. Theme _____
 Primary _____
 Secondary _____
 Other _____
 31. Endangered Yes _____ No
 32. _____

Roll No. _____
 Picture No. _____
 Direction View taken from southwest.

ATTACH PHOTO
 See reverse

33. Tape No. _____ Negative No. _____
 34. Prepared by: Ann Bevens, Scott Co. Representative
Charlotte Schneider, Arch. Hist.
 35. Organization Kentucky Heritage Commission
 36. Date Sept. 1978
 37. Revision Dates _____ 38. Staff Review _____
Nominated acreage: approx. 5 acres

18. The nominated acreage includes the main structure, the remains of the log house and sufficient land to retain the setting.

Verbal Boundary Description

The boundary begins at point A (see U. S. G. S. map) on the north side of Moore's Mill Pike and runs northwest for approximately 700 feet to point B, turns southeast for approximately 300 feet to point C and then runs for approximately 175 feet to point D. The line then follows the private drive for approximately 700 feet to point E where it meets Moore's Mill Pike, and follows the north side of the pike for approximately 275 feet to the point of origin.

25. UTM References

- A. 16/707690/4225⁹⁰⁰~~990~~
B. 16/707790/4226060
C. 16/707840/4226020
D. 16/707850/4225960
E. 16/707750/4225840