

PH035152

DATA SHEET

UNITED STATES DEPARTMENT OF THE INTERIOR
NATIONAL PARK SERVICENATIONAL REGISTER OF HISTORIC PLACES
INVENTORY -- NOMINATION FORM

FOR NPS USE ONLY

RECEIVED OCT 18 1976

DATE ENTERED DEC 12 1976

SEE INSTRUCTIONS IN HOW TO COMPLETE NATIONAL REGISTER FORMS
TYPE ALL ENTRIES -- COMPLETE APPLICABLE SECTIONS**1 NAME**

HISTORIC

**** Roth - Rosenzweig - Lambert House**
AND/OR COMMON**2 LOCATION**

STREET & NUMBER

717 West Second Avenue

CITY, TOWN

Pine Bluff

STATE

Arkansas

VICINITY OF

CODE

05

NOT FOR PUBLICATION

CONGRESSIONAL DISTRICT

Fourth

COUNTY

Jefferson

CODE

069**3 CLASSIFICATION**

CATEGORY

☐ DISTRICT☐ BUILDING(S)☒ STRUCTURE☐ SITE☐ OBJECT

OWNERSHIP

☐ PUBLIC☒ PRIVATE☐ BOTH

PUBLIC ACQUISITION

☐ IN PROCESS☐ BEING CONSIDERED

STATUS

☒ OCCUPIED☐ UNOCCUPIED☐ WORK IN PROGRESS

ACCESSIBLE

☒ YES: RESTRICTED☐ YES: UNRESTRICTED☐ NO

PRESENT USE

☐ AGRICULTURE☐ COMMERCIAL☐ EDUCATIONAL☐ ENTERTAINMENT☐ GOVERNMENT☐ INDUSTRIAL☐ MILITARY☐ MUSEUM☐ PARK☒ PRIVATE RESIDENCE☐ RELIGIOUS☐ SCIENTIFIC☐ TRANSPORTATION☐ OTHER:**4 OWNER OF PROPERTY**

NAME

Judy W. Lambert

STREET & NUMBER

717 West Second Avenue

CITY, TOWN

Pine Bluff

VICINITY OF

STATE

Arkansascode 05**5 LOCATION OF LEGAL DESCRIPTION**COURTHOUSE,
REGISTRY OF DEEDS, ETC.Circuit Clerk's Office

STREET & NUMBER

Jefferson County Courthouse

CITY, TOWN

Pine Bluff,

STATE

Arkansascode 05**6 REPRESENTATION IN EXISTING SURVEYS**

TITLE

DATE

☐ FEDERAL ☐ STATE ☐ COUNTY ☐ LOCALDEPOSITORY FOR
SURVEY RECORDS

CITY, TOWN

STATE

7 DESCRIPTION

CONDITION

☒ EXCELLENT
☐ GOOD
☐ FAIR

☐ DETERIORATED
☐ RUINS
☐ UNEXPOSED

CHECK ONE

☐ UNALTERED
☒ ALTERED

CHECK ONE

☒ ORIGINAL SITE

☐ MOVED DATE _____

DESCRIBE THE PRESENT AND ORIGINAL (IF KNOWN) PHYSICAL APPEARANCE

The Roth - Rosenzweig - Lambert Residence is of two-story frame construction erected in 1894. It was identified by David Gibson, of the University of Arkansas at Fayetteville School of Architecture, as Queen Anne Victorian style of architecture, typical of the period. The house has a round porch extending around the south (front) and west sides supported by Tuscan type columns. A small gable over the front entrance is decorated with an elaborate ornamentation. The 42 inch front door has a large beveled glass light in it with a transome above the door opening. The cupola is decorated with wood shingles shaped in rounded, square and diamond forms. The shingles are placed in a variety of designs on the sides of the cupola. The front gable is adorned with shingles in the same manner. In the center of the gable is a round top attic window with two sidelights. The cornices of the house are enclosed.

Upon entering the front door the attention of a visitor is first attracted to a carved oak staircase with fancy carved newel posts. To the left of the entrance is a round room formed by the cupola which was used as a library when the Rosenzweigs lived in the house. On the right of the entrance hall is a large living room with a fireplace having a carved oak mantel. The living room is separated from the entrance hall by double pocket doors. The dining room adjoining the living room has a built-in china cabinet with beveled glass doors. With the exception of adding closets to the two bedrooms on the east side of the house, the upstairs is in much the same condition as when the house was built. To add the closet, Pearson had the woodwork and trim removed and replaced so as to appear that it had not been disturbed. The round cupola room on the second floor was used as a children's bedroom and has a walk-in closet built by the Rosenzweigs.

Due to Pearson's restoration, this house is in excellent condition and is an outstanding example of architecture of its period. it is part of the block Pearson was attempting to restore at the time of his death.

8 SIGNIFICANCE

| PERIOD | AREAS OF SIGNIFICANCE -- CHECK AND JUSTIFY BELOW | | | | |
|---|--|---|---|--|--|
| <input type="checkbox"/> PREHISTORIC | <input type="checkbox"/> ARCHEOLOGY-PREHISTORIC | <input type="checkbox"/> COMMUNITY PLANNING | <input type="checkbox"/> LANDSCAPE ARCHITECTURE | <input type="checkbox"/> RELIGION | |
| <input type="checkbox"/> 1400-1499 | <input type="checkbox"/> ARCHEOLOGY-HISTORIC | <input type="checkbox"/> CONSERVATION | <input type="checkbox"/> LAW | <input type="checkbox"/> SCIENCE | |
| <input type="checkbox"/> 1500-1599 | <input type="checkbox"/> AGRICULTURE | <input type="checkbox"/> ECONOMICS | <input type="checkbox"/> LITERATURE | <input type="checkbox"/> SCULPTURE | |
| <input type="checkbox"/> 1600-1699 | <input checked="" type="checkbox"/> ARCHITECTURE | <input type="checkbox"/> EDUCATION | <input type="checkbox"/> MILITARY | <input type="checkbox"/> SOCIAL/HUMANITARIAN | |
| <input type="checkbox"/> 1700-1799 | <input type="checkbox"/> ART | <input type="checkbox"/> ENGINEERING | <input type="checkbox"/> MUSIC | <input type="checkbox"/> THEATER | |
| <input checked="" type="checkbox"/> 1800-1899 | <input type="checkbox"/> COMMERCE | <input type="checkbox"/> EXPLORATION/SETTLEMENT | <input type="checkbox"/> PHILOSOPHY | <input type="checkbox"/> TRANSPORTATION | |
| <input type="checkbox"/> 1900- | <input type="checkbox"/> COMMUNICATIONS | <input type="checkbox"/> INDUSTRY | <input type="checkbox"/> POLITICS/GOVERNMENT | <input type="checkbox"/> OTHER (SPECIFY) | |
| | | <input type="checkbox"/> INVENTION | | | |

SPECIFIC DATES 1894

BUILDER/ARCHITECT W. S. Helton

STATEMENT OF SIGNIFICANCE

The Roth - Rosenzweig - Lambert House is an excellent example of the Queen Anne Victorian style of architecture so predominant in Pine Bluff during the 1890s. The house is located on Lot Five of Block 32 of William E. Woodruff's Addition to Pine Bluff. Louis and Gertie L. Roth acquired the property from W. P. Grace on July 18, 1894. Roth let a contract to W. S. Helton, a Pine Bluff contractor, "for a fine two-story frame residence" on August 4, 1894, at a cost of about \$4,000, the Pine Bluff Graphic said on August 6, 1894. Roth was a large land-owner and also one of Pine Bluff's more prominent cotton factors during the 1890s and early 1900s. On September 5, 1910 the Roths sold the home to William Rosenzweig who owned one of the city's largest department stores located at Third Avenue and Main Street. In 1970, after the elder Rosenzweig had died, their daughter, Irene, sold the house to Ben Pearson. In 1970 and 1971 Pearson undertook an extensive restoration of the residence. He sand-blasted the old paint ~~from the exterior walls~~ from the exterior walls and put on a wood shake roof to resemble the original shingle roof. Inside, the original pine and cypress woodwork was re-finished to preserve its old look. The gas lighting fixtures, which had been converted to electricity, were removed and sent to Little Rock for complete restoration.

The house was sold by Pearson to Mr. and Mrs. Jerome Lambert who have painted the trim in a light green to contrast with the white walls in the manner of many of the old Victorian style homes. This house is in excellent condition and is a contribution to the heritage of the community and state.

9 MAJOR BIBLIOGRAPHICAL REFERENCES

Deed Book 25, Jefferson County Land Records, p. 230.
Deed Book 70, Jefferson County Land Records, p. 577.
Pine Bluff Graphic, August 6, 1894, p. 1.
Statements by Ben Pearson, personal interview, January 4, 1971.
Statements by Mrs. Irving Schloss, personal interview, January 5, 1971.
Personal observation and notes.

10 GEOGRAPHICAL DATA

ACREAGE OF NOMINATED PROPERTY Less than one acre

UTM REFERENCES

A 115 591230 3718717610
ZONE EASTING NORTHING
C

B
ZONE EASTING NORTHING
D

~~VERBAL BOUNDARY DESCRIPTION~~

Land Description

Lot 5, Block 32 Woodruff Addition West to the City of Pine Bluff
in the SW $\frac{1}{4}$ Section 32 Township 5 South Range 9 West

LIST ALL STATES AND COUNTIES FOR PROPERTIES OVERLAPPING STATE OR COUNTY BOUNDARIES

| STATE | CODE | COUNTY | CODE |
|-------|------|--------|------|
| STATE | CODE | COUNTY | CODE |

11 FORM PREPARED BY

July 27, 1976

NAME / TITLE

James W. Leslie, Director, Jefferson County History Commission

ORGANIZATION

608 West 20th Avenue

STREET & NUMBER

Pine Bluff

CITY OR TOWN

DATE

534-7826

TELEPHONE

Arkansas 71601

STATE

12 STATE HISTORIC PRESERVATION OFFICER CERTIFICATION

THE EVALUATED SIGNIFICANCE OF THIS PROPERTY WITHIN THE STATE IS:

NATIONAL STATE LOCAL

As the designated State Historic Preservation Officer for the National Historic Preservation Act of 1966 (Public Law 89-665), I hereby nominate this property for inclusion in the National Register and certify that it has been evaluated according to the criteria and procedures set forth by the National Park Service.

~~FEDERAL REPRESENTATIVE~~ SIGNATURE

James W. Leslie

TITLE

DATE

FOR NPS USE ONLY

I HEREBY CERTIFY THAT THIS PROPERTY IS INCLUDED IN THE NATIONAL REGISTER

ACTING DIRECTOR, OFFICE OF ARCHEOLOGY AND HISTORIC PRESERVATION
ATTEST:

DATE

12/12/96

DATE

12/6/76

KEEPER OF THE NATIONAL REGISTER

Property Roth - Rosenzweig - ~~Lambert~~ House

Jefferson

CO.

76000423

State
Arkansas

Working Number 10.18.76.4308

TECHNICAL

Photos 10
Maps 1

CONTROL

KP

OK 10.18.76

HISTORIAN

Accept
E. Smith

11-9-76

ARCHITECTURAL HISTORIAN

Accept
Labovich

11.26.76

ARCHEOLOGIST

OTHER

HAER

Inventory _____

Review _____

REVIEW UNIT CHIEF

BRANCH CHIEF

Accept
Coke

11-30-76

KEEPER

Wm
12/6/76

National Register Write-up _____
Federal Register Entry 2-1-77

Send-back _____
Re-submit _____

Entered DEC 12 1976

INT:2106-74



UNITED STATES DEPARTMENT OF THE INTERIOR
NATIONAL PARK SERVICE

**NATIONAL REGISTER OF HISTORIC PLACES
PROPERTY PHOTOGRAPH FORM**

FOR NPS USE ONLY

RECEIVED **OCT 18 1976**

DATE ENTERED **DEC 12 1976**

SEE INSTRUCTIONS IN *HOW TO COMPLETE NATIONAL REGISTER FORMS*
TYPE ALL ENTRIES -- ENCLOSE WITH PHOTOGRAPH

1 NAME

HISTORIC

Roth - Rosenzweig - Lambert House

AND/OR COMMON

2 LOCATION

717 West Second Ave.

CITY, TOWN

Pine Bluff

____ VICINITY OF

COUNTY

Jefferson

STATE

Arkansas

3 PHOTO REFERENCE

PHOTO CREDIT Jerry Lambert

DATE OF PHOTO July, 1976

NEGATIVE FILED AT Jerry Lambert, Pine Bluff, Ar.

4 IDENTIFICATION

DESCRIBE VIEW, DIRECTION, ETC. IF DISTRICT, GIVE BUILDING NAME & STREET

South or front view

PHOTO NO.

#1



UNITED STATES DEPARTMENT OF THE INTERIOR
NATIONAL PARK SERVICE

NATIONAL REGISTER OF HISTORIC PLACES
PROPERTY PHOTOGRAPH FORM

FOR NPS USE ONLY

RECEIVED

10/18/76

DATE ENTERED

DEC 12 1976

SEE INSTRUCTIONS IN HOW TO COMPLETE NATIONAL REGISTER FORMS
TYPE ALL ENTRIES -- ENCLOSE WITH PHOTOGRAPH

1 NAME

HISTORIC

Roth - Rosenzweig - Lambert House

AND/OR COMMON

2 LOCATION

717 West Second Ave.

CITY, TOWN

Pine Bluff

— VICINITY OF

COUNTY

Jefferson

STATE

Arkansas

3 PHOTO REFERENCE

PHOTO CREDIT

Jerry Lambert

DATE OF PHOTO July, 1976

NEGATIVE FILED AT Jerry Lambert, Pine Bluff, Ar.

4 IDENTIFICATION

DESCRIBE VIEW, DIRECTION, ETC. IF DISTRICT. GIVE BUILDING NAME & STREET

West Side

PHOTO NO.

#2



UNITED STATES DEPARTMENT OF THE INTERIOR
NATIONAL PARK SERVICE

**NATIONAL REGISTER OF HISTORIC PLACES
PROPERTY PHOTOGRAPH FORM**

FOR NPS USE ONLY

RECEIVED OCT 18 1976

DATE ENTERED

DEC 12 1976

SEE INSTRUCTIONS IN *HOW TO COMPLETE NATIONAL REGISTER FORMS*
TYPE ALL ENTRIES --ENCLOSE WITH PHOTOGRAPH

1 NAME

HISTORIC

Roth - Rosenzweig - Lambert House

AND/OR COMMON

2 LOCATION

717 West Second Ave.

CITY, TOWN

Pine Bluff

VICINITY OF

COUNTY

Jefferson

STATE

Arkansas

3 PHOTO REFERENCE

PHOTO CREDIT James W. Leslie

DATE OF PHOTO July 31, 1976

NEGATIVE FILED AT James W. Leslie, Pine Bluff, AR.

4 IDENTIFICATION

DESCRIBE VIEW, DIRECTION, ETC. IF DISTRICT, GIVE BUILDING NAME & STREET

East Side (This view was difficult due to close proximity
of List house on the right.)

PHOTO NO.

#3



UNITED STATES DEPARTMENT OF THE INTERIOR
NATIONAL PARK SERVICE

**NATIONAL REGISTER OF HISTORIC PLACES
PROPERTY PHOTOGRAPH FORM**

FOR NPS USE ONLY

RECEIVED **OCT 18 1976**

DATE ENTERED **DEC 12 1976**

SEE INSTRUCTIONS IN *HOW TO COMPLETE NATIONAL REGISTER FORMS*
TYPE ALL ENTRIES -- ENCLOSE WITH PHOTOGRAPH

1 NAME

HISTORIC

Roth - Rosenzweig - Lambert House

AND/OR COMMON

2 LOCATION

717 West Second Ave.

CITY, TOWN

Pine Bluff

____ VICINITY OF

COUNTY

Jefferson

STATE

Arkansas

3 PHOTO REFERENCE

PHOTO CREDIT James W. Leslie

DATE OF PHOTO July 31, 1976

NEGATIVE FILED AT James W. Leslie, Pine Bluff, Ar.

4 IDENTIFICATION

DESCRIBE VIEW, DIRECTION, ETC. IF DISTRICT, GIVE BUILDING NAME & STREET

PHOTO NO.

Rear view

#4



UNITED STATES DEPARTMENT OF THE INTERIOR
NATIONAL PARK SERVICE

**NATIONAL REGISTER OF HISTORIC PLACES
PROPERTY PHOTOGRAPH FORM**

FOR NPS USE ONLY

RECEIVED OCT 18 1976

DATE ENTERED DEC 12 1976

SEE INSTRUCTIONS IN HOW TO COMPLETE NATIONAL REGISTER FORMS
TYPE ALL ENTRIES -- ENCLOSE WITH PHOTOGRAPH

1 NAME

HISTORIC

Roth - Rosenzweig - Lambert House

AND/OR COMMON

2 LOCATION

717 West Second Ave.

CITY, TOWN

Pine Bluff

____ VICINITY OF

COUNTY

Jefferson

STATE

Arkansas

3 PHOTO REFERENCE

PHOTO CREDIT Jerry Lambert

DATE OF PHOTO July, 1976

NEGATIVE FILED AT Jerry Lambert, Pine Bluff, Ar.

4 IDENTIFICATION

DESCRIBE VIEW, DIRECTION, ETC. IF DISTRICT, GIVE BUILDING NAME & STREET

Entrance hall showing staircase and round side room

PHOTO NO.

#5



Roth Rosenzweig
717 W. 2nd
Five Bluff
From foyer into
living room -
podcast doors

NPS Number 12.12.76

Title: Roth - Rosenzweig House
Jefferson Co., Arkansas

Loc. _____

PROPERTY OF THE NATIONAL REGISTER

DEC 12 1976



Roth-Rosenzweig
717 W. 2nd
Pine Bluff, AR
Front entrance

NPS Number 12.12.76

Title: Roth-Rosenzweig House
Jefferson Co., Arkansas

Loc. _____

PROPERTY OF THE NATIONAL REGISTER

DEC 12 1976



Roth Rosenzweig
717 W. 2nd
Pine Bluff, AR
Living Room
fireplace —

NPS Number 12.12.76

Title: Roth - Rosenzweig House
Jefferson Co., Arkansas

Loc. _____

PROPERTY OF THE NATIONAL REGISTER

DEC 12 1976



PROPERTY OF THE NATIONAL REGISTER

Roth-Rosenzweig
717 W. 2nd
Pine Bluff
Staircase

No. 12.12.76

Title: Roth-Rosenzweig House
Jefferson Co., Arkansas

Loc. _____

DEC 12 1976



Roth-Rosenzweig
717 W. 2nd
Pine Bluff
Built-in China
Cabinet.

NPS Number 12.12.76

Title: Roth-Rosenzweig House
Jefferson Co., Arkansas

Loc. _____

PROPERTY OF THE NATIONAL REGISTER

DEC 12 1976

UNITED STATES DEPARTMENT OF THE INTERIOR
NATIONAL PARK SERVICE

**NATIONAL REGISTER OF HISTORIC PLACES
PROPERTY MAP FORM**

FOR NPS USE ONLY

RECEIVED OCT 18 1976

DATE ENTERED DEC 12 1976

SEE INSTRUCTIONS IN *HOW TO COMPLETE NATIONAL REGISTER FORMS*
TYPE ALL ENTRIES -- ENCLOSE WITH MAP

1 NAME

HISTORIC

Roth-Rosenzweig-Lambert House

AND/OR COMMON

2 LOCATION

CITY, TOWN

Pine Bluff

____ VICINITY OF

COUNTY

Jefferson

STATE

Arkansas

3 MAP REFERENCE

SOURCE United States Geological Survey

SCALE 1:24000

DATE 1962 (photorevised 1971)

4 REQUIREMENTS

TO BE INCLUDED ON ALL MAPS

1. PROPERTY BOUNDARIES
2. NORTH ARROW
3. UTM REFERENCES

UNITED STATES
DEPARTMENT OF THE INTERIOR
GEOLOGICAL SURVEY

PINE BLUFF QUADRANGLE
ARKANSAS-JEFFERSON CO.
7.5 MINUTE SERIES (TOPOGRAPHIC)

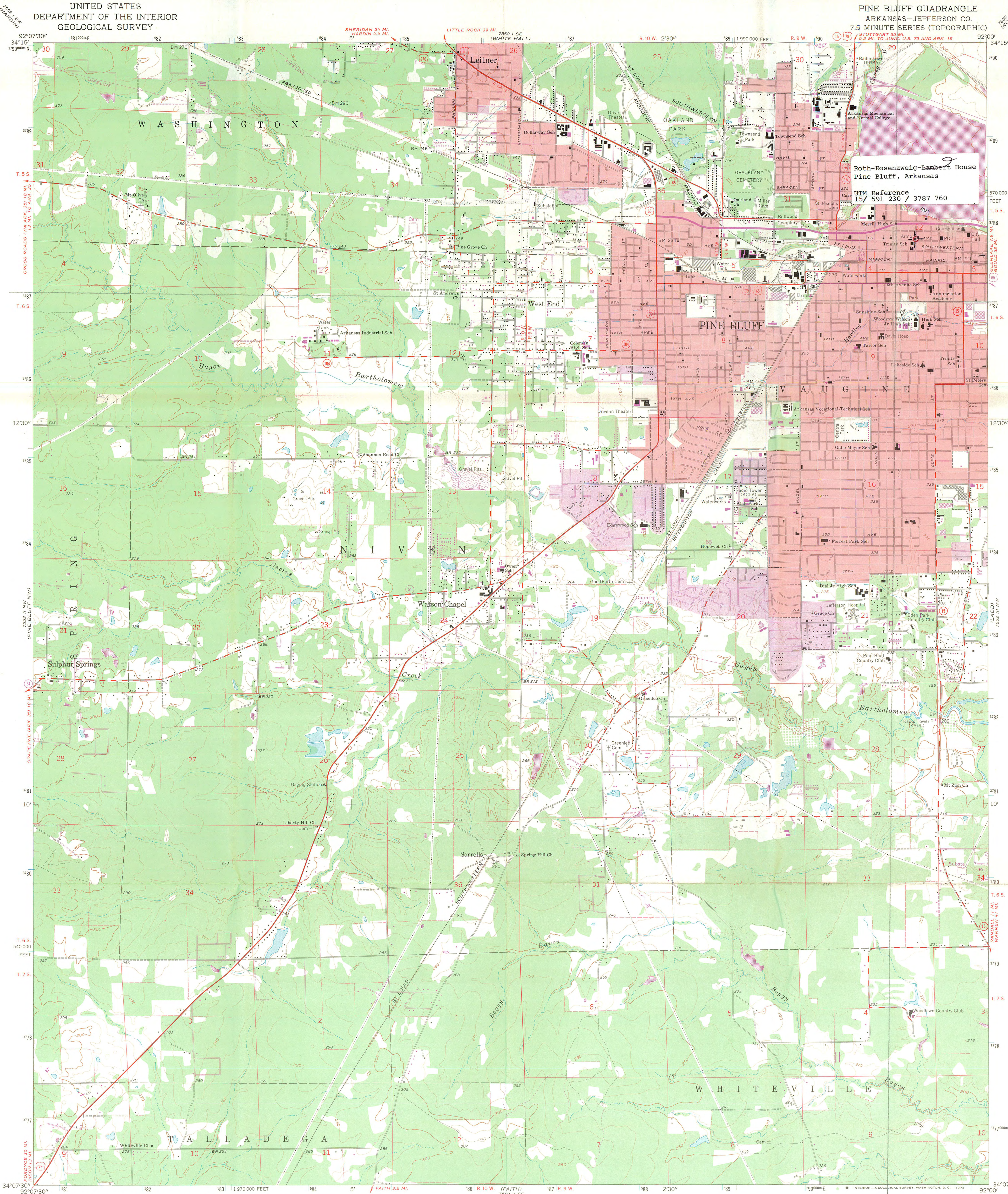

Mapped, edited, and published by the Geological Survey

Control by USGS and USC&GS

Planimetry by photogrammetric methods from aerial photographs taken 1961. Topography by planimetric surveys 1961-62

Polyconic projection. 1927 North American datum
10,000-foot grid based on Arkansas coordinate system, south zone
1000-meter Universal Transverse Mercator grid ticks,
zone 15, shown in blue

Red tint indicates areas in which only landmark buildings are shown
Fine red dashed lines indicate selected fence and field lines where
generally visible on aerial photographs. This information is unchecked

Revisions shown in purple compiled from aerial photographs
taken 1971. This information not field checked

Purple tint indicates extension of urban areas

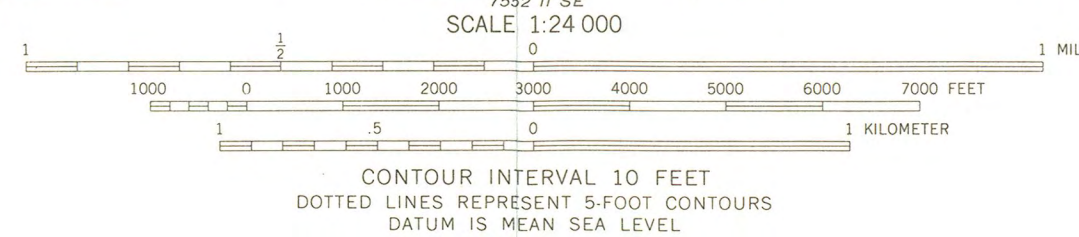
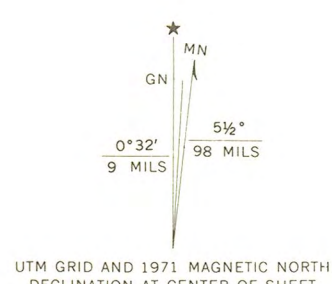

THIS MAP COMPLIES WITH NATIONAL MAP ACCURACY STANDARDS
FOR SALE BY U.S. GEOLOGICAL SURVEY, DENVER, COLORADO 80225, OR WASHINGTON, D.C. 20242
AND BY THE ARKANSAS GEOLOGICAL COMMISSION, LITTLE ROCK, ARKANSAS 72201
A FOLDER DESCRIBING TOPOGRAPHIC MAPS AND SYMBOLS IS AVAILABLE ON REQUEST



ROAD CLASSIFICATION

| | |
|-------------|-----------------|
| Heavy-duty | Light-duty |
| Medium-duty | Unimproved dirt |
| U.S. Route | State Route |

RECEIVED
OCT 18 1976
NATIONAL REGISTER

PINE BLUFF, ARK.
N3407.5-W9200/7.5

1962
PHOTOREVISED 1971
AMS 7552 II NE-SERIES V884

ENTRIES IN THE NATIONAL REGISTER

STATE ARKANSAS

Date Entered DEC 12 1976

| <u>Name</u> | <u>Location</u> |
|--|--------------------------------|
| Bradley County Courthouse and Clerk's Office | Warren Bradley County |
| Hotchkiss House | Monticello Drew County |
| MacMillan-Dilley House | Pine Bluff Jefferson County |
| <u>Roth-Rosenzweig House</u> | Pine Bluff Jefferson County |
| Calhoun County Courthouse | Hampton Calhoun County |
| Dean House | Texarkana Miller County |
| Combs, Nathan, House | Washington County |
| Boone County Jail | Harrison Boone County |
| Johnson House and Mill | Johnson Washington County |

Also Notified

| | |
|------------------------------|-------------------------------------|
| Hon. John L. McClellan | State Historic Preservation Officer |
| Hon. Dale Bumpers | Ms. Anne Bartley |
| Hon. Ray Thornton | Acting Director, Arkansas Historic |
| Hon. John P. Hammerschmidt | Preservation Program |
| Regional Director, Southwest | Suite 500, Continental Building |
| Region | Markham and Main Streets |
| | Little Rock, Arkansas 72201 |

880 MMott/row 12/14/76

NR Data Sheet

DATE: 11.26.76
 Reviewer INITIALS: LEROUIC
 NR DOE DEC 12 1976

NAME AS IT APPEARS IN FEDERAL REGISTER: Roth-Rosenzweig House

OTHER NAMES:

LOCATION:

STREET & NUMBER

717 W. 2nd & Ave.

CITY, TOWN

Pine Bluff

CONGRESSIONAL DISTRICT

4th

STATE

Arkansas

05

VICINITY OF

COUNTY

code

Jefferson

069

OWNER OF PROPERTY: (Circle) PRIVATE STATE LOCAL GOV'T MUNICIPAL COUNTY OTHER

ADMINISTRATOR (underline)

FEDERAL (AGENCY NAME):

NPS REGION: (CIRCLE) N. ATLANTIC MID ATLANTIC SOUTHEAST MIDWEST

SOUTHWEST ROCKY MOUNTAIN WEST PACIFIC NORTHWEST

FEATURES:

INTERIOR

Substantially intact-1

unknown - 4

not applicable - 7

EXTERIOR

Substantially intact-2

unknown - 5

not applicable - 8

ENVIRONS

Substantially intact-3

unknown - 6

Not applicable-9

Interior, exterior, environs not intact-0

CONDITION -

EXCELLENT

GOOD

FAIR

DETERIORATED

RUINS

UNEXPOSED

Unexcavated

UNALTERED

ALTERED

Reconstructed

Excavated

ORIGINAL SITE

MOVED

Unknown

ACCESS -

Yes-restricted

Yes-unrestricted

No access

Unknown

historic district?

YES

NO

WITHIN NATIONAL REGISTER HISTORIC DISTRICT?

YES

NO

IF YES, NAME:

WITHIN NATIONAL HISTORIC LANDMARK?

YES

NO

IF YES, NAME:

ADAPTIVE USE:

YES

NO

Saved?

YES

NO

FUNCTION(S): (use vocabulary words)

then- RESIDENTIAL

now- RESIDENTIAL

SIGNIFICANCE:

ARCHAEOLOGY-PREHISTORIC

ARCHAEOLOGY-HISTORIC

AGRICULTURE

ARCHITECTURE - 4

ART

COMMERCE

COMMUNICATIONS

CONSERVATION

ECONOMICS

EDUCATION

ENGINEERING

EXPLORATION

INDUSTRY

INVENTION

LANDSCAPE ARCHITECTURE

LAW/Gov't/politics

LITERATURE

MILITARY

MUSIC

PHILOSOPHY

POLITICS/GOVERNMENT

RELIGION

SCIENCE

SOCIAL/HUMANITARIAN

TRANSPORTATION

OTHER (SPECIFY)

entertainment

health

recreation

settlement

socio/cultural

urban & commun

planning

Claims

"first" YES NO

"oldest" YES NO

"only" YES NO

ARCHITECTURAL STYLE: QUEEN ANNE

architect/m.builder:

engineer:

landscape/garden designer:

artist/artisan:

interior decorator:

builder/contractor: W.S. HELTON

ETHNIC GROUP:

NAMES:

personal

(label role

&

appropriate date)

events

institutional

DATES:

DATE OF CONSTRUCTION (Specific date or 1/4 of century): 1894

DATE(S) OF "MAJOR" ALTERATIONS:

HISTORICALLY SIGNIFICANT DATE(S):

SOURCE:

(OF NOMINATION)

PRIVATE

STATE

LOCAL GOV'T

MUNICIPAL

COUNTY

OTHER

FEDERAL AGENCY:

ACREAGE:

(to nearest tenth of an acre)

11.9

COMMENTS: (include architectural information here)

FRAME, 2 STORY, RECTANGULAR, VARIETY OF ROOFS AND SURFACES, CORNER TOWER, 1ST STORY PORCH

Frame, clapboarding, shingling; 2 stories, modified rectangle, hipped and gabled roof sections; front entrance with transoms, large flanking gable with large round-arched ^{window} ~~entrance~~; flanking ^{round} corner ~~entrance~~ tower with bell-cast roof, and front and side 1-story wrap-around porch with decorative entrance pediment; decorative ~~shingle~~ gable shingle work. Queen Anne. ~~Home of~~

SIGNIFICANCE: (maximum two sentences)

The house has the typical irregularity characteristic of the Queen Anne Style, popular in the late 19th C and therefore a significant example of the style as built in Arkansas.

→ Built for Louis and Bertie L. Roth, prominent landowners and cotton ^{merchants} ~~businesspeople~~.